Telephone 383-4111

The Daily Colonist.

Some Clouds (Details on Page 2)

Vancouver Island's Leading Newspaper Since 1858

No. 242—105th YEAR — VICTORIA, BRITISH COLUMBIA, THURSDAY, SEPTEMBER 26, 1963 *** 10 CENTS DAILY 15 CENTS SUNDAY — 48 PAGES

Sukarno Masses Borneo Troops

JAKARTA (UPI)—Indonesian army commandos and other crack troops were deployed today along the borders of Indonesian Borneo as President Sukarno called on the nation to remain united against what he described as "the challenge of neo-colonialist Malaysia."

Daily Sukarno falls into his own trap.
See BACKGROUND, Page 5.

(Adm. Sir Veryl Begg, British commander-in-chief in the Far East, flew back to London for top-level strategy talks. In Canberra, Prime Minister Menzies pledged Australian military forces would join those of Great Britain to defend Malaysia.)

"ENCIRCLEMENT"

Sukarno, in a speech published by the official Antara news agency, said Indonesia must convince itself that it "will win against the colonialist effort to encircle us."

Sukarno said the Indonesian government will not stop Indonesians from helping the people of North Borneo in what he described as their struggle for independence.

He said the UN mission to Sarawak and North Borneo failed to hear "the voice of those arrested," and proposed a second survey based on procedures he said were laid down at Manila by the heads of state of Indonesia, the Philippines and Malaya.

Fountain Leaves Circle

Fountain was taken out of Fountain Circle by city crews Wednesday. Whole roundabout will soon disappear to be replaced by an intersection guarded by signals activated by electronic control device. Fountain will be stored, may find new home in Bastion Square. (See story, Page 25.) — (Bud Kinsman)

Rise or Fall Says Bennett

B.C. Must Have Peace, Columbia

WE STAND ON POWER

By TERRY HAMMOND

VANCOUVER—Before a restrained audience of 3,000 which jammed the Orpheum Theatre here last night Premier Bennett said he wants his administration to stand or fall on its power policy.

He said that without the Peace and Columbia hydro projects B.C. is headed for a depression which would "make the 1930s look like a picnic.

"If we don't have these great developments I don't want to be premier of this province.

"I don't want to be premier in a depression. I don't want to be premier in a drought."

FRONT ROWS

His words brought bursts of applause—most of it from the front eight rows of the theatre where placard-carrying supporters of Greater Vancouver Socred candidates had formed an impromptu claque.

It was the quietest Bennett election meeting in Vancouver since the early 50s.

There were none of the angry demonstrations of his 1960 meeting here.

Heckling was sporadic and there was only one minor scuffle in the audience.

MANY POLICE

The theatre was jammed with Vancouver city police and uniformed commissionaires. One newsman counted over 30 before he lost track of them.

A youth said to have been carrying a stink-bomb was stopped at the entrance and hustled down to police headquarters for questioning. There were said to be other stink-bomb carriers already inside but if there were they took their ammunition home with them unexpended.

Later, a 22-year-old government clerk was charged with possession of a stink bomb near the Orpheum Theatre. He is Patrick Coffey, of Vancouver.

One heckler who kept shouting "Seig Heil" from a balcony seat was asked by a policeman to be quiet.

Socred officials kept alerting attendants to watch out for trouble. A bearded man who got too close to the stage to

Continued on Page 2

Liberal Leader Swept Away

Seven Straight for Tories Majority Jumps in Ontario

TORONTO (CP)—Premier John Robarts led the Progressive Conservatives to their seventh straight general election victory in Ontario Wednesday in his first bid as party leader.

With the help of eight of the 10 newly-created seats in the Metropolitan Toronto area, he brought home his forces with an indicated over - all majority greater than the 44 obtained by veteran Leslie Frost in the last election.

SECOND LOSS

And the Conservative tide swept away the legislature seat of John Wintermeyer and cast up a question mark over his future as Liberal leader as he went through his second unsuccessful election.

Among the Conservatives elected was Edward A. Dunlop, a blinded war hero. (See earlier story, Page 46.)

New Democratic Party Leader Donald C. MacDonald was returned with a handful of members as the third party. Communists, Social Crediters and miscellaneous independents got nowhere.

The 46-year-old Mr. Robarts, a London lawyer who took over the Conservative leadership

Continued on Page 2

Robarts ... first victory

Wintermeyer ... question mark

Ontario Final Standing

	1963	1959
Progressive Conservative	78	71
Liberals	23	22
New Democratic	7	5
Total	108	98

John D Cheers

OTTAWA (CP) — Opposition Leader Diefenbaker Wednesday night hailed the "magnificent" election victory of Ontario Conservatives and said it has much federal significance.

"There is much disillusionment with the Pearson government which allied itself closely with the provincial election," said the federal Conservative leader.

"Many thousands, indeed tens of thousands, of votes were cast in condemnation of the federal Liberal government."

Pearson Sad, Undismayed

OTTAWA (CP) — Prime Minister Pearson felt keen regret at the personal defeat of Ontario Liberal leader John Wintermeyer and the Ontario Liberal party's election showing, informants said.

However, party sources said the performance of the Ontario Liberals, though disappointing, and in some cases surprisingly so, did not dismay them.

They argued there was not much significance for the federal Liberals in the reverse suffered by the provincial party.

Kierans Elected

MONTREAL (CP)—Revenue Minister Eric Kierans was elected to the Montreal Notre-Dame-de-Grace Quebec legislature seat Wednesday as he overwhelmed three opponents in a byelection.

Unhappy U.S. Cuts Ties After Coup in Dominica

WASHINGTON (UPI)—The U.S., expressing dismay at "any overthrow of a democratically elected government," Wednesday suspended diplomatic relations with the Dominican Republic and cut off economic aid in the wake of a military coup.

It ousted President Juan Bosch, chosen last winter in his country's first free election in 30 years.

The military leaders who took over implied they intend to set up a new civilian government with no connection with Bosch or previous regimes, such as the Trujillo family. When the new government makes clear its course, the U.S. will decide whether to resume recognition and aid.

Explosions Kill Four In $7,000,000 Plant

MOSES LAKE, Wash. (AP)—Four persons were known dead and three were unaccounted for when a series of explosions ripped through the $7,000,000 Utah-Idaho Company's sugar beet factory Wednesday.

Seven persons were sent to hospital following the collapse of four of the company's 135-foot high silos.

Crime Probers Hear Ex-Mobster Friday

WASHINGTON (AP)—Senate crime investigators said Wednesday they will call underworld figure Joseph Valachi to testify Friday at a police-guarded public hearing at which he has agreed to put the finger on his one-time underworld bosses.

He will be questioned in closed session first by the Senate investigators.

The announcement capped the first day of testimony in the Senate investigations subcommittee's big new look at the underworld, in which Attorney-General Robert Kennedy and New York City police officials described Valachi as a man with much to tell of a U.S.-wide crime syndicate.

The police believe Valachi's old mob, known variously as La Cosa Nostra, the Black Hand and the Mafia, has posted a $100,000 reward for anyone who can reach and silence him.

John F. Shanley, deputy chief inspector of New York police, described Cosa Nostra mobsters as shaken by the word that Valachi has broken their "credo" and agreed to testify.

Shanley said police telephone wiretappers have learned the mobsters "have even considered the possibility of hiring public relations people" in an effort to counteract whatever Valachi may tell.

Kennedy, the lead-off witness, asked to be armed with new laws that would legalize wiretapping and encourage intimidated witnesses to talk.

Cosa Nostra Has Link In Canada

WASHINGTON (AP) — Attorney-General Robert Kennedy told reporters Wednesday the secret criminal society known as Cosa Nostra "is tied in with the Canadian crime organizations."

"They (Cosa Nostra) do have contacts with those in Canada," he said, and added that American mobsters sometimes operate in and make trips to Canada when convenient.

Surrounded Leader Won't Quit

WASHINGTON (AP) — Gonzalo Facio, president of the council of the Organization of American States, said he was told early today President Juan Bosch was in the Dominican presidential palace surrounded by troops but would not resign.

Facio said he got this information in a telephone conversation with Mrs. Carmen Bosch, the Dominican leader's wife. Mrs. Bosch is in Puerto Rico, Facio said.

Canada Waits

OTTAWA (UPI)—Canada has reserved judgment on its official attitude toward the new Dominican Republic regime until it can assess the nature of the bloodless coup which toppled President Bosch.

Bonds for Peace Says Bennett

VANCOUVER (CP)—Premier Bennett said Wednesday night a Social Credit government would float a series of parity bond issues in British Columbia to finance the $800,000,000 Peace River power project.

Mr. Bennett said during a press conference that he expected all or most of the money would be raised in B.C. over a period of years.

He said the government would first float a $50,000,000 parity bond issue in B.C., use some of B.C. Hydro and Power Authority cash reserve fund "plus money from pension funds here" to finance the project.

Parities are government-guaranteed bonds that can be cashed at par at any time.

He also said a group of six large U.S. investment firms, led by the First Boston Corporation, is also prepared to put up any additional funds needed "or if necessary the whole $800,000,000."

Mr. Bennett said he also had a firm commitment from "Swiss groups" to finance the power project. He said the money would be paid back from B.C. Hydro rates.

New Snag Arises In BCE Dispute

VANCOUVER (CP)—As settlement appeared near in the British Columbia Electric dispute with the government, another complication was thrown in Wednesday.

Peace River Power Development Company Ltd. announced that it will seek to keep the expropriated company in receivership until its case against the government is settled.

The Attorney-General's Department, B.C. Hydro and Power Authority and the B.C. Power Corporation — parent of the BCE—were to appear in court today.

Court proceedings in the BCE case have been adjourned since Aug. 13 while principals conducted private negotiations over the price.

The B.C. Power Corporation was seeking return of the assets of the BCE since the 1961 expropriation which was termed ultra vires of the legislature by a supreme court decision of Chief Justice Sherwood Lett.

The government and the hydro authority sought to have a stay of proceedings on the Lett judgment pending appeal.

Denning Clears Mac

LONDON (CP)—Lord Denning has cleared Prime Minister Macmillan and his government of blame in the Profumo sex-security scandal.

In a report on the sensation that shocked the nation, Britain's No. 2 judge branded as "unfounded and untrue" widespread rumors suggesting other government ministers were guilty of moral misbehavior. (See Cassandra, Page 4.)

LONDON (Reuters)—Prime Minister Macmillan will speak about the Denning report on the BBC tonight.

The eminent jurist also said that there has been no lowering of moral standards in British public life.

Lord Denning, in his 50,000-word report released Wednesday, conceded that ex-war minister Profumo's liaison with Christine Keeler "disclosed a character defect which pointed to his being a security risk."

He had exposed himself to blackmail, so jeopardizing state secrets, the report said.

However, Lord Denning said, there was not the slightest reason to doubt Profumo's loyalty.

SOCIAL CONTACT

Lord Denning was appointed by Macmillan June 21 to investigate security aspects of Profumo's affair with Miss Keeler, who also had social contact with a Soviet intelligence officer, naval captain Yevgeni Ivanov. The judge looked into a spate of rumors about other ministers.

The report was a gross disappointment to the prurient.

On the other hand, it was a great comfort to the supporters of the Conservative party.

CRIES ANSWERED

Lord Denning, in commenting on his own task in the investigation, said he had acted under the rule that there must be evidence which proved guilty before any man was pronounced guilty and that for any who cried "whitewash" he would answer:

Continued on Page 2

Negro Lost His Chance

JACKSON, Miss. (UPI) — Charles Evers, brother of slain integration leader Medgar Evers, said Wednesday that Cleve McDowell wasn't expelled from the University of Mississippi because he was a Negro, but "because he broke the law."

"If every Negro was given as equal a chance as Cleve was given, then they wouldn't be afraid to go to court in Mississippi."

Don't Miss

Gamble or Be Safe Real Power Issue —Page 2

Shrapnel Follows Decoy Bomb —Page 3

Names in the News —Happy Ending —Page 7

Snobbish Neighbors Face Revenge —Page 10

Hopes for Pulp Mill Squelched on Island —Page 15

U.S. Threat Discounted —Page 21

See the World In Victoria —Page 34

King Fisherman —25 Days to Go —Page 35

Victoria Police To Use Dog —Page 47

	Page
Bridge	44
Comics	36
Crossword	42
Financial News	15
Garden Notes	36
Radio Programs	42
Social	26, 27, 28, 29, 31
Sport	8, 9, 32
Television	41
Theatres	24

Doukhobor Solution Pledged by Fulton

KAMLOOPS (CP)—E. Davie Fulton says a Progressive Conservative government in B.C. would appoint a Doukhobor commission with executive authority.

The Conservative party leader called his proposal "the beginning of a solution" to the Doukhobor problem.

"Thish is what comes of trying (hic) t' share yer 'usband's interests."

The Real Power Issue

Will B.C. Gamble Or Play It Safe?

By TERRY HAMMOND
Colonist Legislative Reporter

In spite of the efforts of the strategists, the image-makers and the leaders of the four B.C. political forces, the great electrical power issue of the 1963 election campaign has failed to jell in the minds of the electorate.

In the great power controversy the public has been subjected to a host of arguments based on conflicting technical evaluations of various projects.

POWER ARGUMENTS

Interminable arguments have raged among politicians on whether B.C. should sell its downstream Columbia power or wheel it home, whether High Arrow dam is better than Low Arrow, whether the so-called McNaughton plan is better than any other plan, whether Peace power delivered in Vancouver will cost eight mills or four mills.

The fact is that very few of the politicians, if any, are capable of making an accurate assessment of the technical factors.

MUST ACCEPT FINDINGS

So far as opposition parties are concerned, they have little alternative but to accept the technical findings of the government's experts unless they can show that the experts are incompetent — which they haven't.

Confined to general policy, the great debate can be reduced to understandable terms.

TWO POLICIES

There are really not four broad general power policies, one for each party, but two—government and the opposition.

Essentially, the power policy of the Social Credit government could be described as bold, the collective opposition policies as cautious.

SOCRED PLAN

Social Credit is advocating simultaneous and early development of the Peace and Columbia River projects, with sale of the Columbia downstream entitlement in the U.S. to pay for the Columbia Treaty dams and some domestic power in B.C.

The opposition parties all favor early Columbia development, though they don't agree on what form it should take, and either want to halt the Peace project (Tories); reduce its size (Liberals) or completely re-examine its desirability (NDP).

For the person who would make his choice on the power issue alone, the decision is fairly simple and will probably be dictated by instinct.

The opposition parties, to varying degrees, will play it safe. The cost of caution is likely to be relatively slower industrialization. In return the public could expect an assurance of no risk.

BOLD COURSE

The government has taken the bold course. Like all bold actions it entails risk.

If the risk pays off it will soon open a new economic era in British Columbia. If it doesn't, provincial revenues will be sorely pinched until the natural pace of industrial growth takes up the surplus of power.

Continued from Page 1

Denning Clears Macmillan

"While the public interest demands that the facts should be ascertained as completely as possible, there is yet a higher public interest to be considered, namely the interest of justice to the individual which overrides all others."

MAKES 10 POINTS

In his report, Lord Denning set out the following:

1. That sex rumors about government ministers other than former war minister John Profumo were "unfounded and untrue."

2. That there was no general lowering of standards in British public life.

★ ★ ★

3. That because security services had been transferred 11 years ago from direct control of the prime minister to that of the home secretary, Henry Brooke was immediately responsible in the case, but Macmillan personally accepted final responsibility because the central figure was a member of the government.

4. That Britain's security services were blameless in not dealing with the personal relationship between Profumo and Miss Keeler, security heads having rightly decided it was not their job to watch a minister's private morals.

★ ★ ★

5. There was no government machinery to handle a scandal such as Profumo's affair with Miss Keeler, so final responsibility for clearing it up rested with Macmillan and his ministers.

6. That he (Denning) was sure that Macmillan and his ministers were satisfied of the truth of Profumo's original statement to Parliament that his relationship with Miss Keeler was innocent.

7. That the famed "man in the mask," who was said to have acted as a naked waiter at a London sex party, was not a cabinet minister.

8. That the man in an "improper" photograph featured in the Argyll divorce case was not a cabinet minister.

Stop Smoking — This New Way

Do you want to stop smoking? In October Reader's Digest, a woman, who stopped after smoking 50 cigarettes a day, tells you how a new and different method helps "cigarette addicts" to break the habit. Get your October Reader's Digest—37 articles of lasting interest.

SWAP ANYTHING
FURNITURE, TOOLS, MOTORS, TV, BOATS, RADIOS, ETC.
TELMAC
SMALL CARS

From Page 1

We Stand on Power

ask a question was shoved roughly back towards the audience.

Tips from party officials that a major announcement might be made by the premier proved groundless.

Most of his speech concerned B.C.'s surging economy and it differed little from the addresses he has given in Victoria, Duncan, West Vancouver and Quesnel.

He renewed his attack on Tory leader Fulton with the statement that Fulton doesn't care if he is elected so long as Social Credit is defeated.

BECAME BITTER

He said after Fulton was "fired" as Diefenbaker's Columbia negotiator and demoted from the justice portfolio he became bitter.

"If he can siphon off a few votes from us and let the new depression party in he'll be happy."

NO ANNOUNCEMENT

Contrary to speculation there was no announcement of a settlement of the B.C. Electric issue with B.C. Power Corporation.

He mentioned negotiations only once, saying, as Attorney-General Bonner had, earlier in the day, a settlement "is about reached" and that a formula for settlement is agreed upon.

The premier was in top speaking form and handled hecklers more adroitly than he has previously in the campaign.

CALL NAMES

"When the people can't answer arguments they call names," he shouted at one impromptu orator.

After he showed how pulp production in B.C. had shown a higher rate of increase than in the rest of Canada a heckler shouted: "Because we have all the trees."

"I see we have a few squirrels in the audience too," he shot back. After castigating a group he took to the Liberals he asked "Why waste your vote my friends?"

"To get you out," came the reply.

TONGUE-TIED

When he became momentarily tongue-tied while singing the praises of the Peace project a voice floated down from the balcony "Come on, don't be afraid."

"I never had so much fun in my life," said the premier.

Loud groans came from the rear of the theatre when he said he might change his resolve "and stay in public life another 22 years."

BEST RECEPTION

Attorney-General Bonner emceed the program and got the best reception.

Health Minister Eric Martin, who spoke briefly with other local Socred candidates before the premier, got the worst.

The theatre broke into roars of laughter at one point while he was eulogizing the premier.

LIGHTS OUT

He was listing his attributes and when he came to "honesty" there was a howl from the hecklers and the light went out over a huge portrait of the premier which hung to one side of the stage. A newsman had tripped over the cord.

Martin spoke in a raucous voice which the public address system turned into a roar which filled the whole building.

"Louder, louder," the hecklers taunted. "Why don't you speak up."

From Vancouver the premier travels to Kamloops where he is to speak Friday on behalf of Highways Minister Gaglardi. He ends his campaign with a speech in his hometown of Kelowna on Saturday night.

From Page 1

Tories Win In Ontario

from retiring Mr. Frost 22½ months ago, saw all his cabinet re-elected despite Liberal "scandal" charges levelled against some of them.

The major casualty on the government side was William Murdoch of Essex South, Speaker of the last legislature and a member of the House since 1943, who lost to a Liberal.

WOMAN ELECTED

The Conservatives elected the first woman member of the legislature since 1951 in Mrs. Ada Pritchard, a grandmother and veteran municipal politician as senior controller of the Hamilton city council, in the formerly-Conservative seat of Hamilton Centre.

A major gain for the government party was the election of Albert Walker, Oshawa municipal politician, over T. D. (Tommy) Thomas, veteran NDP House member. Both are members of the NDP-slanted United Automobile Workers (CLC), and Mr. Walker was the first member of the union to run as a Conservative.

URGENT MEETING

Mr. Robarts' first announcement Wednesday night was to reaffirm his pledge to call an urgent meeting of the legislature to pass legislation clearing the way for Ontario communities to participate in the $400,000,000 Municipal Development Loan Fund set up by Parliament.

Tabulation of the vote by parties indicated the popular vote running to 47 per cent for the Conservatives, 35 for the Liberals, 17 for the NDP and one per cent for the remainder.

Mr. Wintermeyer, whose rousing attacks on the government sparked most of the action in a generally listless contest, lost out in Waterloo North to a Conservative, Keith Butler, 43, an insurance agent and wounded veteran of the Second World War, who was running for office for the first time.

"There'll be another day and there'll be another fight," he said after conceding the election.

Only NDP gain from the Tories came in Scarborough West, where David Lewis, Jr., 26, son of the NDP national vice-president, defeated Tory Joe Krol, former pro football hero.

Why not drink something you'll really like?

MARACA light RUM and TONIC

You'll like the light flavour—the pleasant dryness of Maraca White Label Rum. Taste a perfect rum-and-tonic, with the cool, bright flavour-lift of Maraca. Different and delicious.

MARACA light and smooth as tropical rhythm

This advertisement is not published or displayed by the Liquor Control Board or by the Government of British Columbia.

International is proud to announce a 25th Silver Anniversary Celebration honoring Prelude the most beloved pattern in International Sterling with a 25% OFF Open Stock Sale

Limited Time Offer! from SEPTEMBER 26 to OCTOBER 5

Convenient Terms — Free Parking
LITTLE & TAYLOR
JEWELLERS LTD.
Your Family Jewellers
1209 Douglas 385-4431

Your Good Health

Mumps, Swollen Neck Glands Entirely Different Ailments

By JOSEPH MOLNER, MD

Dear Doctor: Is there a difference between mumps and swollen glands? Is treatment the same? Are they both contagious?

Is it an old wives' tale that it hurts to drink orange juice with the mumps and not with swollen glands?—MRS. C.N.

Yes, there's a difference. With "swollen glands," we usually mean the lymph nodes, or glands, and the swelling is generally due to infection in the neck area — sore throat, for one. These glands are in the side of the neck.

Mumps, on the other hand, is the result of a specific virus which affects the parotid or salivary glands located forward of the ears, at the angle of the jaw.

Since causes are different, so is treatment. For swollen glands, it may be antibiotics, or removal of infected tonsils. For mumps, there is no specific treatment, except to guard against complications, and to get rest and let nature drive off the virus.

It is true that anything sour will aggravate the pain of mumps, so the orange juice idea is not an old wives' tale. Sometimes eating a sour pickle can give a pretty good indication that mumps is present.

The pain will not be the same with swollen glands, although sometimes the mere act of swallowing can be painful. This should not be confused with the pain that a sour substance causes in mumps.

★ ★ ★

Dear Dr. Molner: I am 21 and do not menstruate regularly. This makes me nervous and irritable. Can this condition be corrected? I will even undergo surgery if necessary. —E.O.

Yes, it can generally be corrected. Medication, rather than surgery, is usually the answer. See a gynecologist.

The Weather

SEPTEMBER 26, 1963

Variable cloudiness. Little change in temperature. Winds light. Precipitation nil, sunshine 10 hours 12 minutes.

Wednesday's recorded high and low at Victoria, 62 and 49. Today's forecast high and low, 62 and 50. Today's sunrise 7:06, sunset 7:05.

East Coast of Vancouver Island—Mainly cloudy. A little cooler. Winds light increasing to southeast 15 in the afternoon. Precipitation nil. Wednesday's recorded high and low at Nanaimo, 72 and 40. Today's forecast high and low, 70 and 50.

West Coast of Vancouver Island—Intermittent rain. Little change in temperature. Winds occasionally southeast 15. Forecast high and low at Estevan Point, 60 and 52.

Calgary	49	35
Edmonton	38	45
Kimberley	39	33
Crescent Valley	40	77
Nanaimo	44	70
Grand Forks	39	30
Kamloops	50	65
Penticton	41	61
Vancouver	45	71
Prince Rupert	53	60
Prince George	46	55
Whitehorse	45	38
Seattle	50	75
Portland	49	76
San Francisco	57	69
Los Angeles	61	75
Spokane	42	57
Chicago	50	65
New York	45	65

TEMPERATURES

	Min.	Max.	Precip.
St. John's	34	58	--
Halifax	41	67	--
Montreal	35	66	--
Ottawa	34	66	--
Toronto	39	70	--
North Bay	40	68	Trace
Port Arthur	50	72	.20
Kenora	44	70	--
Winnipeg	46	71	--
Brandon	42	74	--
The Pas	43	76	--
Regina	45	69	--
Saskatoon	39	74	--
Prince Albert	32	66	--
N. Battleford	45	77	--
Swift Current	45	69	--
Medicine Hat	49	67	--
Lethbridge	51	68	--

TIDES AT VICTORIA (Pacific Standard Time)

	Time	Ht.	Time	Ht.	Time	Ht.	Time	Ht.
	H.M.	Ft.	H.M.	Ft.	H.M.	Ft.	H.M.	Ft.
26	02.37	3.3	15.39	7.9				
27	03.05	3.1	17.45	7.8				
28	03.38	2.9	15.19	7.6	19.05	7.4	21.07	7.5
29	04.36	2.8	14.53	7.5	18.31	6.9	20.11	7.5
30	05.42	2.8	13.59	7.5	18.17	6.3		

TIDES AT PLANKTON HARBOUR (Pacific Standard Time)

	Time	Ht.	Time	Ht.	Time	Ht.	Time	Ht.
	H.M.	Ft.	H.M.	Ft.	H.M.	Ft.	H.M.	Ft.
26	04.25	3.9	13.15	10.0	19.02	2.6	21.17	8.7
27	05.26	3.1	14.06	10.0	19.38	3.4	22.30	8.7
28	06.27	2.6	14.44	10.2	20.22	4.1		
29	07.02	2.3	07.20	3.4	15.13	10.3	20.38	7.4
30	08.17	2.0	08.14	3.3	15.49	10.4	21.23	6.9

Ship Calendar

NAVY

HMCS Mackenzie returns 9 a.m., HMCS Gatineau 3 p.m. Friday.

MERCHANT

Victoria—Transpower, loading lumber for U.K.

Crofton—Marilisanca, lumber for U.K.

Nanaimo — Thanksgiving, lumber for U.K.; Procyon, lumber for Japan.

Duncan Bay—Beauregard, newsprint and lumber for U.S.

Tahsis—Canadian Mariner, lumber for U.K.

Alberni—Powell River, newsprint for U.S.; Elani K., lumber for U.K.

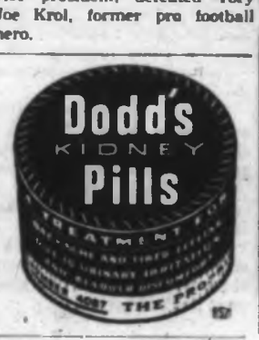

TONIGHT
MEET AND HEAR
B.C. NATIVE SON
Davie Fulton
PROVINCIAL CONSERVATIVE LEADER
"The Man All Canada Is Talking About"
8 p.m.
Central Jr. High School
FORT STREET

In Support of

Victoria Candidates
TED CRESSY
WILLIAM GELLING
JOHN LOADER

Oak Bay Candidate
HUGH HENDERSON

Esquimalt Candidate
R. DUNSMUIR

Saanich Candidate
GORDON LEE

It's Time for a Change - Vote Conservative

Inserted by the Prog. Conservative Committee

All Stops For Peace

OTTAWA (CP) — Canada will pull out all diplomatic stops for its plan for a standing UN peacekeeping force.

Diplomatic quarters said Wednesday Prime Minister Pearson intends to follow through with private talks at the UN and bilateral talks with other nations through diplomatic channels.

Two Birmingham Bombs

Diabolical Decoy

BIRMINGHAM, Ala. (UPI) Police said yesterday the first of two bombs that exploded early in the day in a Negro neighborhood was a decoy — calculated to draw a crowd. The second was loaded with shrapnel.

Unlike recent bombings, however, the twin blasts failed to attract a crowd. As many as 3,000 Negroes have crowded into the streets following previous explosions.

Authorities said the second bomb went off 13 minutes after the first. It was loaded with nails, bolts and other metal objects.

"It looks like it was placed so shrapnel would fly in all directions," a policeman said. "It was certainly intended to hurt someone."

No one was injured in the two explosions but at least eight nearby homes were damaged.

The two new bombings engendered a surge of resentment among Negro leaders, and hampered President Kennedy's two racial troubleshooters in their efforts to get peace talks going.

One Negro leader, the Rev. Fred L. Shuttlesworth, made a new demand for federal troops.

"They're throwing dynamite anywhere, everywhere. It's clear law and order has broken down," he said.

The president's two personal representatives, former army secretary Kenneth Royall and ex-West Point football coach Earl (Red) Blaik, met in closed session with 11 Birmingham white leaders yesterday in an effort to find a solution to the city's racial crisis.

Soviets Ratify Nuclear Pact

MOSCOW (UPI)—The presidium of the Supreme Soviet Wednesday unanimously ratified the partial nuclear test ban treaty.

The action followed by one day U.S. Senate approval. Ratification by the presidium — executive body of Russia's Parliament—was considered a formality.

Commenting on U.S. ratification Moscow radio said "It testifies common sense has at last prevailed within the walls of the American Senate.

Big Herd on Move

Herd of 2,000 cattle near halfway point of 125-mile drive across South Dakota prairie from summer ranch to winter spread near Ft. Pierre, crosses Cheyenne River near Mission Ridge, with drovers prodding them along at 80-yard-wide, four-foot-deep stretch.—(AP Photofax)

4% ON DEPOSITS
▶ Calculated on minimum monthly balances.
▶ Deposits or withdrawals at any time.
CANADA TRUST
HURON & ERIE
View at Broad, Victoria
Mon. - Thurs., 9:30 - 5:00
Fri. (Continuous) 9:30 - 6

Regent Towers
415 Michigan Street
OPEN HOUSE
SATURDAY – 1 TO 5 P.M.
SUNDAY – 3 TO 6 P.M.
Coffee and Sandwiches Served in the Entertainment Suite
Remote Radio Broadcast from the Lobby, by CJVI
Rental Inquiries Welcomed
11 a.m. to 9 p.m. Daily
383-6216
Featuring
● Panoramic Views
● Entertainment Suite
● Sun Deck
● Guest Suites
● Spacious Layouts
● Moderate Rentals
● Laundry Facilities
For Immediate Occupancy
Also Available Furnished
Exclusive Rental Agents
NORTH WEST TRUST
717 FORT ST.

Army, Police Plot

Dominican Chief Ousted in Coup

SANTO DOMINGO, Dominican Republic (AP)—The armed forces and police Wednesday overthrew Juan D. Bosch, the Dominican Republic's first legally-elected president in a generation.

Leaders of the plot charged that Bosch's eight-month rule—a sequel to the Trujillo dictatorship—had plunged the country into chaos.

U.S. BREAKS

The United States quickly suspended relations with the country of 3,000,000 people that shares the island of Hispaniola with Haiti.

The U.S. aid program also was suspended, and a state department spokesman in Washington said "any overthrow of a democratically elected government is a loss to the policies of the countries of this hemisphere, including our own."

Venezuela also suspended relations with the Dominicans.

BOSCH FATE MYSTERY

Bosch, silver-haired, blue-eyed intellectual with a Lincolnesque expression, was variously reported under arrest in the presidential palace and at the San Isidro military air base about nine miles from the capital. There were rumors he was being flown into exile.

LEFTISTS ARRESTED

Many left-wingers were arrested. Communists and leftist organizations supporting Cuban Premier Castro were outlawed.

At least two political leaders were reported to have taken political asylum in Latin-American embassies.

The military leaders summoned heads of opposition parties to pick a "respectable man" to succeed Bosch. Members of Bosch's Dominican Revolutionary party and their allies were not invited.

The military abolished the constitution and dissolved the legislature. Public gatherings were banned, schools, stores and factories closed.

Japanese Have Answer

VANCOUVER (CP)—While Canadians plunge deeper into credit buying and at the same time clamor for increased social welfare, a Japanese banker credits a lack of welfare for stalling the credit spiral in his country.

Shigeru Shinshita, manager of the Overseas Development Department of the Fuji Bank in Tokyo, says consumer credit is catching on in Japan, but the people still save and invest part of their income.

Mr. Shinshita says he believes the reason is that "our social welfare system is not so well developed as that of some other countries."

Servants Back NDP After Rowdy Debate

WINNIPEG (CP)—The Canadian Union of Public Employees overrode some stormy objections Wednesday to endorse the New Democratic Party as the political arm of organized labor in Canada.

A clear majority of delegates at the founding convention of the 84,000-member union voted to support the New Democrats and to urge all CUPE locals to affiliate with the party.

SHOUTING MATCH

The decision to back the NDP was reached after a 90-minute debate that sometimes turned into an unruly shouting match between a few delegates on the convention floor and CUPE President Stanley A. Little.

Mr. Little several times used his power as chairman of the convention to silence vocal harassment from delegates wanting to know what CUPE's support for the NDP would mean.

"I want to clarify my thinking," stormed Herb Barker of Hamilton, interrupting the debate to press for a statement on the implications of CUPE's endorsation.

"I'll clarify your thinking—but not on this resolution," snapped Mr. Little as he ordered the speaker's microphone to be cut off.

"see me on channel 12's EXCITING SEASON OF STARS" ☆☆
THE RED SKELTON SHOW
starts Thursday, October 3rd – 7:30 p.m.

CORN
The Sweetest You Ever Tasted!
BERRYLAND
ELK LAKE

Liberal MPs Seek To Reform Caucus

OTTAWA (CP)—Liberal MPs are aiming at strengthening their voice in the councils of government with a new caucus setup to be brought into being at a special conference later this week.

Guy Rouleau, chairman of the Liberal caucus and MP for Montreal Dollard, announced Wednesday the convening of a special caucus conference Sept. 27-29 prior to next Monday's re-opening of Parliament.

Mr. Rouleau, 40 - year - old Montreal lawyer who acknowledges that he is an advocate of reforming the caucus system, said in a statement the purpose of the conference is "to discuss the government's legislative program and other plans for the remainder of the session."

This is the usual purpose of a caucus meeting of MPs. Such meetings, held behind closed doors, have provided an opportunity for MPs to let down their hair and seek to influence the policies and plans of the cabinet.

However, Mr. Rouleau was instrumental in organizing the caucus of Liberal MPs from Quebec during the last Parliament into a united and stronger voice through a system of provincial caucus committees.

SWAP
ANYTHING
FURNITURE, TOOLS, MOTORS, TV, BOATS, RADIOS, ETC.
TELMAC
SMALL CARS

PLAIN TALK

by Davie Fulton

THE PILLARS OF ROME

My grave concern is for the damage we do not see.

Those things we **do know** disturb us — the flight of investment, the inexcusable burden of property tax, the waste on the Peace. They alone demand a change in government.

But there is more, much more.

Rome did not fall in a day. She fell because gradually her pillars were wasted away.

Look at our pillars — Opportunity, Honor, Democracy.

Opportunity is under assault. We lose jobs, because industry does not trust Mr. Bennett. We waste resource potential by billion dollar binges.

Honor is gone — the world calls us "the banana republic".

Democracy is threatened. Mr. Bennett denies B.C. Electric a day in court. He denies the vote to thousands.

How much more erosion can we take?

Tomorrow is not somebody else. It is **you yourself** — when **your** job may be gone, or **your** vote taken away.

It is the world of your children — who would pay for the Peace, bear the dishonor, and know that **you** are to blame.

The pretence that "nothing is wrong" ill serves our own interests or those of the future.

We have a major job of reconstruction.

We **must** begin on Monday.

Published by Progressive Conservative Campaign Committee

FASHION ENTERPRISES LTD.
FOR HOME FASHIONS
Weatherproof Your Home Now at SUMMER PRICES
ALUMINUM STORM DOOR SALE
The "HUSKY" —While they last $28.95
The "LIDO" — The best door money can buy. Reg. $54.95. SUMMER PRICE $34.95
ALUMINUM STORM WINDOWS
SUMMER PRICE 20% Off
STURDY ALUMINUM WEATHERSTRIPPING
Reg. $3.95. STILL ONLY $2.95
ALUMINUM GRILLS
20% Off
Drafty wooden windows changed to weathertight ALUMINUM SIDING or PICTURE WINDOWS at prices you can afford
INTRODUCTION OFFER . . .
We now handle a full line of FLOOR and WALL TILES 10% OFF All Orders
For Home Fashions and Improvements—See
FASHION ENTERPRISES LTD.
1122 HILLSIDE EV 5-1506
Open Friday Till 9 p.m.

Choose From Victoria's Most Complete Selection
METAL DINETTE SUITES
In the Newest Styles, Colours And Modern Finishes!
★ See the Huge Display On Standard's Mezzanine Floor!
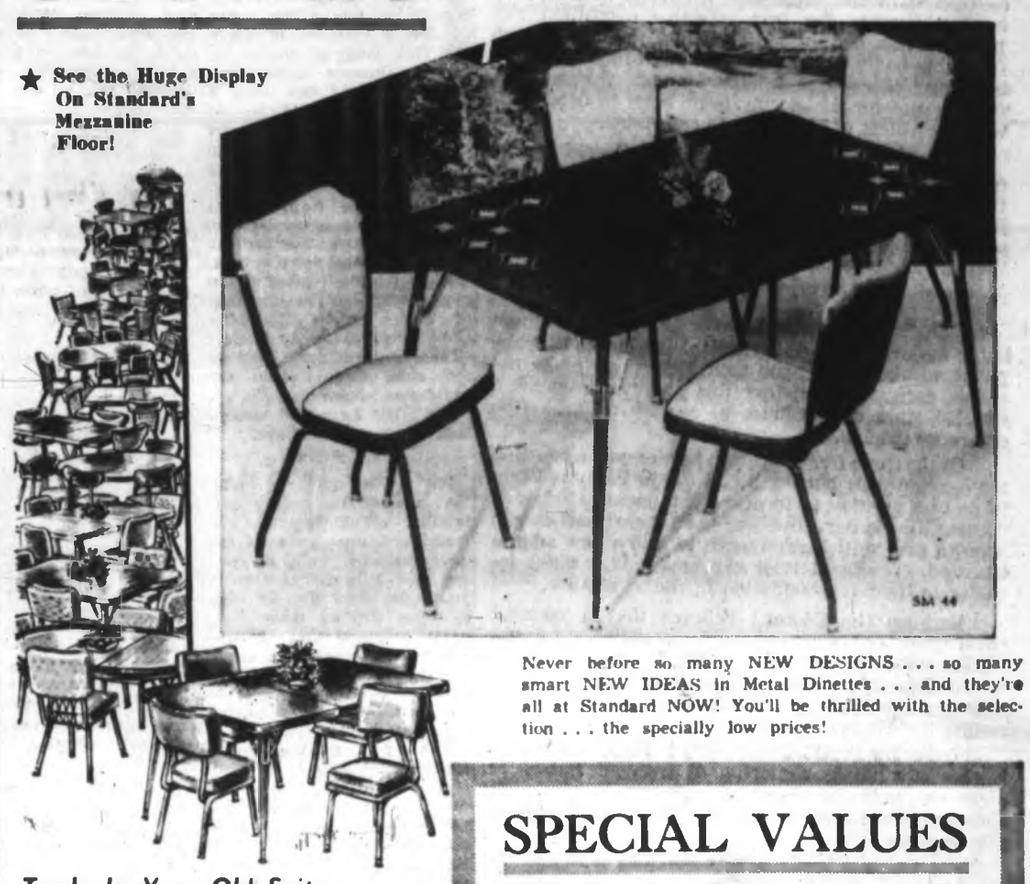
Never before so many NEW DESIGNS . . . so many smart NEW IDEAS in Metal Dinettes . . . and they're all at Standard NOW! You'll be thrilled with the selection . . . the specially low prices!
Trade In Your Old Suite On One of These
NEW STYLES FOR FALL
Walnut Arborite
5-Piece suite with walnut arborite top and self edge, bronzetone legs. New design and quality construction. With 4 extra smart chairs.
5-Pce. 99.00
Less Trade-in 20.00
79.00
Antique White
An attractive new design with antique white inlaid arborite top, self edge, durable bronzetone legs, and with 4 matching chairs.
5-Pce. 109.00
Less Trade-in 20.00
89.00
American Walnut Arborite
Another new design especially suitable for dining-room use. Large 36x60 in. Extension table, 4 very comfortable chairs, bronzetone frame, walnut backs, comfortable naugahyde fabric in choice of decorator colors.
5-Pce. 159.00
Less Trade-in 20.00
139.00
Danish Teak Formica
An amazing new heat-and-stain r-e-s-i-s-t-i-n-g "Formica" in Danish Teak, with wrought iron style legs and frames, matching upholstered chairs, in choice of orange or yellow.
5-Piece Suite
199.00
New "Selvi" Suite
Entirely new designed Pedestal table with large extension. Choice of marble or walnut arborite tops and edges. With four SWIVEL CHAIRS featuring deep, comfortable upholstery in decorator colors.
5-Piece Suite 259.00
SPECIAL VALUES
Chrome or Bronzetone
This gives you a nice choice of chrome or bronzetone suite, with the further choice of walnut, white, yellow or coffee arborite tops. Extension Table and 4 chairs with washable upholstery. 5 Pieces,
Special 59.98
7-Pce. Ranch Size Suite
New styling in a family-size Ranch Suite . . . with rosewood arborite top on extension table. TWO LEAVES for the table, it's 36 inches wide and extends to 72 inches in length. Bronzetone legs, too. Complete with SIX comfortable chairs, 7 Pieces,
Special 98.00
3-Pce. Apartment Size
Here's a useful value for 2, or for the kitchenette where space is at a premium. Compact drop-leaf table, and two comfortable chairs, in choice of yellow or off-white, 3 Pieces,
Special 39.98
★ EXTRA EASY TERMS
Standard FURNITURE
DENNYS OF VICTORIA
737 Yates St. ★ Open 'til 9 p.m. Fridays
FREE PARKING ALL AROUND!

The Daily Colonist.

"An Independent Newspaper, The Organ of No Clique or Party"

1858 — Published every morning except Monday by the Colonist Publishers Ltd., at 2621 Douglas Street, Victoria, B.C. Authorized as second class mail by the Post Office Department, Ottawa, and for payment of postage in cash. Member Audit Bureau of Circulations. — 1963

RICHARD BOWER, Editor-in-Chief

Safety First

IN FOUR DAYS time British Columbian voters will select 52 men and women from a large slate of candidates representing six political parties to guide and direct this province's affairs for the next four years.

The choice will be difficult, for not only has the election campaign to date failed to produce any major political issues but the contesting parties in the main have strangely but consistently refused to reveal anything approaching positive policies or programs.

Thus electioneering to the moment has largely been a negative thing—with partisan forces more disposed to giving reasons why their opponents should be defeated than reasons why they themselves should be elected.

Despite their gallant attempts to fill this vacuum, pundits throughout the province—and the country—have been hard put to it to provide the public with anything more than sermons on the political morals or immoralities of the rival partisan forces.

Perhaps, above all, the one single factor which has led to this confusing situation is the entry into the B.C. political arena of Mr. E. Davie Fulton. Arriving here four months ago to rebuild the nearly defunct Conservative Party, Mr. Fulton has faced almost unsurmountable odds.

* * *

He had hardly started his task of reorganizing his party when Premier Bennett called a surprise election. Yet despite this disadvantage, Mr. Fulton has caught the public's imagination through his courageous campaigning.

But, though in his statesmanlike qualities he personally towers head and shoulders above any single individual seeking election throughout the length and breadth of the province, it is sadly obvious that his party still remains in tatters, unready for the conflict and unoriented in the political affairs of B.C.

Nor has his personal fortitude in deciding to run in a difficult constituency and his announced policy of halting the Peace River project made the task of his supporters easier. To paraphrase Marshal Bosquet's famous comment on the charge of the Light Brigade: "C'est magnifique, mais ce n'est pas la guerre," Mr. Fulton's effort is magnificent, but it is not politics.

But whatever Monday's result may be it is to be hoped that Mr. Fulton and a few of his colleagues will be elected to the legislature where, if nothing else, he can provide the first effective opposition this province has had in more than a decade. British Columbia badly needs a man of Mr. Fulton's stature in public office—but whether or not this will be, remains not for the electorate at large to decide but with the voters of Kamloops to determine.

In seeking to dislodge the present Socred regime opposition parties have variously sought to describe the issues before the public at this time as the Peace River project, the B.C. Electric takeover, honest versus dishonest government and mismanagement of the province's financial affairs.

* * *

The Daily Colonist believes that none of these is the major issue of this election. It believes that the public will be called upon next Monday to make the simple decision of whether this province becomes a socialist state or continues to operate under a free enterprise system.

Of the three free enterprise parties now contesting the election none but the Social Credit Party is likely to be in a position to form a government. Certainly, neither the Conservative nor the Liberal parties can hope to gain sufficient strength to lead a new administration. The best either can expect is a slight increase in their representation in the legislature.

Because the Colonist believes that a socialist government—either as a minority or majority—would be disastrous for British Columbia, it has no recourse but to suggest that those who support the free enterprise system have no alternative at present but to return the Bennett government.

Today the Social Credit Party in British Columbia is the only strong champion of free enterprise. It alone can hold the threat of socialism in check. It alone can form a stable non-socialist government for this province.

The Colonist freely admits that this is somewhat of a Hobson's choice—a choice not made on the basis of admiration for Premier Bennett and his cohorts, but on the basis of common sense and safety first.

* * *

Despite the largely touted view expressed by other journals in British Columbia that NDP influence in British Columbia is on the wane the Colonist firmly believes that Mr. Strachan's party still poses the major threat to the advancement and future welfare of this province.

The federal election results of only six months ago prove conclusively that British Columbia still remains one of the major strongholds of the NDP party in Canada. Of the 22 members British Columbia elected then, no less than nine were NDP candidates. British Columbia today has more NDP members of parliament than any other province in the dominion. This surely indicates no weakening of the NDP strength.

Those who choose to think wishfully that socialist strength is ebbing point to recent by-election results. But the Colonist believes, however, that history shows that by-elections can usually be discounted as a valid guide to any political swing in any general election, because they are normally fought on purely local issues having little if anything to do with the broader policies of rival political parties.

The Colonist, along with many others, believes that Premier Bennett badly needs to be taught a lesson. But it also believes that the time for this has not yet come.

One does not sack a general who has proved himself to be successful in defeating the enemy—especially one does not sack him when the enemy stands at the gates, no matter how secretive, arrogant and bombastic that general may be.

Sadly, the forces of free enterprise have only one such general and he is Mr. Bennett, and he alone can muster the strength to turn back Mr. Strachan's army, now poised ready to occupy the government's seat if the free enterprise vote is split three ways.

We believe that in time Mr. Fulton can usurp this position from Mr. Bennett.

But he is not ready yet.

Thinking Aloud

". . . of shoes, and ships, and sealing wax . . ."

By TOM TAYLOR

SO AUTOMATION has finally caught up with Queenie and she is being retired. At an appropriate age, according to the reigning rule of things. She is but ten years old, the period of residential time required by humans to qualify for a national old age pension.

The equation therefore is just.

You might say if you will that the Beacon Hill mare ate herself out of a job, and a while back her appetite threatened to send her to the glue factory, or wherever it is that ingratiates dispatch their outmoded work horses. The bill for her oats, it was averred, was too big.

Gasoline is cheaper.

Happily public opinion was against this method of dispatching civic servants who have reached the superannuation stage — the norm runs in more felicitous direction—and so Queenie was spared.

Spared indeed to continue her oats, this time budgeted as a retirement allowance for which she need do no work. There's an irony here, somewhere.

* * *

'Tis quite a thought that one of these days there may not be a horse left to show to rising and enquiring generations what their grandfathers mean when they refer to Dobbin. Riding show horses and those that enable the para-mutuels to swell government coffers there will still be, and doubtless aplenty, but these are the aristocrats of the equine family.

It is the plebes among them that have cause to eye motor engines with some disquiet. True, there are still cow ponies to range the cattle ranges and also enliven the TV screen, and 'tis a fact they earn their keep, and incidentally do a job no motor vehicle can duplicate, but they also are specialists and outside Queenie's scope.

She belongs to the tradition of street horses, the patient servants of man for many a moon.

* * *

Dobbin hardly seems a suitable designation for a mare which has been baptized "Queenie," by the way. This appellation was a diminutive of Dob, a variation of Robin and Rob, short of course for Robert. Queenie might have been a Roberta but never a Robert. That would be an affront no equine lady could bear with equanimity, supposing she had any choice in the matter.

But Dobbin the general farm and work horse became, a familiar term used as far back as Shakespeare's time. The poet himself made it immortal when in "The Merchant of Venice," circa 1596, Old Gobbo says to Launcelot: "Thou hast got more hair on thy chin, than Dobbin my thill-horse has on his taile."

Obviously Launcelot wore a beard or needed a shave.

* * *

It's quite startling really that nowadays a young boy, familiar with sputniks and transistors, may grow up and never be on a train, or even see one. I heard of such a youth the other day. In days to come around these civic parts, allowing that Queenie lives out her peaceful refuge in Beacon Hill for many a long year yet, she may well be the only vestige of her vanishing race.

The last of the equine Mohicans, as it were.

Queenie will, come tomorrow, with or without public ceremony, move for good into the animal park at Beacon Hill in which she formerly spent her off hours. She will be thoroughly at home, indeed she might have been permitted to roam all over Beacon Hill without harm, so familiar is this territory to her, withdrawing only to her evening abode when the sun went down.

* * *

But she will reign in her new if confined area with a queenly grace, the monarch of a somewhat small court of animals, it must be said, but perhaps her entourage may grow in numbers, who knows.

Anyway it is nice to know that even a work horse can be gently considered when progress has shunted her to the sidelines.

"Of course, I abhor violence — Have a book of campaign matches, Bud"

Washington Calling

Changes With a Momentum

By MARQUIS CHILDS

ON THE Kennedy measuring rod the world stands considerably short of the millenium and still just a step away from the apocalypse of nuclear war.

This curious position poised between heaven and hell, as summed up in the president's UN speech, reflects the atmosphere of the United Nations and the peoples represented in the great glass cube on the East River. Whether it is a pause, with the forces for further progress toward peace still strong and movement in the future assured, or merely a brief punctuation mark in the cold war no one can yet say.

But quite apart from the speeches and the rhetoric of statesmen, profound changes are taking place and those changes seem to have a momentum of their own. Despite the elaborate bureaucratic procedures set up in Washington, the barriers of trade between East and West are bound to be breached.

* * *

That was the insistent demand of the businessmen brought to Washington to discuss the expansion of exports. America's European allies are doing $2 billion in trade with the Communist bloc, including China, and the barriers imposed by the U.S. Department of Commerce greatly handicap American business in its foreign operation. An American business firm or that firm's licensee in Europe makes a successful bid for an order from a bloc nation and it is stopped by Washington. Promptly a French or German or British company picks it up.

The Canadian wheat deal with the Soviet Union is another sign of the changing times. A year or two ago that deal would have touched off a loud chorus of denunciation in the Congress. Today the reaction is one of concern and annoyance that the United States with its vast stored surpluses of grain seems to be precluded from such sales.

* * *

What is happening may well be a reflection of forces long since put in motion which cannot be denied. As the president spoke in the Assembly chamber that is sombre for all its rather fussy modernity, two spirits seemed to hover in the air as having evoked this moment of pause and hope.

The late Pope John XXIII as much as any single individual prepared the way in the West for the test-ban treaty. In the brief span of his papacy he brought about a complete alteration in the climate of opinion within his church. And this in turn brought changes in the political climate in the West.

The second unseen but felt presence was that of Dag Hammarskjold. He contributed mightily before his tragic death to the peace-keeping capacity of the UN. Even more important he buttressed belief in the integrity of the world organization and its capacity to find a way out of the grave crises that in their multiplicity nearly overwhelmed the UN during his tenure as secretary-general.

Two more disparate men it would be hard to imagine than the meticulous, brilliant Swede and the benign and wonderfully human Pope. But each served the world in his own way as it is given to few men to do.

* * *

Looking frankly at the department of future hope and possible next steps to relax tensions, the prospect on the diplomatic level is slim. An agreement to keep weapons of mass destruction from outer space may be negotiated. In a sense this has already been discounted, since the orbiting of nuclear weapons can serve no military purpose that is not already served a thousandfold by the huge land-based and sea-based arsenals in being. Co-operation on an expedition to the moon is a long way off.

West Germany and/or France can, by parlaying a kind of mutual veto, block almost every move that has been put forward. And where this coincidental harmony of the veto—a veto of fear and ambition — does not apply, strong restraints still prevail in the United States. From the test-ban treaty debate in the Senate it is quite evident that if the treaty had included underground tests, whether with seven or with 14 on-site inspections, it would never have been ratified.

* * *

Does this mean the momentum achieved thus far will be lost? Many fear just this will happen. There are certain steps Washington and Moscow can start without allied approval. One is the initiation after so many delays of an airline linking the two countries. Cultural and other exchanges can be expanded.

These are very small steps. But viewed as part of the subsurface trend — the changes taking place without anyone very consciously willing them to take place on either side of the dividing line—they add up to more than we in this moment of pause comprehend.

(Copyright, 1963, by United Feature Syndicate, Inc.)

National Museum

What's Wrong?

From The Ottawa Journal

THE denials of dissention in the National Museum have been too halfhearted or too qualified to reassure anyone that all is well.

All cannot be well if within the space of a few months the museum is losing its director and the chiefs of its main sections. Four resignations are just too many to be coincidental.

What is wrong with Canada's national museum that it can't keep its leading scientists?

If the salary scale is too low, unable to compete favorably with salaries paid in universities or by other museums, then it should be reviewed. The National Museum should be able to attract the best archaeologists, ethnologists and anthropologists in the country. It should be a leader, not lagging behind museums in the provinces.

The public will demand more assurance than has so far been given that the expensive new building will provide space for both research and display purposes. This second upheaval at the museum within four years calls for a searching look at the whole institution to find the fundamental cause of the lingering malaise.

Ottawa Offbeat

Tax Mystery

By RICHARD JACKSON, Colonist Ottawa Bureau

BETWEEN them, the Russian grain traders and National Health and Welfare Minister Judy LaMarsh may solve one of the mysteries that seems always to have completely baffled the federal government . . . what happens to what is known as "farm income?" . . . how and where does it appear, so intriguingly, to vanish?

The Russians could figure in the solution of the mystery because with the $500,000,000 they are currently spending for Canadian wheat, they are accounting for one half of the $1,000,000,000 export business the Prairie grain men are racking up.

And $1,000,000,000 — that's billion—is a little much to sweep under the rug, bury in the garden or write off through some remarkably wizard-kind of accounting.

Judy LaMarsh could play a hand in answering the "farm income" conundrum because she wants the national revenue department to tax that $1,000,000,000 for contributions to her Canada Pensions Plan.

Now wheat sales are only part of Canadian farm income, and the Prairie grain men but one, if a large, segment of farm population.

* * *

Miss LaMarsh's actuarial experts, after consulting the Dominion Bureau of Statistics, the federal agriculture department, national revenue and other recognized government authorities, have established that there are 642,000 working farmers in the country.

But, oddly, only 209,720 bother to file an income tax return.

And of these, only 66,916, or about 10 per cent, admit to earning enough to be liable to tax.

Amazing arithmetic that, when you think of a cool billion dollars in wheat exports alone.

Perhaps the great majority of farmers are self-employed, and so, in practice, make their own tax deductions (if any) from income.

This is a much different deal than the majority of urban workers get from the revenue department which takes its cut, like it or not, before they ever get their hands on their cheques—and then, likely as not, comes back at the end of the tax year, for another slice.

* * *

Some years ago, the revenue department, like city people, suspected that perhaps some of the farm population wasn't counting everything when it came to toting up income.

So it sent its tax sleuths out across the western wheat plains to ask questions and even peek into books, accounts and records.

You should have heard the agonized screams of outrage.

Perhaps the Prairie wheatmen have the best, certainly the hardest-working, most deeply-dedicated lobby in the business of twisting political arms, and they gave the government in general, and the revenue department in particular, a classic tongue-lashing on Parliament Hill.

In the Commons, "Gestapo agents," was one of the gentler terms used in lacing the revenue sleuths.

And so, since the prairies do—let's face it, as any government would, and did—control a lot of often crucial votes, the investigation seemed quietly to die.

But now Miss LaMarsh is asking questions.

It's not that she's mean, and just wants to tax the farmers for the pension contributions. But rather it's that she wants them to pony up, so that not only will they contribute to, but draw from, the pension fund when their time comes to go out to retirement pasture.

Contributions under the pension plan will be collected monthly in the case of employers and employees. (That's you and I, in the large majority.)

Self-employed persons (and that's the farmers, largely) will be expected to pay into the plan on a "voluntary" basis at double the rate—with the deadline set for April 30, when the year's last call for income tax is sounded.

But if you don't pay income tax—as 90 per cent of farmers don't—then how do you pay into the pension fund? It could be that the tax-shy farm income has perhaps done itself out of getting in on the Canada Pension Plan . . . good or bad as that scheme finally may turn out to be.

A Good Lead

Follow The Band

By DAVID GRENIER

WHEN Canada leads, can the U.S. afford to trail behind?

That's a flattering thought — especially since most of the time, it works the other way. But in the last few days, the U.S. has indicated that it does not mind imitating a good lead.

Item: President Kennedy launched a "hard-sell" export drive with a pep talk to top U.S. businessmen.

Item: Washington opinion swung behind the idea of following Canada's example and expanding trade with Communist countries.

Only a few years ago, this kind of thinking would have been considered heretical.

Now the freeze is ending. Even Life magazine has discovered that Russians are human beings.

And one of the wheat senators is quoted as commenting on Canada's wheat deal with Russia that "From every standpoint it is in our interest to reconsider and sell wheat to the Soviet bloc."

The result was that a persistent critic of Canada like Senator Keating — who considers the wheat deal with Russia both "shocking" and "subterfuge" — found himself all alone.

Why? The U.S. has a wheat surplus on its hands. It has no objection in principle to trading with Communist nations (for instance, it is giving wheat away to the countries of eastern Europe). Its policy of strict curbs on trade with Russia or China is already meaningless.

* * *

Almost as remarkable a change in the climate of opinion is evident in the "hull" session President Kennedy called on export expansion.

The businessmen present were told to show some old-fashioned "get-up-and-go." Said the president, "It is time for the U.S. to regain its traditional spirit of daring and ingenuity in world commerce." And he held up the bogey of European competition and derring-do.

Even some of the noises that came out of the White House conference sounded familiar. The business leaders were reported as feeling that what was needed was a loosening of monopoly curbs and the creation of tax incentives as a spur to exports.

Significantly, here was a group of business leaders being told that they showed a lack of enterprise—and then being invited to turn to government to see what it could do to restore their vim, vigor and vitality.

It's a long way from the theory that government isn't a help but a hindrance to business, closer to the belief that one of the weaknesses of free enterprise is that it's also free to be unenterprising.

That shows how far the thaw from the big freeze has gone.

Telegram News Service

From the Scriptures

And this is condemnation, that light is come into the world, and men loved darkness rather than light, because their deeds were evil.—St. John, 3:19.

A Refreshing Change

Out of Judicial Purdah

By CASSANDRA from London

THERE is an iron tradition that when King's or Queen's Counsel are elevated to the bench to become high court judges, they assume a mantle of anonymity that makes a nun taking her vows seem like a press agent for Elvis Presley.

Their lordships avoid all but the most secluded and select social occasions.

When they go on circuit, in the judge's lodgings they are attended by servants and retainers who guard them with a vigilance that is even more alert than that exercised by the custodians of the crown jewels.

They retire in a judicial purdah that almost excommunicates them from the human race—apart from those luckless ones who appear before them to hear their judgments in the high court.

* * *

Therefore, how odd it has been to observe Lord Denning in his deportment over his studies into the Profumo affair.

He has been photographed, rephotographed and his image reproduced at least a hundred million times in the press and I suppose nearly a billion times on the telly.

Recently — I quote only one of many reports — "a quiet man in a dark grey suit sat alone in a first-class reserved compartment of the 8:24 train from Whitchurch, Hants, to Waterloo and took from his briefcase a single, bulky green folder.

"It was marked 'Top Secret, Denning Report'."

From the obscurity of his former austere legal seclusion he has emerged like a beautiful Lincoln's Inn butterfly from his chrysalis.

* * *

There is practically nothing that the public does not know about Lord Denning now.

We know his views on drink, food, fishing, wood-chopping and lawn-mowing. And what his wife thinks.

We know his opinions of law, morals and justice.

We know what size fishing-waders he wears and even something about the size and shape of his confidential files and the dates on the backs thereof.

We know whether he is nervous or not about his investigations:—

"Well, not really. I'm glad it's all over. It has meant an awful lot of work."

We know the color of his exercise book (blue) and how "untroubled" he is by the battery of press cameras and how he "dislikes" deserting his normal train travelling companions.

We know that he carries two briefcases and are aware of his philosophical view that such events as an investigation into the delinquencies of members of the government and their girl friends "only happens once."

I don't complain about Lord Denning's free and genial self-portrait that unwittingly threatens to outrival the press, radio and television concept of Miss Christine Keeler.

All I feel is that when it comes to mass presentation, a roaring bright job has been done on him.

Although all the Master of the Rolls has given us is the trivia and the inconsequential parsley about the task of writing 50,000 words on the Decline and Fall (or the Rise and Shine) of the British Empire, his open-handedness has been a lot better than the furtive conduct of those Tory MPs who want to sweep everything under the mat.

And it does make a refreshing change from the tradition of the cloistered port passed round in the Judge's Lodgings just back of the Cathedral with the ravens croaking near by.

* * *

I'VE heard some bad ideas in my time but high — or rather low — among them is the proposal to stage a musical about Stephen Ward, who committed suicide just before the verdict in his trial.

One of the most unpleasant things about this ugly business has been the rush to make money out of it, ranging from Miss Keeler's fortune to all the perks made on the side by the smaller fry.

The title of the musical is to be "Thank You for Everything," a phrase taken from one of the suicide notes that Ward left.

To use this for a song-and-dance act seems to be pretty heartless stuff. Ward was an hysterical, shallow type, but his death nevertheless was a melancholy, if not a tragic, affair, in which all of us as spectators were involved.

To the authors of this latest theatrical contribution "Thank You for Everything," I think we may say: "Thank you for less than nothing."

Today In History

By the Canadian Press

The Queen Mary, the first British liner to exceed 1,000 feet in length, was launched 29 years ago today—in 1934—after a royal christening in Glasgow, Scotland. The 81,235-ton giant of the seas captured the Atlantic Blue Riband from the French vessel Normandie four years later, crossing the Atlantic at an average speed of 31.7 knots, taking 4½ days. In July, 1952, the American liner United States captured the Blue Riband, making the crossing at 35.59 knots (about 41 miles an hour) in three days, 10 hours and 40 minutes.

1945 — Composer Bela Bartok died.

1815 — Austria, Prussia and Russia formed the Holy Alliance.

Bully Sukarno Falls Into Own Trap

By ED MEAGHER
from Kuala Lumpur, Malaysia

President Sukarno of Indonesia, in following a swaggering, bullying course against Malaysia, may have dug himself into an untenable hole. He seems to be in over his head.

★ ★ ★

BACKGROUND

He has gone beyond insults and threats to his little, weaker neighbor. He has moved into the big leagues with his inflammatory bluster. He is risking a break in diplomatic relations and possibly war with Great Britain and some Commonwealth nations.

Excellent sources here are convinced that the Birtish have taken all the insults they can stomach from Sukarno's Indonesia and are now prepared to fight if given only the slightest additional nudge.

★ ★ ★

United States involvement, if only on moral grounds, is deep.

The major, perhaps the only, prop holding up Sukarno and Indonesia from collapse and possible Communist takeover is U.S. funds and other assistance.

With the United States it may soon be a question of whose side to join. Britain, staunch friend and ally? Or Indonesia which has never given, only taken and that in contemptuous, ill-mannered grace?

To observers here it seems unlikely that the Uinted States would long maintain aid and assistance to an Indonesia that provoked a war with not only friendly, democratic Malaysia but with Great Britain as well.

★ ★ ★

Indonesia is in an economic mess caused by an inept bureaucracy and a government concerned more with building up a huge military establishment than constructing a sound economy.

Sukarno has managed to stay firmly in the saddle by exerting force upon the people and by providing crises from time to time that keep Indonesia galvanized for action against horrendous "enemies."

Sukarno once declared Indonesia was surrounded by enemies. This was remindful to many of Hitler. Indonesia is "surrounded" by Australia, New Zealand, the Philippines and now Malaysia.

★ ★ ★

The proposed alignment of Singapore and the British territories of Sarawak and North Borneo with Malay to form the Federation of Malaysia made Sukarno furious. All were in what he believes to be Indonesia's rightful sphere of influence.

That Britain would give these areas their independence under a federation and then, furthermore, guarantee their military security under a defence pact was a punishing blow to his presumed dreams for Indonesia's expansion.

So Sukarno set out to block formation of Malaysia.

★ ★ ★

No longer able to brand Britain as a colonialist he began echoing the Communist slogan of "neocolonialism" in respect to the proposed federation of Malaysia.

He anounced a policy of confrontation toward Malaya. This echoed the words previously employed by Indonesia in applying pressure on The Netherlands to give up West New Guinea.

He reluctantly agreed that the United Nations should conduct samplings of opinion in Sarawak and North Borneo and then give a decision whether majority feelings there favored independence under Malaysia or otherwise.

As almost any traveller in Sarawak and North Borneo could easily have foretold, the UN findings were pro-Malaysia. Only a short time before, in scrupulously-fair elections, the people had so voted.

★ ★ ★

All this placed Sukarno in the humiliating position of the man who made careful plans for a fool-proof trap. He constructed it with rare craftsmanship, baited it with diabolical knowledge of the quarry, added cunning refinements and then, when it was all ready fell into it.

With the UN decision Sukarno could accept Malaysia or he could repudiate his own words about the people's right to self determination.

Either course, each involving loss of face, was odious. Sukarno and Indonesia took the second, scorning diplomatic relations with Malaysia, burning or otherwise harming property of the British and Malaysian diplomatic missions in Jakarta and Medan and issuing statements pure in spite.

★ ★ ★

Strangely puzzling to most observers was Indonesia's partner in its anti-Malaysia campaign—the Philippines.

Whatever the Philippines motivation in following Indonesia's lead by breaking relations with Malaysia it seems probable to most sources here that the Philippines will soon reconsider its action.

The diplomatic problem now is to find a loophole through which the Philippines can return to the fold of her friends, the free world nations, and resume her cordial relations with Malaysia.

But Indonesia, most observers believe, is presently dangerous and seems certain to be a long-range problem to the western allies in Asia.

★ ★ ★

Military sources in Southeast Asia have no doubt that Britain, with simply the men and equipment she has in Southeast Asia at present, could easily defeat the Indonesian army.

Indonesia is fresh out of powerful friends. Russian military assistance has been curtailed. Communist China has nothing important to contribute except encouragement.

The United States, Indonesia's last important source of assistance, must soon balance the Sukarno government's capacity for compulsive trouble-making against the possibility of a Communist takeover there.

★ ★ ★

If U.S. aid is continued, judging by past experience, Indonesia will pursue her headstrong, destructive course abroad and permit continued growth of communism within.

If American assistance is withdrawn the Sukarno government probably could not long survive and the strong Communist party there might win out.

But then again, it might not. It is a risk that the U.S. government must be calculating today.

(Los Angeles Times)

New Move Embarrasses Britain

De Gaulle Lights Fuse

By JOSEPH MacSWEEN
From London

The French suggestion that Britain should join nuclear forces with France seems to have touched a twanging nerve in London.

The timing of the move caused a particularly frosty reception at the British foreign office, which in any case tends to examine with special care any proposal emanating from President de Gaulle.

★ ★ ★

The cabinet was already wrestling with an agonizing decision on whether Britain should endorse the United States plan for putting Polaris-armed ships to sea manned by crews from several NATO countries.

The Earl of Home, the British foreign secretary, was reported to be still convinced — as he left for New York Wednesday to attend the 18th United Nations General Assembly — that Britain should at least join without commitment the forthcoming discussions of the NATO multilateral fleet.

★ ★ ★

Home Upset

Home was hardly overjoyed that at a curcial time the French proposal gave opponents of the U.S. project a new opportunity for debate.

Reflecting the general unpopularity of President Kennedy's plan in defence circles, senior British officers of all three services are said to seel the French idea deserves consideration.

In a more general way, the snap British reaction appears to be that de Gaulle is merely trying out a political-military diversion — seeking to divert Britain from its vaunted "special relationship" with the U.S. on nuclear matters, holding out the lure of membership in the European Common Market.

★ ★ ★

Comment is in cloudy terms, however, largely because the whole issue is clouded. No one seems to know the exact meaning of the speech in which Michel Habib-Deloncle, French secretary of state for foreign affairs, put forward the nuclear idea at Monday's meeting of the 17-nation Council of Europe in Strasbourg. He said:

". . . If Great Britain conceives of her future as being within the community of Europe, she can find in this field the opportunity for a positive contribution, taking into account the necessary choices that such a decision implies."

★ ★ ★

In the prevailing British view, this is far too vague a proposition for London to become concerned about at present. It is known de Gaulle distrusts the mixed-manned force because the U.S. would retain the right of veto over use of its Polaris missiles.

The U.S. would fire them only in its own interest—not necessarily that of Europe—in his view.

★ ★ ★

But British officials note the French nuclear force does not yet exist and, in any case, an offer of partnership to Britain has yet to come. They also recall a statement by Edward Heath, British deputy foreign minister:

"What is essential is that any European point of view on defence should be directly related to the Atlantic alliance."

Canadian Press

Terrorism Mounts

Venezuela Awaits Military Uprising

By GEORGE NATANSON, from Caracas

The threat of an imminent military uprising hangs heavily over Venezuela. There is an unmistakable feeling of nervousness in the air.

People in the streets talk of little else and Caracas publications are expressing their concern with banner headlines.

Terrorist activity has mounted steadily in recent weeks. The armed forces, angered at the government's apparent inability to halt the attacks, is widely believed to be planning to take matters into its own hands.

This view was bolstered when six confessed pro-Castro terrorists, armed with submachine guns, attacked and burned an American - owned factory in downtown Caracas.

The attack, together with a daring attempt on the life of Venezuela's defence minister two weeks ago, is said to have infuriated the military.

★ ★ ★

Until recently the armed forces had stayed out of politics, but now they are thought to be considering steps of their own to rid the country of terrorism.

In the process, it is felt, they would take over the government.

If the military forces do overthrow the government, the Communists will have succeeded in carrying out phase one of their announced plan. The Communists care little whether the coup comes from the extreme right or another, more moderate, element.

★ ★ ★

Venezuelan Communists are convinced that a military coup would automatically throw the extreme left and the moderates together in a drive to regain control of the government. This is phase two of their plan.

Phase three would put the Communists either in a powerful position to influence any new regime or would put the extreme leftists themselves in control of the country.

(Los Angeles Times)

U.S. Automation

Machines Scrap 40,000 Jobs a Week

"At the last count, automation was eliminating jobs in the United States at the rate of more than 40,000 a week."

This statement was made last week by John I. Snyder, Jr., president of U.S. Industries in an address to the Ontario government's conference on automation and social change.

★ ★ ★

The conference was told by A. J. Hayes, of the International Association of Machinists, that by 1970 the 35-hour week will be considered too long.

"There will have to be more holidays and longer weekends, and workers will retire at 60 or even 55," he predicted. He added that "automation presents a threat and a challenge second only to the possibility of hydrogen warfare."

ASK FOR
CLUNY
Scotch Whisky
This advertisement is not published or displayed by the Liquor Control Board or by the Government of British Columbia.

SCIATICA
Do sharp stabbing pains shoot down your thighs, hip to ankle? Is it hard for you to get about? If you long for relief from wearisome ache or the terrible pains of sciatica, try TEMPLETON'S T-R-C's today. Only 85c and $1.85 at drug counters everywhere.
For extra fast relief, use Templeton's FLAME-Cream Liniment in the roll-on bottle externally, while taking T-R-C's internally. FLAME-Cream, $1.25.
163-7

7% INTEREST ON OUR 365 DAY SHORT TERM NOTES
A PROSPECTUS OFFERING OUR SHORT TERM NOTES IS AVAILABLE UPON REQUEST
6% INTEREST FOR 183 DAY FUNDS
PRUDENTIAL FINANCE CORPORATION LIMITED
people helping people!
714 West Pender St.
Vancouver, B.C.
Telephone 682-6544
Please send me full details and prospectus without obligation.
NAME:
ADDRESS:
CITY: PROV.: TELEPHONE:
VCT 68
OVER TWENTY OFFICES FROM COAST TO COAST

END OF MONTH
BARGAINS
TELMAC
NO MONEY DOWN

Mr. and Mrs. OAK BAY
You're lucky to have him!
He's TERRIFIC!

Hear him
TONIGHT
FRI. NIGHT
6:25 CHEK-TV
In a short discussion of interest to the people of the Greater Oak Bay area.
TONIGHT, 8 P.M.
OAK BAY SR. HIGH
Reception to follow... at 2104 Cubbon. Everybody welcome!...
Dr. ENNALS
SOCIAL CREDIT
OAK BAY CADBORO BAY TEN MILE POINT
FINNERTY QUEENSWOOD
Campaign Headquarters Phone EV 6-3365
JUSTIN HARBORD Chairman — Phone EV 2-4597
Inserted by Social Credit Campaign Committee

Mr. and Mrs. OAK BAY
LET'S FACE IT!
From time to time important issues will be coming up on the floor of the House that will affect Oak Bay. There will be times when Oak Bay will want special consideration. Ask yourself this question: "Will I be better off with an MLA who is a member of a small, ineffective minority party on the wrong side of the government—or will I be better off with an MLA who is a member of the party in power?"
THIS TIME:
Give Oak Bay a Strong, Respected Voice on the "Right" Side of Government

Elect
Dr. ENNALS
SOCIAL CREDIT
Oak Bay • Cadboro Bay
Finnerty • Queenswood
Ten Mile Point
Campaign Headquarters EV 6-3365
Hear Him
TONIGHT 6:25, CHEK-TV
Oak Bay Senior High School, 8 p.m.
Reception to follow at 2104 Cubbon. Everybody Welcome
JUSTIN HARBORD, Campaign Chairman
EV 2-4597

Woodward's
SERVING B.C. SINCE 1892
Open 9 to 5:30 Closed Wednesday
Shop Friday till 9 p.m.
Phone EV 2-7231 852 Douglas Street
SUPPORT YOUR COMMUNITY
GIVE TO THE "RED FEATHER"
SEE THEM AT WOODWARD'S NOW!
PHILIPS MONITRON "500" TV
"Features of the Future" for 1964...
- Automatic contrast—adjusts to the intensity of light in your room automatically.
- Vismatic picture lock — automatically stops rolling picture!
- Montronic circuit stabilizer — your picture cannot shrink or extend.
- Automatic brightness—adjusts black and white automatically.

THE BRIARWOOD—MODEL C73
Modern cabinet proportions in all-wood construction. The Briarwood contains all five "Features of the Future" plus true high-fidelity sound from three Novo Sonic Duo-Cone speakers. Push-button control panel.
Price 429.95
Less Trade 100.00
with Trade 329.95

THE ARTISAN—MODEL C83
Five "Features of the Future" plus tasteful cabinetry in contemporary design. Finely cut filigree grills, Swedish Walnut and Light Walnut, soft Lustre Walnut and Mahogany. High fidelity sound through Philips' exclusive Novo Sonic Duo-Cone speakers (12" woofer and special 3" tweeter). Push-button control panel.
Price 459.00
Trade 100.00
359.00

THE BRIDLEWOOD—MODEL C63
Furniture-crafted cabinets in Swedish Walnut, Light Walnut, soft Lustre Walnut and Mahogany contain Philips' five "Features of the Future." True high-fidelity sound is delivered through three Novo Sonic Duo-Cone speakers. Push-button control panel.
Price 399.95
Less Trade 100.00
299.95
Trade-in must be 21-inch set in operating condition
CLEARANCE FLOOR SAMPLE REFRIGERATORS
Famous Brands — mostly one of a kind. Cabinets slightly marked.
Feature Model. MARQUETTE—Zero Zone, Automatic Defrost, 10 cubic feet____
228.88
"GETTING IT AT WOODWARD'S IS YOUR BEST GUARANTEE"

SUPER VALU
100% B.C. OWNED AND OPERATED

Buy Better-Save More on... NATIONAL BRANDS

"WE ARE KNOWN BY THE BRANDS WE KEEP"

National Brands—Names you know and trust are always featured at SUPER-VALU.

Nowhere can you find a more complete variety of recognized, quality-proven foods — brands that have been used with confidence by generations of housewives.

GOVERNMENT INSPECTED FRESH ALPINE
Lamb in a Basket 3-Meal Variety in One Pkg. • Roasts • Chops • Stew, lb. **35c**

GOVERNMENT INSPECTED FRESH ALPINE
Leg of Lamb Whole or Half, lb. **69c**

GOVERNMENT INSPECTED FRESH ALPINE
Rib Loin Chops Lb. **79c**

CANADA CHOICE
Roast Blade or Short Rib Blade removed, lb. **55c**

Sausage Meat lb. **49c**

Gov't Inspected Clearbrook Farms
Beef Sausage lb. **39c**

WILTSHIRE No. 1, Rindless
Side Bacon lb. **79c**

Fresh Ling
Cod Fillets lb. **43c**

CARNATION INSTANT
Powdered Milk 3-lb. pkt. **99c**

JELL-O
Jelly Powders All flavors, Pkt. **10c**

NABOB
Coffee Fine or regular, lb. **69c**

SOLO
Margarine 2-lb. block **39c**

LIBBYS'
Deep Brown Beans 15-oz. 2 for 39c
Spaghetti In Tomato sauce, 15-oz. 2 for 39c
Tomato Juice 48-oz. 3 for 89c

DELNOR
Frozen Peas 12-oz. 3 for 49c
Fish and Chips 20-oz. 49c

BAMBOO
Waste Basket Mexican hand woven split bamboo, 12" high, 11" diameter **57c**

Rubber Gloves Medium, large. Pair 69c

CLARK'S . . . BUY BETTER—SAVE MORE
Tomato Soup 10 oz. YOU SAVE 15c **4 for 39c**

HUNT'S . . . BUY BETTER—SAVE MORE
Peaches ½s or Sliced, 15-oz. YOU SAVE 11c **2 for 39c**

HUNT'S . . . BUY BETTER—SAVE MORE
Fruit Cocktail 15-oz. YOU SAVE 12c **2 for 39c**

Aylmer Choice Tomatoes 15-oz. 2 for 49c
Niblet Whole Kernel Corn 14-oz. 4 for 69c

CARNATION or ALPHA MILK Talls **6 for 95c**

Cinnamon Buns McGavin's Fresh— 8's. Pkt. 33c
Ice Cream Top Frost Maplenut— Pints 2 for 49c
Tea Nabob Green Label— Poly bag, 100's 89c
Velveeta Cheese Kraft— lb. 59c
Long Grain Rice Delta— 2-lb. pkt. 47c

Mashed Potatoes Sun Alta Instant— 12-oz. pkt. 39c
Pink Salmon Clover Leaf Fancy— ½'s 2 for 59c
Mazola Oil 32-oz. 89c
Ivory Soap Personal. Free dish cloth. 10 bars 98c
Karo Syrup 2's 43c

Florida Grapefruit Pink, new crop **3 for 39c**

TOKAY
Grapes 2 lbs. for **29c**

Okanagan Handi Pack, McIntosh
Apples box **$2.29**

Royal Park Holland
Bulbs pkt. **79c**

KINSMEN FAIR WINNERS
Basket of Groceries—Mrs. Ann Pratt, 1739 Fort St., Mrs. June Williams, 2541 Fernwood.
Squirrel Football—Robt. Watson, 932 Lampson; Jim Kurtz, 47 Maddock Ave. W.; Danny Lend, 1031 Wychbury; Steven Potts, 2440 Camelot.

Prices Effective
Thursday, Friday, Saturday,
Sept. 26, 27, 28

We Reserve the Right to Limit Quantities

Runaway Love, Happy Ending

DES MOINES, Iowa — The runaway romance of **Mary Lee Davis**, 15, niece of **Princess Grace of Monaco**, and a happy ending when both sets of parents gave their blessing to her marriage soon to **John Paul Jones, Jr.**, 18, son of a Philadelphia architect.

They ran away from their homes a month ago and were found here Tuesday, he selling encyclopedias and she working as a waitress.

★ ★ ★

VATICAN CITY—The Vatican banned news or photographs of an audience given by **Pope Paul** to divorced and remarried New York Gov. **Nelson Rockefeller**. His new wife went shopping.

★ ★ ★

McGEHEE, Ark. — Southwestern Bell Telephone Co. business office head **Mrs. Alyne Henry** had three requests for service in the first hour of her work day from, in order, **Ira Alexander, Richard Graham** and **Josephine Bell**.

★ ★ ★

LOS ANGELES — **Milton Max Moses**, 53, was arrested for trying to sell a stolen radio. The prospect he picked up in a laundromat was **Robert Bryan**, the radio's owner.

★ ★ ★

LINCOLN, England—**Phyllis Strutton**, 29, charged with aiding an escape bid, admitted she broke into Lincoln jail, marked an escape route with lipstick for her boy friend, then followed it out.

WARSAW — Poland decided **Cardinal Wyszynski** can attend the ecumenical council.

★ ★ ★

KITCHENER, Ont.—Millionaire **Alfred Winternmeyer**, 73, was in grave condition after hernia surgery. His son **John**, Ontario Liberal leader, was defeated in Wednesday's election.

★ ★ ★

OTTAWA — **Bruce Hutchinson** of the Victoria Times and **Labor Zink**, whose writings appear in The Daily Colonist, won $1,000 Bowater journalism awards for 1962-63.

★ ★ ★

CRAIGHOUSE, Scotland — **Lady Astor**, 31, expecting a baby in March, is recovering from a fall. Her husband Viscount Astor of Cliveden was linked to the **Profumo** affair.

★ ★ ★

ABERDEEN, S.D. — The people of this home of the **Fischer** quints plan a big one-month birthday celebration Oct. 14 and have invited the four **Dionne** quints. Argentina's **Diligenti** quints and even the brand-new **de Prieto** quints of Venezuela.

ROMFORD, England—Qualified pilot **Robert Young**, 17, failed his car driving test due to speeding, cutting a corner and lack of courtesy.

★ ★ ★

ATHENS — Greek Premier **Panayiotis Pipinelis** submitted his resignation to **King Paul** in a move to ease the nation's political crisis before the Nov. 3 election.

NAMES
In the News

MARY LEE DAVIS
. . . all is forgiven

★ ★ ★

WASHINGTON — **Claude Jodoin**, president of the Canadian Labor Congress, held a series of secret meetings amid speculation of new moves in the tangled Great Lakes labor strife.

★ ★ ★

CAPE TOWN — **Looksmart Solwandle**, 41, a Negro, became the first person to die while in custody under laws which permit 90-day detention without trial. Cause of death was not stated.

PATELEY BRIDGE, England—**Geoffrey Workman**, 34, who long ago broke the 62-day record for living in a cave decided to come up Sunday after 106 days.

★ ★ ★

SAINT JOHN, N.B. — Conservative **Senator Clarence Emerson** died at 62. Senate standings now are Liberals 62, Tories 35, independents three and vacant two.

★ ★ ★

MARLBOROUGH, England —Officials of 800-student Marlborough College broke a 120-year-old rule to allow the first girl student, **Carolyn Wheeler**, 17.

★ ★ ★

LONDON—Journalist **Laurence Bell**, 26, failed in a sleeping-pill suicide attempt shortly before his trial on charges of homosexual conduct. He claimed he was framed because he knew too much about the **Profumo** scandal.

BALHAM, England—**Michael McKeown**, 23, was jailed for three months for breaking into a shop at night and making an $81.20 phone call to his girl friend in the U.S.

Romans Protest Viet Nam Stand

ROME (UPI)—About 50 persons marched in front of the South Vietnamese embassy, protesting the government's suppression of Buddhists. Police dispersed the crowd and arrested three of the demonstrators. Mme. Ngô Đình Nhu, sister-in-law of President Diem, stayed inside the building.

END OF MONTH
BARGAINS
TELMAC
NO MONEY DOWN

New Home Recipe Reducing Plan

It's simple how quickly one may lose pounds of unsightly fat right in your own home. Make this home recipe yourself. It's easy, no trouble at all and costs little. Just go to your drug store and ask for four ounces of Naran Concentrate. Pour this into a pint bottle and add enough grapefruit juice to fill the bottle. Take two tablespoons full a day as needed and follow the Naran Plan.

If your first purchase does not show you a simple easy way to lose bulky fat and help regain slender more graceful curves; if reducible pounds and inches of excess fat don't disappear from neck, chin, arms, abdomen, hips, calves and ankles just return the empty bottle for your money back. Follow this easy way endorsed by many who have tried this plan and help bring back alluring curves and graceful slenderness. Note how quickly bloat disappears—how much better you feel. More alive, youthful appearing and active. Advt.

Businessman's Bail, $10,000

Vending Machine Fraud Trial Set

A Portland businessman was committed for trial and bail set at $10,000 in a vending machine fraud hearing in Saanich court yesterday.

Robert Caplan, a representative of the Universal Distributing Company, Portland, is specifically charged with trying to defraud undercover Saanich Const. Raymond McLean by offering to sell him 30 gum vending machines at $190.50 each.

Among witnesses called yesterday by crown counsel J. E. Gatehouse was the operator of a Vancouver distributing firm, who said the machines offered by Caplan were virtually worthless as vending machines.

Caplan is to be tried in county court in November.

HEAR ROBERT STRACHAN
Provincial Leader of the
NEW DEMOCRATIC PARTY
CLUB SIROCCO
TONIGHT 8 p.m.
Find out for Yourself why more and more people everywhere are saying
"I'M VOTING NEW DEMOCRAT"

ROBERT STRACHAN

Inserted by New Democratic Party

How will you deal with higher education?

The four parties answer 7 questions vital to B.C.'s future

1. What will be your schedule for the establishment and expansion of colleges and technical institutes throughout B.C.?

2. What cost-sharing formula with municipalities will you introduce to allow the rapid formation of regional colleges?

3. Will you set up an independent University Grants Commission (not merely an Advisory Board),

— to survey annually the needs of the various institutions

— to present and publish a combined request for funds to the Legislature

— to allocate the funds made available by the Legislature?

4. What will you do to aid able students in areas remote from universities and colleges and technical institutes, to reduce their living and transportation costs?

5. Will you extend the present system of scholarships to students with high academic standing?

6. How will you provide for the urgently needed expansion of post-graduate facilities and fellowships?

7. Will you introduce a formula for long-term financial aid to Higher Education

— which will enable institutions to plan ahead intelligently

— which recognizes the increasing number of students in B.C. and the increasing cost of educating each student?

SOCIAL CREDIT

1. This year three degree granting Universities were established by your Social Credit government in addition to the University of British Columbia.

University of British Columbia: $5,000,000 is being provided this year by the Provincial Taxpayers for new construction. Further expansion of the University's facilities is planned, particularly at the post graduate level. It is estimated that an additional $20,000,000 may be required.

University of Victoria: In operation this year — more than $5,000,000 currently being expended for buildings on a new campus.

Simon Fraser University: A $15,000,000 program to build a new University — will open its doors to students in 1965.

Notre Dame University of Nelson: Authorized by the Legislature to become first private university with authority to grant degrees in Province: In operation this Fall.

Colleges: The development of School District and Regional Colleges is underway to provide for the first two years of university, as well as vocational and technical training program. Construction of three of these Colleges will be authorized by your Social Credit Government to get under way this fiscal year.

Technical & Vocational Education:

$5 million Burnaby Vocational School now in operation and additions nearing completion. $¾ million addition to the $2½ million Nanaimo Vocational School. $5¼ million Institute of Technology now being completed. Located in Burnaby to serve 1,500 top-flight vocational students from all parts of the Province. $1¾ million Regional Vocational School now open in Prince George to serve Central and Northern British Columbia. $2 million Regional Vocational School in Nelson to open in January, 1964, to serve Kootenay area. $2 million Regional Vocational School in Kelowna to open in October, 1963, to serve Okanagan area. $2 million wing to Vancouver Vocational Institute — now complete.

1963-1976: Estimated total cost of new construction (including equipment) to new and existing Vocational and Technical Training establishments in the next 7 years will be $77,087,000.

2. Towards the construction of new buildings, the Province will contribute half the cost. The formula for computing annual operating grants is detailed in the Public Schools Act and is more generous than the recommendations contained in the Macdonald Report.

3. The allocation of the tax revenue for higher education will remain the responsibility of the Provincial Government. We respect the independence of each University and the great tradition of academic freedom, and it will remain the responsibility of each University to administer its own financial affairs.

To ensure equitable distribution of government grants among the public universities, an advisory board with statutory authority is being established.

4. In keeping with its policy that no student will be denied a university education for financial reasons, your Social Credit Government established the "money for marks" program — a unique system of scholarships for students with first-class and high second-class averages. The amount of the Scholarship Fund, as well as the Bursary and Loan Funds, will be substantially increased to meet the needs of deserving students.

The amount of bursaries and loans will vary according to the individual's living and transportation costs.

5. The recommendations of the Scholarship Committee, representative of both the Department of Education and the University, are accepted in determining who is entitled to a scholarship. This may result in further extensions of the scholarship system.

6. The Provincial Government will provide funds to assist in the the expansion of post graduate facilities.

7. Discussions are taking place with the University of British Columbia with a view to developing a formula whereby grants can be calculated on the basis of a predetermined principle which will also accomplish the objectives set out in your question.

HON. LESLIE R. PETERSON, Q.C.

NEW DEMOCRATIC PARTY

1. The New Democratic government will develop colleges and technical institutes on the following schedule:

(a) Simon Fraser U. — to open with accommodation for 2400 students (not 800 as presently planned for on the Social Credit schedule) in 1965. This must have priority.

(b) West Kootenay College — to open in 1965 with accommodation for 500 students.

(c) Expansion of U.B.C. and Victoria U. to meet the needs of 1965.

(d) Expansion of B.C. Institute of Technology to full status now possessed by Ryerson Institute — by 1966 — this depends in part on the assistance available from the Federal government.

(e) Establishment of a technical teaching unit in the Nanaimo-Parksville area as a nucleus of a regional college there. It is hoped that this will be in operation by 1966, the college to be developed shortly thereafter.

(f) Develop a city college in Vancouver, including a night college to which U.B.C. and S.F.U. would contribute, by 1965.

Adherence to this schedule must depend to some degree on help which the Federal government will give.

2. The New Democratic formula for provincial-municipal financial relations applies to regional colleges, i.e. local costs will be met by local revenues; general costs, including general services to persons, will be met by provincial revenues. Under this formula, the general costs of academic training will be shared between the federal, provincial and student fee sources on a 30/45/25 basis. Technical education, which will be oriented to the economic development plans of the different regions, will be partly supported by local revenues. Costs in this case will be divided between federal, provincial, municipal and student fee sources on a 30/30/20/20 basis. It is planned that the share borne by student fees will gradually be assumed by the other sources.

3. The New Democratic government will form an independent University Grants Commission, reporting directly to the Legislature as does the Auditor-General, and responsible for the various duties outlined in your question.

4. The New Democratic government will grant scholarships covering tuition and living allowances where required to all students who meet the entrance requirements of the institutions of higher education. "Where required" is intended to refer to the elimination of inequalities of educational opportunity arising from place of residence and income.

5. Answer to No. 4 covers this — A new Democractic government would assume that the institutions of higher education would maintain the highest entrance requirements commensurate with securing an adequate supply of good university students.

6. Post graduate education, because it is of national importance, should become more and more a responsibility of the Federal government. The New Democratic government will not stand idly by waiting for the Federal government to assume this responsibility. Most graduate students in good universities are supported in one way or another. Such support is an essential investment in the brains of the community.

7. Plans for financing higher education ought to be on a five-year basis, so as to bridge the span between two successive legislatures. Education planners must be careful to make their plans sufficiently inclusive. In the past they have been too cautious.

JOHN NORRIS

LIBERAL

1. The schedule for community colleges contained in the Macdonald Report provides only for students presently enrolled in high school. It is a minimum program that makes no allowance for those now in elementary school, or for those students who choose to stay in school for post-high school vocational training. The Liberal Party, therefore, pledges itself to expand and accelerate this program and to build community colleges and vocational schools at a rate faster than that recommended by the Macdonald Report.

2. A Liberal government will remove educational costs from land and pay them out of growing provincial revenues. We will immediately repeal Chapter 67 of the 1962 B.C. statutes which requires municipalities to pay 20 per cent of the cost of building vocational schools and community colleges and fails to take full advantage of Federal money available for such programs. Under the Liberal plan the Federal government will pay up to 75 per cent of the cost and the municipalities only small sums.

3. Yes. We have frequently advocated the establishment of such a commission.

4. For many years the Liberal Party has urged the adoption of a travel-and-board equalization plan under which students living in remote areas would be compensated for additional travelling and living costs.

5. Yes. Under a Liberal government no worthy students will be deprived of a university education because of inability to pay.

6. We will ask the University Grants Commission to make recommendations in this regard. In co-operation with the commission, we will make available large sums for graduate work. Universities must be free to use such funds in such a way as to take maximum advantage of Federal and other funds available on a contract basis.

7. Yes. Long-term planning is essential in every field of endeavour today. We would rely to a large extent on recommendations made by the University Grants Commission. The Macdonald Report sets out goals which must be met if B.C. is to move ahead in the field of education. Per capita education costs will continue to rise, but in a world that places increasing stress on excellence and insists on a high degree of specialization, these costs must be met.

DR. PAT McGEER

CONSERVATIVE

1. Expansion will meet the growth of the university student population on the broad lines of Dr. Macdonald's recommendations. We will ask to meet quickly with Dr. Macdonald and members of his staff, as well as with representatives of Victoria University and other institutions, to review the recommendations and chart out an expansion program.

2. None. We will not ask property taxpayers to bear any share of the cost of junior colleges, vocational schools or other specialized institutions. Our whole aim is to reduce the load of education costs on municipalities. There may, in the future, be justification for the Federal government to take a greater interest in higher education and vocational training, but our view is that education is exclusively a financial responsibility of the province.

3. Yes, with two qualifications. An Academic Commission should be created without delay — with representation drawn from higher education institutions — to make plans and to recommend plans to the government for capital expansion. On current operating expenses, however, it would go beyond the bounds of responsible government to turn over to the Commission an annual sum of money to use as it sees fit. Even so, university administrations will find that our priority on education as the major social area for attention and expansion is not lightly committed.

4. In addition to a fair subsidy on transportation, we have said in our platform in January that we will institute a low cost loan program for students from outlying areas at least until such time as new institutions throughout the province are completed. As to scholarships, these must be awarded on the basis of merit.

5. Yes. The "money for marks" concept has certain drawbacks — some faculties are very stingy in granting first-class averages. We have proposed a scholarship and loan fund with private backing and government sponsorship to extend the scope of the scholarship program.

6. We have made a commitment that graduate studies must be expanded with adequate financial support. We have made one new proposal: that to avoid excessive and costly duplication among the various universities of Canada, that a conference of governments and universities be convened as quickly as possible to chart out a national graduate training program.

7. We will do things. We will undertake the issuing of government-sponsored bonds for capital expansion to make sure that physical needs are met quickly without undue strain to the current revenues of the province. At the same time, we will ask the new Academic Commission to prepare five-year plans for operating expenses in order that these may be properly budgeted for out of provincial revenues and other sources.

HON. E. DAVIE FULTON

Published as a public service by The Alma Mater Societies, Alumni Associations, and Faculty Associations of the Universities of British Columbia and Victoria.

Negative Decision

The picture he thought might prove his claims on Saturday has cost apprentice-jockey Bobby Torres a $25 fine and a reprimand.

Merv Peters, presiding steward at Sandown Park yesterday announced that Torres had been fined for "lodging a frivolous claim of foul in the fourth race Saturday."

NO SOAP

Torres, riding No Soap, lost a stretch duel with Ken Shepherd on Boldface by a camera decision and imediately lodged a claim of foul against Shepherd.

Judges viewed a film of the race, and Torres lost a second camera decision on the same race.

Veteran jockey Gordon Atkins also suffered from punitive action by the stewards and was set down for seven days for rough riding on Salade in Saturday's first race and on Johnny Hawk in the fifth.

Meanwhile, Dean Jessop, who missed a fourth by a head on Lady Gallant in the third race, came through with successive victories on Nations Budget, Rupert and Poco Bayo Rey to take the riding lead with six winners.

	M	1	2	3
Dean Jessop	19	6	1	2
Lee Wall	18	4	4	2
Jim Broomfield	11	3	3	0
Charlie Ulrich	8	2	1	1
George Miller	18	1	3	3
Russ Coombs	7	1	2	1
Al Ventrella	14	1	1	5
Wesley Jones	5	1	1	1
Keith Shepherd	6	1	1	0
Victor Aragundi	18	1	0	3
Tom Leather	13	1	0	3
Kelly Dunlingham	5	1	0	2
Ken Nishimoto	4	1	0	1
Bob Torres	5	0	2	0
Jack Livingstone	15	0	3	1
Gordon Atkins	5	0	1	1
Clarence DeMello	7	0	1	0
Al Fernandez	6	0	0	0
J. Phillips	4	0	0	0
R. Lewis	1	0	0	0

* * *

Loves Sandown

Keats Island Gets Her Annual Win

By JIM TANG

Nothing is certain in horse-racing—except that Keats Island will win at least once at each Sandown Park meeting.

The veteran mare, now eight, may not do better than fair elsewhere but she's a threat every time out when she starts breathing that bracing Island air.

NARROW DECISION

She did it again yesterday, as she has for a number of years now, by gaming her way to a narrow decision over the fast-closing Lady Gallant in the third race.

Despite 19 previous starts this year it was the first 1963 trip into the winners' circle for Keats Island, who had earned only $630 towards her keep with two place and two show finishes. But then it was her first chance to run at Sandown.

PERFECT CONDITIONS

Three mutuel outsiders popped up in front but yesterday's card, staged under conditions almost as perfect as they can be for racing, indicated punters are starting to get the hang of things after casting about considerably during the first two days.

Three favorites—Ab's Cookie in the second, Rupert in the sixth, and Poco Bayo Rey in the featured seventh — made the winners' circle, Keats Island was a second choice by a fraction and Call Me Casey in the first race was bet almost as strongly as the co-favored Room Service and Lorna May.

Rupert was easily the most impressive winner. A real speedster who amazingly seems to do his best when he draws an outside post, the four-year-old gelding broke from the No. 8 stall and looked like Citation in the run for the clubhouse turn to grab the rail and open up a comfortable lead which was never threatened.

It was the third win for Rupert this season, the other two coming from No. 9 and No. 10 post positions. Three previous starts from the rail have produced nothing better than fourth place.

BIGGER PAYOFFS

Marlengo, Nations Budget and Champagne Waltz came down in front in hard-to-figure heats to provide the bigger payoffs with Nations Budget, under a clever bit of rating by Dean Jessop, topping the card with a $17.70 straight return.

* * *

BREAKAGE: The wagering showed a sharp increase for the third straight day, a good mid-week crowd gambling $80,134, up more than 20 per cent from the $64,483 of the corresponding day last year . . . the three-day handle now totals $268,510 . . . **Lord Rearaw** made the fourth start of his comeback campaign in the sixth race, and while the fifth-place finish was worth only $20 to owner **Bill Lochead**, the nine-year-old veteran was going quite well at the finish and missed place money by less than a length. In at longer, the one-time handicap star may be worth considering for a future event . . . encouraged by the increased mutuel handle, track officials are planning further Sandown improvements, the first of which may be a starting chute to permit six and a half or seven-furlong races and provide a longer run to the clubhouse turn, where so many races are won and lost . . . **Fir Bobs** in the first jumped into the lead starting the clubhouse turn, then ran wide and finished seventh . . . the apparent increased difficulty of selection perhaps stems largely from the fact that eight horses have started in each of the 24 races held to date. In other seasons at Sandown, five and six-horse fields were not uncommon . . . **Sine Wave**, another Lochead-owned veteran, ran as if a comeback is hardly likely, finishing 20 lengths behind the seventh horse, no other than **Eternal Pere**, usually there himself.

FORM CHART ON PAGE 23

When to Fish or Hunt

SOLUNAR TABLES by John Alden Knight

According to the Solunar Tables calculated for this area, the best times for hunting and fishing today and tomorrow will be as follows (times shown are Pacific Daylight Time):

TODAY

A.M. Minor	A.M. Major	P.M. Minor	P.M. Major
----	6:18	12:30	6:30

TOMORROW

1:03	7:18	1:28	7:40

Major solunar periods, lasting 1½ to 2 hours, dark type.
Minor periods, shorter in duration, light type.

Hank Thompson, 39, right, former New York Giant slugging outfielder, is seen talking with Houston policeman after being sentenced to 10 years in jail yesterday for armed robbery.

Los Angeles Dodgers' shortstop Maury Wills performs in Oriental baseball skit on Edie Adams television show, due to be aired on ABC, Oct. 10.

Oregon City, Ore., high school football players use twist music to get in shape. Coach merely has to change records on portable player.

'Fly-In' Import Scheme Ignites Basketball Row

By JIM TAYLOR

A bid by two teams to allow non-resident American players to be signed and flown in and out for Inter-City Basketball League games has drawn sparks from Haida Chiefs.

"It would kill the league," says manager Neil Sprinkling. "It's plain stupidity," says coach Ken King. But good or bad there is a chance the bid will go through despite violent opposition from Victoria.

Alberni Athletics, a new entry, and Vancouver IGA, the club that finished last last season, are both pushing the new plan. Both have American players in mind, and since they work in the U.S., the idea is simply to bring them in to play, then fly them home.

Chiefs feel that it would be the worst thing that could happen to the league, a move that might kill off all the progress made last year.

"We're just getting straightened out to the point where things look promising," Sprinkling said. "And now they want to pull this. We'll never stand for it."

But under the new league constitution the move could be shoved through no matter how Chiefs see it. The league runs itself, and each team manager gets one vote on matter of policy.

JUST ONE

Athletics and IGA would therefore need only one more vote to get the measure through — from either New Westminster Bakers or North Vancouver Harlems.

Bakers could well vote with Chiefs but the position of Ernie King's Harlems is more of a mystery. Their two top scorers last year were Americans Vince Knight and Billy Joe Price, and although both moved their families to Vancouver and found work there, Harlems might not be adverse to strengthening with an import or two.

"I don't see what's wrong with it," Alberni coach Elmer Speidel said last night. "If we can find a good player what does it matter where he comes from?"

Chiefs take a different view.

"American players can't take part in B.C. playoffs," King said. "So you'd have a team going through the season then having to drop the best players its got.

"If there are players down there who want to play in this league, let them, by all means. Let them form a team and enter it. Even if they clobbered us, we'd benefit by learning. We'll play anybody.

"Or if a player, American or otherwise, moves to town and wants to play basketball, that's fine too. But fly them in and out for games, that's stupid."

Chiefs open the season Oct. 19 with an exhibition game here against Athletics. First league game is Nov. 8 against IGA.

MORE SPORT PAGES 9, 23

Minor Soccer Schedule

Weekend Lower Island Junior and Juvenile Soccer Association schedule follows:

SATURDAY

DIVISION III
12:30 p.m.—Gorge vs. Evening Optimists, Hampton; Peninsula Wolves vs. Majestic Royals, Sidney; Esquimalt Legion vs. ANAF Vets, Bullen; Britannia Legion vs. Oak Bay Optimists, Reynolds.

DIVISION IV
12:30 p.m.—Canadian Scottish vs. Elk Lake BA, Beacon Hill; Lansdowne Rovers vs. Peninsula M & A, Lansdowne; Boys Club vs. Wanderers, Central Jr. High; Oak Bay Optimists vs. Songhees, Windsor; Toastmaster Rangers vs. Victoria Optimists, Lansdowne; Gorge vs. Tyee Shell, Hampton.

DIVISION V
12:30 p.m. — Gorge FC vs. Reynolds, Esq. Jr. High; Majestic Rovers vs. Sidney Legion, Majestic; Boys Club vs. Evening Optimists, Queens; Olympics vs. Royal Oak, Hollywood; Oak Bay Optimists vs. Gorge "C", Pembarton.

DIVISION VI
10:30 a.m.—Gorge Whites vs. Oak Bay Optimists; Hampton; Firefighters vs. Gorge "C", Lansdowne; Island Tug vs. Machinists No. 8, Beacon Hill; Speedway Motors vs. Pro Pats, Royal Oak; Peninsula Eagles vs. Reynolds CBRT, Sidney; Boys Club Reds vs. Boys Club Whites, Central Jr. High; Esquimalt Meat Market, bye.

DIVISION VII
10:30 a.m. — Canadian Scottish vs. Reynolds Rovers, Beacon Hill; Evening Optimists vs. Gorge Blacks, Carnarvon; Gorge Whites vs. Gorge "C", Hampton; Prospect Lake vs. Peninsula Flyers, Layritz; Cosmopolitan Royals vs. Marine Services, Majestic; Boys Club "B" vs. Boys Club "A", Queens; Oak Bay Optimist v. Victoria Optimists, Windsor.

SUNDAY

DIVISION I
2 p.m. — Oak Bay Optimists "B" vs. Oak Bay Optimists "A", Vic High; Esquimalt Legion vs. South Van Isle Lions, Bullen; Majestic Eagles vs. Evening Optimists, Majestic.

DIVISION II
2 p.m. — Evening Optimists vs. Victoria Optimists, Lansdowne; Gyros vs. Saanich Employees, Windsor; Al's Esso, bye.

Sandy Koufax Joins '300 Strikeout' Lodge

By THE CANADIAN PRESS

Sandy Koufax, gaining his 25th victory, became the fourth pitcher since 1900 to record 300 strikeouts in a single season as Los Angeles Dodgers defeated New York Mets 1-0 Wednesday night.

Koufax, tuning up for his start in the opener of the world series next Wednesday, pitched five scoreless innings for the National League champions and struck out eight while walking none. He allowed four hits.

The Dodgers scored the only run of the game in the first inning, when Wally Moon and Tommy Davis singled with two out and pitcher Roger Craig threw wild attempting a pickoff at first base.

Craig, touched for eight hits in seven innings, suffered his 22nd loss in 27 decisions.

MAJORS' TOP WINNER

Koufax' 25th victory made him the top winner in the majors. Bob Miller and Ron Perranoski finished up, allowing three hits.

Koufax came into the game with 298 strikeouts and passed 300 in the first inning, fanning Cleon Jones, Dick Smith and Jim Hickman. Sandy finished with 306.

Koufax broke his own National League strikeout record of 269 earlier this month.

The last major league pitcher to strikeout more than 300 in one year was Bob Feller of Cleveland Indians. He set the generally recognized major league record of 348 in 1946.

New York Yankees, using a seven-inning three-hit stint by pitcher Jim Bouton to good effect, defeated Los Angeles Angels 3-1 in one of three daylight games in the American League.

Baltimore Orioles kept Gary Peters from becoming the first rookie 20-game winner in the majors since 1954 by downing Chicago White Sox 10-2.

In night action, Warren Spahn hit a homer and won his 22nd game as Milwaukee Braves belted Cincinnati Reds 9-5, and Houston edged Pittsburgh 2-1 with a two-run seventh inning aided by two Pirate errors.

Hank Aaron hit his 43rd homer for the Braves, tying Willie McCovey of San Francisco for the National League lead.

AMERICAN LEAGUE

	W	L	Pct.	GBL
New York	104	56	.650	
Chicago	91	67	.576	13½
Minnesota	89	70	.560	15
Baltimore	84	75	.528	20
Detroit	79	81	.494	26
Cleveland	78	80	.493	26½
Boston	76	80	.487	27½
Kansas City	72	86	.456	31½
Los Angeles	70	88	.443	34½
Washington	56	100	.359	49½

NATIONAL LEAGUE

	W	L	Pct.	GBL
Los Angeles	98	62	.600	
St. Louis	93	67	.579	6½
San Francisco	88	73	.547	12
Philadelphia	84	74	.532	14
Cincinnati	84	75	.528	14½
Milwaukee	80	78	.506	17½
Chicago	80	79	.503	18½
Pittsburgh	72	88	.450	26
Houston	65	95	.406	33
New York	50	108	.316	48

NATIONAL LEAGUE

Cincinnati ..... 000 000 001— 1 12 0
Milwaukee ..... 013 014 00x— 9 12 0
O'Toole, 17-14, Jay (5), Worthington (7), Zanni (8) and Edwards; Spahn, Shaw, and Torre. Home runs: Cincinnati—Pinson (15th), Cardenas (7th). Milwaukee—Mathews (32nd), H. Aaron (43rd), Spahn (2nd).

Philadelphia ..... 000 100 200— 4 9 1
San Francisco ..... 300 000 010— 4 5 0
Culp, Mahaffey, 7-10, (7), Baldschun (8) and Dalrymple; Sanford, Pierce, 3-11, (7), Larsen (7), Stanek (7), Duffalo (9) and Haller. Home runs: Philadelphia—Stevens (19th), Demeter (22nd), Callison (28th). San Francisco—Cepeda (34th).

Pittsburgh ..... 000 010 000— 1 7 2
Houston ..... 000 000 20x— 2 4 3
Sisk, 1-3, and Burgess; Johnson, 11-17, Farrell (9) and Bateman.

New York ..... 000 000 000— 0 7 1
Los Angeles ..... 100 000 00x— 1 9 1
Craig, Bearnarth (8), 5-22, and N. Sherry; Koufax, 25-8, Miller (8), Perranoski (9) and Camilli.

St. Louis ..... 010 200 200— 5 11 2
Chicago ..... 010 000 010— 2 4 2
Broglio, 17-8, and Ricketts, McCarver (8); Jackson, 14-13, F. Burdette (7), Kelson (8) and Ranew. Home runs: St. Louis — Clemens (1st); Chicago — Hubbs (8th).

AMERICAN LEAGUE

Los Angeles ..... 010 000 000— 1 4 1
New York ..... 300 000 00x— 3 10 0
Chance, 12-18, and Kirkpatrick; Bouton, 21-7, Reniff (8) and Howard. Home run: Los Angeles—Kirkpatrick (2nd.)

Washington ..... 303 000 000— 6 7 0
Detroit ..... 000 101 000— 2 6 1
Moeller, 3-0, Ridzik (8) and Retzer; McLain, 1-1, Lolich (4), W. Smith (6), Anderson (8) and Triandos. Home run: Washington—Retzer (8th.)

Kansas City ..... 200 004 100— 7 11 0
Boston ..... 002 000 010— 3 11 2
Pena, Fischer (2), Rakow (8), Sturdivant, 3-4, (6) and Lau; Lamabe, 7-4, Radatz (8) and Smith (9) and Nixon. Home runs: Kansas City—Green (1st); Boston—Bressoud (20th.)

Chicago ..... 000 001 000— 1 6 1
Baltimore ..... 002 008 00x—10 12 1
Peters, 19-7, Howard (7) and Carreon; McCormick, 6-8, Hall (8) and Orsino.

Stan Musial Vice-President

ST. LOUIS (AP) — Stan Musial, who will play his last major league baseball game Sunday, was voted a vice-president of the St. Louis Cardinals Wednesday.

Leafs Whip San Francisco

EDMONTON (CP) — Toronto Maple Leafs, showing sparkling form around the net, trounced San Francisco Seals 9-1 in an exhibition hockey game before 6,233 fans Wednesday night.

Bob Nevin led the Stanley Cup champions to victory with a pair of goals. Red Kelly, Carl Oeberg, Bob Baun, Dick Duff, Bob Pulford and Eddie Litzenberger notched singles.

Cliff Pennington scored for the Western Hockey League champion Seals.

Leafs play in Victoria Saturday.

Verdict Today On Nub's Knee

VANCOUVER (CP) — Fullback Nub Beamer should know today whether a wonky knee will keep him out of an important Western Football Conference game Monday.

The bread-and-butter backfielder for British Columbia Lions was ordered off his feet Wednesday. He suffered the undetermined injury Monday night as Lions lost 23-17 at Ottawa.

A doctor will examine Beamer today.

Meanwhile, two other stalwarts have been pronounced fit for the last meeting between Lions and Calgary Stampeders, a game that will confirm Lions as WFC leaders or move Calgary to the top.

Linebacker Paul Seale's bruised shoulder appears healed and Sonny Homer, out with a sprained ankle for five games, will be back.

Pension No Factor In Gridder's Decision

SAN FRANCISCO (AP)—San Francisco '49ers said Wednesday Ralph Guglielmi, New York Giants quarterback traded to the '49ers Tuesday has informed the club he is retiring from professional football.

Guglielmi, a former Notre Dame star, was to have come to the San Francisco National Football League club in a trade for defensive safety Eddie Dove and a future draft choice.

The '49ers said Guglielmi informed the club he is retiring "because of personal and business reasons."

In New York, the Giants announced that a new deal had been made by which Dove still comes to the Giants in return for a future draft choice.

When Guglielmi decided to retire he passed up a pension of $5,244 a year at age 65 just by playing one game with the '49ers.

Guglielmi said he was aware of the pension but he had been refused a no-cut contract by San Francisco and "would have been doing a grave injustice to myself and to the '49ers if I went out there just to play one game and be sure of a pension."

"see me on channel 12's EXCITING SEASON OF STARS" ☆☆
THE PHIL SILVERS SHOW
starts Tuesday, October 8th - 8:30 p.m.

Guns — Rods — Reels — Tackle Are Our Business
Frank Julian, Expert Gunsmith, Specializing in Custom-Built Rifles and Shotguns
STAN WILLIAMS HUNTING & FISHING
1225 GOVERNMENT EV 4-6411

GORDON'S SPORTING GOODS
1007 Millside
EV 2-5815

ROBINSON'S
1307 Broad Street
EV 5-3429

Parker Hasn't Scored One Point

Sure, Jackie...But What Have You Done Lately?

By JACK SULLIVAN
Canadian Press Sports Editor

"Now," said an expatriated Westerner, "you guys in Toronto and in the East will see the greatest football player in Canada." He'll do things on the field you've never seen done before."

The object of his adulation, of course, was Jackie Parker. But that business about witnessing things never before accomplished on eastern football fields is far - fetched. Toronto Argonaut fans have seen everything in the last few years.

Name it, and they'll tell you all about it. They've seen Argonauts rise to the heights that ranked them as the best pro club in the country. A week later, they "stunk out the joint" as coach Nobby Wirkowski mentioned last Sunday when Calgary Stampeders mauled them 50-0.

But Parker was the guy who would be Toronto's leader. He would pull them up by the bootstraps, wrap the Grey Cup in tinsel and deposit it on managing director Lew Hayman's walnut desk.

That was last Feb. 19 when Argos peddled five players and $15,000 cash to Edmonton Eskimos for the 31-year-old triple-threat back from Tennessee. Snow was on the ground when Argonauts "won" the Cup. Usually, the $50 piece of silverware is awarded by over - zealous folks in July or August, but not this year.

* * *

JACKIE PARKER
. . . time is short

How could Argos lose with Jackie?

"We're getting a ball player with that indefinable something needed for leadership on the field, not forgetting his talents, which are well known," Hayman enthused at the signing ceremonies. Parker's contract called for a two-year term, so it is reported, at $30,000 a year.

Season tickets went on sale in May. Hundreds of new Argo fans lined up for theirs. The result: The subscribers' list was pushed close to 19,000, exceeding the previous high of 18,000.

"See Jackie Parker," said Argonaut ads in Toronto newspapers before exhibition games. They weren't misleading, but you had to get to the park early to spot him on the field.

He was there for the pre-game calisthenics by the athletes, but he had twisted an ankle and the coaching staff didn't want to take unnecessary chances of aggravating the injury. He did show for a couple of plays but most of his time was spent at a table by the players' bench to handle the telephone from the spotters' box.

Parker was the regular quarterback when the schedule opened with an 8-5 win over Ottawa. Six games later, the club was on a five - game losing streak. They managed to lose 17-16 to Edmonton, 22-14 to British Columbia Lions, 15-8 to Montreal Alouettes, 7-1 to Hamilton Tiger-Cats and 25-20 to Winnipeg Blue Bombers. Sixty-seven points in six games, a statistic that doesn't need amplification.

Parker has been considerably less than sensational, although the rap for the Argo downfall shouldn't be directed at him. He let his record speak for itself at contract - signing time and it's impressive.

He joined Eskimos in 1954 as a halfback and, up to this year, was a Western Conference all-star seven times, won the West's Most Valuable Player award seven times, was the West's leading scorer twice and won the Canadian award as the top football player an unprecedented three times.

And, although he hasn't shown eastern fans anything new, he ranks third in passing in the Eastern Conference. In his six games at quarterback he completed 72 passes of 142 attempts for three touchdowns and 966 yards. And he had only three interceptions, the lowest figure of any regular quarter in the league.

He still hasn't scored a point. In his nine years at Edmonton he scored 79 touchdowns and 676 points.

But, as fans and club officials ask: "What have you done lately?" That's what counts in pro sport and that is where he strikes out.

He was one of the players fined $50 by Wirkowski after last Sunday's spectacle in which he played flanker while Sandy Stephens started at quarterback. Parker and Argonauts have another six games to go to complete the schedule. He just might bust out and show easterners things they've never seen before on a football field.

But time is getting short.

* * *

Stephens Benched?

TORONTO (UPI)—Quarterback Don Fuell directed the Toronto Argonauts throughout practice Tuesday night, but coach Nobby Wirkowski declined to say whether Sandy Stephens had been replaced as starting signal caller.

Wirkowski said changes would be made both ways for Saturday's game in Ottawa but said he didn't know yet what switches would be made.

Ex-Bomber Runs 'Blooming' Business

Hard Rock Benson in Flowers

By IRA DRYSDALE

WINNIPEG (CP) — It was mid-summer 1956 and fullback Lorne Benson had a feeling he was heading for a "banner" football season with Winnipeg Blue Bombers.

"I weighed 205—the heaviest of my career—and I was hard as a rock."

Bombers were playing Tiger-Cats in an exhibition game in Hamilton and Benson had just been sent in as defensive end. He promptly cut down a Ticats running play for a seven-yard loss.

It was a good play but the cost was high. Benson was hit on the inside of his left leg. At the same time two men hit him from behind.

He got up and tried to trot off the field. He almost made it to the sidelines before collapsing.

"It felt like someone had a hot knife in the joint of my knee."

Benson, who had earned the nickname "Boom Boom" for his rough, driving type of play, never guessed it at the time but he had just played pro football for the last time.

The dark-haired, six-foot-two native of Winnipeg, Icelandic by origin, was 25. He had played five years as a pro, all with Bombers.

NAMED TOP ROOKIE

In 1952 he was rookie of the year in the West, the same year he set a league playoff record that still stands when he scored six touchdowns in a game against Saskatchewan Roughriders.

It wasn't until after three months in hospital that Benson realized what trouble he was in. He had a wife and four small children and was paying for a house. And he was accustomed to living on a salary of $6,000 to $7,000 a year from Bombers plus about $4,500 earned as a railway pipefitter.

He conditioned his game leg until it was stronger than the other one and figured on getting back to football in the 1957 season. But it never regained its agility and he still can't bend it as far as his good leg.

Finally realizing that football was out, he began a grind of long hours of work that turned him from a gridiron terror into a florist—a polite, friendly man with a gentle touch.

Dressed in a dark suit and fresh white shirt, he talked the other day about how the change took place.

"There are a lot of kind and generous people. . . . While I was in hospital here they brought flowers. Being a tough type, I was taking them and I was chucking them.

"This was a lady-like thing. Flowers suggested softness, and this one wasn't soft."

OPENED OWN SHOP

Then one day his wife Betty brought his scissors and he gradually changed his mind about flowers.

When Benson got out of hospital and learned later that his football career was over, he got a job as a flower delivery man during the day and stayed with his pipefitting at night.

He watched the florists work and became more and more impressed with their skills.

In 1958 he opened a florist shop of his own. He didn't have much money to start and it was a "two-by-four" store. He got his first job when "one of my friends allowed me to do his wedding."

With the Benson family now increased to five children, Betty went to Chicago and took a course in floral art while Benson's mother took care of the children.

Today the Bensons have a medium-sized store that last year did $30,000 gross.

Boom Boom now weighs 225. He's still trim but he towers over a basket of flowers. As his big, boney hands work deftly among the blooms, he tells you it's a "darn tough job."

"In football," he says, "you have to remember 250 plays; in the flower business 2,500 faces and names."

BOOM BOOM BENSON
. . . "darn tough job"

MEET AND HEAR
ALAN MACFARLANE
Liberal Candidate for Oak Bay
Speaking Tonight at Oak Bay Municipal Hall — 8:00 p.m.
Macfarlane, A. B. | X
Oak Bay Liberal Committee

Dickie Moore Hurt

MONTREAL (CP) — Dickie Moore, who retired last week as a member of Montreal Canadiens because of recurrent knee injuries, was operated on Wednesday for a compound fracture of the knee—suffered when a rotating wheel in his equipment shop suddenly shattered.

Moore was working in the shop, from which he conducts a rental service for various types of equipment and machinery, when a piece of the wheel flew across the shop and struck him.

Man shavers

Clean, smooth shaving with Yardley—Foam, Bowl or Cream (Lather or Brushless). Yardley After Shaving Lotion and Invisible Talc are good companions.

Rangers, Everton Both Beaten In European Soccer Cup Play

By THE CANADIAN PRESS

Internazionale, soccer champion of Italy, beat Everton of Britain 1-0 at Milan Wednesday night to advance into the second round of the European Cup of League Champions tournament.

The two teams had tied 0-0 in the first round of their series. Tournament matches are decided on aggregate goals after home-and-away meetings, which means that Internazionale takes a 1-0 aggregate victory over Everton.

In Glasgow, Real Madrid of Spain, five-time winners of the trophy, beat Glasgow Rangers 1-0 in the first leg of their series.

Real Madrid defeated Rangers before a sell-out crowd of 80,000 which watched the floodlit match at Glasgow's Hampden Park Stadium.

In other games, Austria and Ireland played to a scoreless draw at Vienna;

Arsenal of Britain beat Copenhagen 7-1 at Copenhagen;

Hamburg S.V. trounced Union Sportive of Luxembourg 4-0 in a first-leg game at Hamburg;

Benefica of Portugal and Belfast Distillery of Northern Ireland battled to a 3-3 draw in a first-leg contest at Belfast;

Standard Liege of Belgium won its first-round home match 1-0 over I.F. Norkopping of Sweden;

Olympiacos of Piraeus, Greece, defeated Zablebie of Poland 2-1 in a first-round match at Athens;

P.S.V. Eindhoven of Holland beat Esbjerg of Denmark 4-3 in second round match from the

Dinamo of Bucharest took a a first-leg match at Esbjerg; East German S.C. Motor Jena at Berlin to win that series with a 3-0 aggregate.

Dundalk soccer club of Ireland beat Zurich 2-1 in a return match. The Swiss team advances to the Cup of League Champions second round with a 4-2 aggregate over Dundalk;

Dutch champions Willem II held Manchester United to a 1-1 tie at Rotterdam. The return match will be Oct. 15 at Manchester.

In first-round matches in Inter-Cities Fair Soccer Cup competition, Hearts of Midlothian and Lausanne tied 2-2 at Lausanne; Sheffield Wednesday defeated DOS 4-1 at Utrecht The Netherlands, and Belenenses of Portugal beat Tresnjevka of Zagreb 2-0 at Zagreb.

Old Country Soccer Scores

LONDON (Reuters)—Results of soccer matches played in Britain Wednesday night:

EUROPEAN CUP
First Round, First Leg
Rangers 0, Real Madrid 1 (at Glasgow).

FOOTBALL LEAGUE CUP
Second Round
Aston Villa 3, Barnsley 1.
Blackpool 7, Charlton 1.
Brentford 0, Bournemouth 0.
Brighton 1, Northampton 1.
Bristol R 2, Crystal Pal 0.
Cardiff 2, Wrexham 2.
Colchester 5, Fulham 3.
Gillingham 3, Bury 0.
Grimsby 1, Rotherham 3.
Halifax 4, Rochdale 2.
Hull 1, Exeter 0.
Ipswich 0, Walsall 0.
Leeds 5, Mansfield 1.
Leicester 2, Aldershot 0.
Luton 3, Coventry 4.
Man City 2, Carlisle 0.
Millwall 3, Peterborough 2.
Newcastle 3, Preston 0.
Norwich 2, Birmingham 0.
Notts C 2, Blackburn 1.
Plymouth 2, Huddersfield 2.
Portsmouth 3, Derby 2.
Scunthorpe 2, Stoke 2.
Sheffield U 1, Bolton 2.
Southend 2, Port Vale 1.
Swansea 3, Sunderland 1.
Swindon 3, Chelsea 0.
Tranmere 2, Southampton 0.
West Ham 2, Leyton Or 1.
Workington 3, Southport 0.
York City 1, Lincoln 1.
Bradford 2, Middlesbrough 2.

NORTHERN LEAGUE
Division II
Albion 3, Dumbarton 3.
Brechin 3, Morton 7.

EUROPEAN CUP
First Round, First Leg
Distillery 3, Benfica 3 (At Belfast).

Clay Planning Fight Before End of Year

LOUISVILLE, Ky. (UPI) — Cassius Clay, the No. 1 heavyweight contender, agreed Tuesday to fight the winner of the nationally televised heavyweight fight here Friday night between Mike DeJohn and former Canadian champion George Chuvalo of Toronto.

At a press conference here promoter Bill King announced that the Clay fight will take place in Louisville's convention centre either Nov. 5 or Nov. 8, depending on whether he signs a contract for home television or closed circuit TV.

USUAL FORM

The irrepressible "Louisville Lip" was in his usual boastful form at the conference.

He said to be fair to both fighters, who also were at the conference, he would predict either would fall in five rounds. He took exception, however, to a wisecrack made by Chuvalo during a publicity picture.

The Canadian heavyweight remarked, on feeling Clay's muscles, "You must be a welterweight."

LOWERS BOOM

Cassius said, "because of that remark, I may have to lower my prediction on you."

Asked by one newsman why he had changed his mind regarding a fight this year, Clay commented, "I felt I owed it to the people of Louisville, my home town, to give them some good action. People here are hungry for good action."

Clay continued his monologue, "until Sonny Liston is willing to meet my terms, I'll have to continue fighting bums like these."

FOLLOWS FIGHT

King announced that the contract signing will be held Saturday following the fight Friday night between DeJohn and Chuvalo.

He declined to disclose the contract terms for Clay.

Clay had said earlier that he would not fight again this year unless a promoter could guarantee him $10,000 after taxes. Lawyer Gordon Davidson, legal adviser for the 11-man group which controls Clay, also was present at the press conference.

Ten Majors For Coleman

Lovell Coleman moved into a third-place tie with teammate Larry Robinson in the Western Football Conference scoring race Tuesday as Calgary Stampeders fought a losing battle with Montreal Alouettes 25-17 in a Canadian Football League interlocking game at Montreal.

Coleman scored his 10th touchdown of the season for a point total of 60 while Robinson boosted his total to 60 with a field goal and two converts.

	TD	C	FG	S	Pts
Fleming, W	6	15	7	6	78
Kempf, B.C.	0	21	14	3	66
Robinson, C	0	23	10	7	60
Coleman, C	10	0	0	0	60
Dillard, C.	8	0	0	0	48
Beamer, B.C.	8	0	0	0	48
Fleming, B.C.	7	0	0	0	42
Funston, W	6	0	0	0	36
Coffey, E.	3	3	1	2	26
Mitchell, E	0	5	6	3	26

Al's Clark All Through For Season

MONTREAL (CP)— Coach Jim Trimble of Montreal Alouettes said Wednesday that halfback Don Clark, injured in Tuesday's game with Calgary Stampeders, will be lost for the remainder of the regular season of the Eastern Football Conference.

Trimble said Clark "will be operated immediately" for torn ligaments in the right knee.

"There is a possibility we can have him back for the playoffs" he said.

BURKET PLAYS

Trimble said he plans on using Ferdie Burket, a benchwarmer so far this season, at fullback and will move fullback Dave Hoppmann to left half for next Sunday's game in Hamilton.

Trimble also said he is looking immediately for a new replacement but gave no indication who the player might be or what clubs are being canvassed.

TIED FOR SECOND

Clark's loss comes at a time when he was tied for second place in the EFC scoring list with Dick Shatto of Toronto Argos, each with 36 points on six touchdowns. The current leader is Moe Racine of Ottawa Rough Riders with 40 points.

"see me on channel 12's EXCITING SEASON OF STARS" ☆☆
THE JUDY GARLAND SHOW
starts Sunday, September 29th – 9:00 p.m.

GOODYEAR TIRES AND RETREADS
as little as $1.00 DOWN and $1.00 A WEEK
GOODYEAR TIRES
VICTORIA
LOTS OF PARKING SPACE
LTD.
EV 2-6184
Government at Herald

NEW!

HAND IT TO THE MAN WHO KNOWS HIS ALE...
a brand new brew from O'Keefe for those who like a hearty all malt ale.
SAY OK FOR O'KEEFE
A1
O'KEEFE OLD VIENNA BREWING COMPANY (B.C.) LTD.
Free home delivery: EV 2-6832 or EV 4-4179
This advertisement is not published or displayed by the Liquor Control Board or by the Government of British Columbia

'63 FORDS
OLSON'S WONDER DEAL
FALCON
FAIRLANE
GALAXIE
From
65.00 DOWN
65.00 MONTH
Immediate Delivery
OLSON MOTORS

Monday, Sept. 30 VOTE FOR 3

GRIFFIN FORBES HUMBER
Better Representation for Victoria!
VOTE LIBERAL
Inserted by Victoria Liberal Committee

SWAP ANYTHING
FURNITURE, TOOLS, MOTORS, TV, BOATS, RADIOS, ETC.
TELMAC
SMALL CARS

KIDS!
YOU CAN GET THIS $6.00 FOOTBALL...

...For only $2.50
PLUS the inner seal or label from a jar of
SQUIRREL PEANUT BUTTER
OR
the empty pouch pack from
NABOB JELLY POWDER

It's an official football – as used in WFL games! It's the best football value in Canada!
You'll have the time of your life with this genuine, regulation-size football. Original retail price is $6.00 – you pay only $2.50 (less than half price)! Ask mother to buy Squirrel and Nabob *today*. Then fill in this coupon, add $2.50 (cash or money order) and mail right away with the Squirrel seal or label, or the Nabob Jelly Powder pouch pack. This offer expires October 31, so *act now!*

SQUIRREL
is the tastiest peanut butter that ever tamed an appetite ... and you'll like Nabob Jelly Dessert, too – now in money-saving pouch packs!

IMPORTANT:
Clip this coupon and mail with $2.50 in cash or money order *PLUS* inner seal or label from jar of Squirrel Peanut Butter *or* empty pouch pack of Nabob Jelly Powder.

MAIL COUPON TODAY!
SQUIRREL FOOTBALL,
P.O. BOX 2727,
VANCOUVER, B.C.
Please send me football – regular $6.00 value for $2.50.
NAME.....
ADDRESS.....
.....
A2130-1

Hate Thy Neighbor

LONDON (AP)—Bert Hampson, 38, announced Wednesday that after six weeks in a smart new suburb he is moving out—because the neighbors are too snobbish.

★ ★ ★

"These people with their umbrellas and stiff white collars don't mind asking me to fix their sinks and lavatories," declared Bert. "But they think I am in my sweater and scruffy clothes, a blot on their homes."

★ ★ ★

His revenge, in a notice on his gate: "I am considering offering my home for sale—to a West Indian or African family only."

The neighbors denied snobbishness.

"We're not stuck up," said Mrs. Jean Castle, a scientist's wife. "But he doesn't fit in here. He's different from us."

★ ★ ★

The Hampson's radio is on too loud and too often, she said. "And they leave their washing on the line for days on end."

Modern Living Cost Holds Firm in U.S.

WASHINGTON (AP)—The cost of living in the U.S. held even during August, the labor department said Wednesday. The consumer price index remained at the July level of 107.1 per cent of the 1957-59 base period.

Cutter Quick

VANCOUVER (CP) — Action by Canada's Coast Guard cutter Ready has led to a charge against the captain of a Greek freighter under the Canada Shipping Act. The charge of dumping oil against Capt. Costas Vagianos carries a maximum fine of $500.

The pilot of an airliner flying over Georgia Strait Monday spotted a mile-long oil slick and radioed Vancouver International Airport. The airport phoned RCMP, who called the RCAF Search and Rescue Centre. The centre notified the Ready, which collected evidence within one-half hour.

Texas averages 28 tornadoes every year; Kansas has 26.

GROOMING NEEDS

HAIR ROLLERS $1.59 Pack for ..... 99¢
CURLER BASKET 98¢
SAMSON HAIR DRYER $10.88

At Cunninghams
LADY ESTHER
ALL PURPOSE CREAM
10-oz. size. Reg. $1.75. SPECIAL $1.29

Pepto-Besmal
4-oz. size ..... 75¢
8-oz. size $1.25
16-oz. size $2.00

HI-STYLE HAIR SPRAY
½ Price Special,
2 for $1.69

EAT ANYTHING!
ORA-FIX
Holds dentures fast ... all day!
ORAFix
Small 49c
Large 89c

THE GOLDEN TABLET Dalet
NOW! MONTHLY RELIEF THE MODERN WAY
79¢

RELAXA-TABS
Refreshing Sleep
Make Up Your Mind to Sleep Well Tonight! Relaxa-Tabs Help You Wake Up Refreshed!
TRIAL SIZE 79¢

new liquid chemical discovery
CURLS WAVES HAIR
without permanent waving solutions!

As casual as if you were born with it, your hair can be radiant with beautiful curls and waves, in the latest style without permanent waving solutions, without neutralizing, without sprays, lacquers or sticky, flaky gums. In the miracle of one simple application even difficult to curl hair develops entrancing, fascinating waves as natural-looking as naturally wavy hair. Most important, you don't have to put up your hair night after night, yet the wave stays in. Muss up your hair as much as you like, sleep on it, let it blow in the wind ... just comb and back into place fall those soft lovely curls and waves still as natural looking as if you were blessed with wavy hair all your life.

And, equally important, your hair gleams radiantly, is so soft, so smooth, so natural to touch. There's none of that "dried straw" feeling you get after permanents ... none of the stickiness of messy lacquers ... none of that old country "fixed set" look as you get from gummy wave sets. Most important of all, your casual curls and waves still look as glamorous the eighth day as they do the first, yet the cost is so fantastically low it's amazing!

JUST COMB IN
No matter how straight and hard to curl your hair is, just apply PERFORM HAIR WAVING LOTION then comb through hair and put up on regular curlers or pins. In the morning your hair will be lovely with casual waves and curls, as perfect as naturally wavy hair. No straggly ends, no "kicks," no need for pins. And, no matter how damp and dismal or hot and muggy the weather, your Perform should stay as neat and lovely the 8th day as the 1st. So by this amazing discovery. Ask for Perform today.

No Sprays ... No Lacquers ... No Sticky Gums ...
$1.75
Perform
Hair Waving Solution
At all fine Cosmetic Counters Drug and Dept. Stores

FALL PARADE OF BEAUTY continues at
CUNNINGHAMS

DESERT FLOWER
GIFT SETS
Cologne and Purse Perfume Set $3
Beautiful fragrance items that cost four dollars if bought separately, plus lovely gift box. Gold-sculptured Spray Cologne and Purse Perfume in exquisite Desert Flower ... the famous Shulton perfume success!
HAND AND BODY LOTION ... With dispenser by Shulton. $4 Value. Each $2

DuBarry BEAUTY SPECIAL!
FLATER-GLO
Regular 1.75 Size, Make-up Only, each 1.25
Glides on easily. Blends beautifully with every complexion. Six glamorous shades for your choice!

DUETTE
Lipstick Compact
In one fashion-white fashion-right case $3.25

Vitogen Plus Tablet Value!
80 Tablets 1.99
160 Tablets 3.19
Each tablet contains: Vitamin A, 10,000 I.U.; Vitamin D, 1,000 I.U.; Thiamin, 3 mg.; Riboflavin, 5 mg.; Ascorbic Acid, 60 mgg.; Pyridoxine, 1 mg.; Niacinamide, 20 mmg.; Pantothenic Acid, 5 mg.; Vitamin B12, 5 mcgm.; Calcium, 46 mg.; Iron, 15 mg.; *Iodine, 0.2 mg.; *Manganese, 3 mg.; *Cobalt, 0.2 mg.; *Copper, 0.5 mg.; *Zinc, 2.0 mg.; *Magnesium, 1.5 mg.

for more radiant hair
PRELL radiant SHAMPOO
SPECIAL PRICE
Large Size Tube, 20c Off! Now ..... 79¢

Dana
SPECIAL
Complimentary flacon of Tabu Perfume ... good value FREE with Tabu Cologne. Both for 2.75

CUTEX POLISH REMOVER
Only polish remover. 75c Value. Now, each 55¢

MAX FACTOR
At Special Savings!
Eye Make-up
New Brush-On Eyebrow Make-Up ... shapes and styles eyebrows quickly and easily ... waterproof-smudge resistant ... looks natural ... stays on longer. Six flattering shades. Special Offer! Brush-on eyebrow make-up plus sable brush. $2.50 value. Now 1.75
Hi-Fluid Eyeliner ... a "must" for outlining and emphasizing glamorous eye contours. Available in a multitude of fashionable colours. Special Offer! Hi-Fi Fluid Eye Liner including brush. $1.94 value. Now 1.35

Hide it Blemish Cream
Use Hide It to cover blue veins, birthmarks, complexion blotches and other blemishes. This special preparation comes in shades to blend with any skin tone. Jar 1.98

Gillette
World Series Special Free Razor Offer!
with purchase of 15 Gillette Super Blue Blades. $1

Ayer Sensational New Slant-Tip
LIP✳LINE
Lipstick in the new Ayer long slim-line slant tip lipstick in 8 glamourous shades. 1.75 value. ..... Each $1

ADORN HAIR SPRAY
with Free TAME
7-oz. Size, with 2-oz. Tame, $2.20 value! Now 1.89
13½-oz. Size, with 4-oz. Tame, $3.84 value. Now 2.95
Self-styling Adorn spray. Regular for normal hair, or Red Label for hard-to-hold hair ... with Tame creme rinse to end snarls and tangles, to give hair new shine and softness.

MAKE-UP MIRROR
Two-sided mirror with porcelain pedestal and base ..... 98¢

COLGATE TOOTHPASTE
Economy size. Special, now each 1.05 $1.29 VALUE

SCOTTIES Facial Tissue
Scotties ... in White, Pink, Yellow or Lilac. 5 Boxes 63¢

ASPIRIN
SPECIAL 63¢
PHILLIPS' TABLETS
Aspirin Tablets & Phillips' Tablets
Yet Aspirin tablets, reg. 39¢ Bottle, 4 Phillips Magnesia Tablets, reg. 36¢. Now both for 66¢

KLEENEX
4 Packs for Only ... 99¢
Economy packs of 400 white or pink tissues ... at Cunninghams.

RICHARD HUDNUT HAIR PRODUCTS
Vee Creme Shampoo, 6.4-oz. size 69¢
Creme Rinse, 6.4 oz. size 69¢
Creme Rinse 'n Set, 6.4-oz. size 69¢

Film by Anscochrome
World's finest color film for all popular cameras. Daylight film speed 32 35mm. 20 exposures. Each 1.79

Ayer Dry Deodorants
Roll-On Deodorant and anti-perspirant. Easy to apply. Just roll-on for effective 24-hour protection. Unbreakable, travel-wise plastic container. Each $1.25 VALUE 85¢
Cream Deodorant and anti-perspirant. Safe, gentle. Contains Extralan — gives 24-hour protection from odor and perspiration. Each $1.25 VALUE 75¢

PONDS COLD CREAM
REG. 1.59 VALUE
Cold Cream 1.29

NOXEMA 6-oz. Bath Cream 99¢

LUX SOAP In package of 3 49¢

The Man to Call on—Your Cunningham Pharmacist when you need a prescription filled promptly, call on us! You can be sure that we will get your prescription to you as quickly as possible, and that it will be filled with our usual accurate, exacting skill.

• Fort and Foul Bay Store, EV 2-7831 • Sidney Store GR 5-1102
• Town & Country EV 2-0513 • Hillside Shopping Centre 1604 Hillside — EV 4-3332 • Yates St. Store EV 4-0211

91 Days To Go!

With 91 days to go before Christmas exams, student nurses at St. Joseph's Hospital visit Christmas card shop on ground floor of hospital. Students Betty Cartwright, 20, top, and Sharon Wale, 21, examine selection. Miss Wale is chairman of the card committee. Proceeds go to student body.—(William A. Boucher).

Two-Year-Old 'Satisfactory'

Two-year-old Aileen Heggen, 21 Lurline, was in improved condition in Royal Jubilee Hospital yesterday after she apparently tripped over a dog and rolled under a milk truck on Lurline Tuesday.

Police said the driver of the truck was Gilbert A. Dempsey, 340 Island Highway.

"see me on channel 12's EXCITING SEASON OF STARS"☆☆

THE JACKIE GLEASON SHOW starts Saturday, September 28th – 7:30 p.m.

NEWSPAPER ADVERTISING STIMULATES BUYING

Meet and Hear all 3 Victoria Liberal Candidates

TONIGHT 8 P.M.

★ At Their Final Public Meeting Before the September 30th Election!

"Bessie" FORBES

"Mike" GRIFFIN

Bruce HUMBER

★ Remember, Thursday 8 p.m.

SIR JAMES DOUGLAS SCHOOL

Corner of Moss and Fairfield

Come and Bring a Friend . . . Ask Questions!

Chairman, Dr. Frank Fairey

VOTE LIBERAL Elect All 3!

Inserted by Victoria Liberal Campaign Committee

Cost Split Changes

Victoria City and Oak Bay will pay less, and Saanich and Esquimalt more under new area cost-sharing figures approved yesterday by the intermunicipal committee. The new 1963 figures were recommended to the four councils for adoption starting next Jan. 1.

Based 50 per cent on population and 50 per cent on assessments, they are: Victoria 41.37 per cent (down from 43.245 per cent), Saanich 34.98 (up from 33.28), Oak Bay 13.97 (down from 14.282), Esquimalt 9.32 (up from 9.193).

The intermunicipal committee also agreed there is an increasing tendency on the part of organizations sponsoring events for which admission is charged to request outright grants in advance.

It suggested, therefore, the four councils go on record as favoring, under these circumstances, underwriting a share of possible loss without making an outright grant.

A recommendation will be forwarded to the four councils, meanwhile, to approve sharing of the $66 cost of purchasing blazer crests for the members of Carnarvon Pony League baseball team that recently played in National City, Calif.

Officials of the Armed Services Centre of Greater Victoria wil be invited to appear before the intermunicipal committee at its next meeting to support its request for operating grants from municipalities.

ELGIN, Scotland (UPI)—Prince Charles, 14, has begun the fall term at Gordonstoun school for boys here. Princess Anne, 13, began her lessons Monday at Benenden school for girls near London.

For Cadet, Crusaders

Courses on Child Care Set

Special courses will be started next week for Cadet and Crusader divisions of St. John Ambulance.

Starting Monday, Mrs. N. R. Zats, RN, will give a course to St. John Ambulance Cadets on preliminary child care.

This course will start at 6:30 p.m. and will be held in Headquarters, 941 Pandora.

Tuesday, Miss Margaret Healy, RN, will instruct the Pemberton Crusader Division (senior girls) in senior child care.

This course will start at 7 p.m. and will also be held at headquarters.

SANDS Funeral Chapels

Three chapels dedicated to thoughtful and understanding service.

Victoria	Sidney	Colwood
EV 3-7511	GR 5-2932	GR 8-3821

Newspaper Advertising Stimulates Buying

Fall SABA DAY is Today

and Continues Friday 9 'til 9

SAVE AT LEAST 20%

. . . and Much More on Many Items

Every item has been selected with great care to bring you newest fashion colors and styles in outstanding values . . . you mustn't miss this TWICE-A-YEAR EVENT

Purchases made Thursday will appear on October account, payable Nov. 10th. Charge or Budget on your Optional Credit Plan. New accounts opened in minutes.

Hosiery

Seamless Micro-Mesh Nylons

All perfect . . . wonderful for career girls, housewives and gifts. Looped toe, proportioned lengths in sizes 8½ to 11. Three newest fall shades. SABA DAY PRICE 6 prs. 4.00 (79¢ pr.)

Casual Shoes

. . . for comfort afoot. Suede uppers with soft rubber soles in slip-on and tie styles. Blue, grey, green, tan and brown. Sizes 5 to 9. Reg. 2.98. SABA DAY PRICE ..... pr. 1.89

Gloves

Sueded Nylon Gloves

First quality . . . all lengths from shorties to 8 buttons. Plain and fancy styles in black, white and a few colors. Sizes 6 to 7½. Reg. to 3.95 pair. SABA DAY PRICE ..... pr. 1.49

Handbags

Luxury handbags in cut velvet, gros point or tapestry. Autumn colors in beige or black backgrounds. Smart imported frames and inside zippers. Four high fashion styles. Reg. to 15.95. SABA DAY PRICE 8.99

The Towner . . . a wonderful travel bag with two roomy outside pockets . . . centre compartment with inside zipper . . . double handles . . . grand wearing Morocco grain finish. Black, brown and red. Reg. 9.95. SABA DAY PRICE 6.99

The Clutch . . . an ever popular style in genuine leather . . . fold-in handle . . . fold-over or clasp style. Black patent, black or brown leather. Reg. 8.95. SABA DAY PRICE 5.99

Umbrellas

Attractive printed or plain Nylons with imported handles. Choose your gay "rain shed" . . . white, red, black, blue, mink, beige, green and turquoise. Reg. 5.95. SABA DAY PRICE 3.99

Famous Make

Raincoats

In a Good Choice of Best Selling Styles

An absolutely amazing value . . . Trench Coats, Reversibles and other really lovely styles. In poplin, finest checks, muted plaids. All good colours. Sizes 8 to 18. Reg. 19.95 to 29.95. SABA DAY PRICE 10.00

Sportswear

Wool Jumpers

The most wanted style of the season . . . this good looking shift jumper is fashioned of fine quality worsted wool . . . long back zipper, side slits and self tie belt. Wear them with or without a blouse for career or campus. Black only, in sizes 8 to 18. Reg. 19.95. SABA DAY PRICE 11.00

Skirts

These are boutique type tweeds, blin and blin, worsteds and novelty fabrics . . . made by Canada's outstanding maker, in a basic slim style, fully lined. Group includes dark and light colours. Sizes 12 to 18. Reg. 35.00. SABA DAY PRICE 10.00

Blouses

Swiss embroidered sateens from a well-known manufacturer . . . plain suit shells, printed and plain overblouses with new tie neckline. White and black only Sizes 12 to 20 and a few larger sizes. Reg. 5.95 to 8.95. SABA DAY PRICE 4.00

Dresses

Four basic becoming styles in lined imported wool crepes and tweeds. Jewel colors for fall—red, blue, green, browns and black. Sizes 10 to 18. Reg. 29.95 to 39.95. SABA DAY PRICE 20.00

9 a.m. Special

HIGH FASHION PINS in gold-toned Florentine finish. Come see them all . . . you'll want two, three or more! Reg. 4.00. 1.99

Fashion Jewellery

Rhinestone Pins in topaz and jet, Siam ruby, smokey grey, crystal, emerald green and white rhinestone. Three styles. Reg. 10.00 set.

Pin ..... 4.99 Earrings, pr. .. 1.49

24" Bead and Chain Necklets . . . six strand, graduated in gold-tone. Reg. 4.00 set.

Necklet ..... 99¢ Earrings, pr. .. 99¢

The "Contessa" Necklet Sets

Italian beads with channel set rhinestones in colors of crushed cranberry, Venetian blue, smokey grey, India green, golden brown and pearl.

Two-strand, reg. 5.00 ..... 2.99

Three-strand, reg. 7.00 ..... 3.99

Two-strand (24"), reg. 7.00 ..... 3.99

Matching Bracelet 1.99

Matching Earrings, pr. 1.00

Better Necklaces

Silver crystal and satin or three-strand necklaces of silver crystal with emerald green, smokey grey or water blue. Reg. 9.95 set. SABA DAY PRICE 4.99

Matching earrings ea. 99¢

Fashion Accessories

Fashion Hoods in gay jungle spots, completely reversible to black velvet. Reg. 5.95. SABA DAY PRICE 3.99

Bridgett Bardot Sport Hats in popular triangle style, completely reversible from leopard to jet black velvet. Reg. 3.95. SABA DAY PRICE 1.99

Scarves

Attractive silk squares in prints and abstracts. Rich autumn tones. Reg. 2.98 to 7.98. SABA DAY PRICE ..... 1.99 to 6.39

Fashion Wigs

By Pompadour

Finest quality Human Hair Wigs, reg. 160.00 to 775.00. PLUS carrying case and stand. Reg. 14.95.

Save up to 60.00. SABA DAY PRICE 129.95

Corsetry

Power Net Girdle—Lace over taffeta front panel giving firm tummy control, white only. Sizes S.M.L. SABA DAY PRICE 2.98

Power Net Girdle—Dainty lace trim, satin front and back panel, long length, white only. Sizes S.M.L. SABA DAY PRICE 3.98

Matching Power Net Pantie Girdle—Lace over taffeta front panel, detachable nylon tricot crotch, long length for the sleek, slim look for fall. White only, sizes S.M.L. SABA DAY PRICE 3.98

Lightweight Lycra Girdle—Dip front in the new miracle fabric, lace and satin over panel. Sizes S.M.L. SABA DAY PRICE 3.98

Fashion Fabrics

45" Checked Arnel

A lovely colorful fabric usable for countless numbers of uses . . . from kiddies' clothes to blouses, dresses and ensembles for yourself. In a small check design in basic colors of rust, brown, blue, navy and green. Reg. 1.98 yd. SABA DAY PRICE ..... yd. 1.00

45" Printed Surrahs

Very attractive printed patterns in absolutely beautiful colorings. A terrific value at this special price. Reg. 2.98 yd. SABA DAY PRICE ..... yd. 1.50

45" Printed Ripple Crepe

Gorgeous patterns and magnificent colorings. A really great value that makes early shopping very essential. Reg. 2.98 yd. SABA DAY PRICE ..... yd. 1.50

35" Printed Finewale Corduroy

Twelve different designs and colors . . . every one a beauty and a great value at this low Saba Day price. Ideal for school clothes, lounge clothes and Christmas sewing. Reg. 1.98 yd. SABA DAY PRICE ..... yd. 1.49

54" All-Wool Boucle Dress Wool

Boucle surface, luxurious look and feel; nine very good colors and black. Reg. 5.98 yd. SABA DAY PRICE ..... yd. 2.98

54"-58" Imported Woollens

Dress and suit weights in tweeds and plain colors. Choicest qualities, loveliest weaves and good colors for fall. Reg. 8.98 to 16.98 yd. SABA DAY PRICE ..... yd. 4.98

56" Imported Woollens

Dress and suit weights in weaves, qualities and colors you will hardly believe at such a low price. Reg. 10.98 to 12.98 yd. SABA DAY PRICE ..... yd. 5.98

Lingerie

Waltz Gowns

Special offering from a well-known maker; first quality nylon tricot gowns in prints and pretty solid colors; nylon sheer over tricot; applique on bodice and skirt. Charming styles in blue, red, pink, green, white and black. Reg. 9.98. SABA DAY PRICE 6.99

Slips

Another wonderful special from a well-known maker. Lovely pastel first quality slips with lace and embroidery trim. Five styles in a good variety of colors including blue, pink and white. Reg. 5.98 and 6.98. SABA DAY PRICE 3.99

Briefs

Irregulars from a maker you know so well. Variety of colors and sizes 4 to 7. Reg. 2.98. SABA DAY PRICE 1.99

Quilted Dusters

Offered for the first time, this choice group of dusters in nylon, crepe and satin quilts; finest makes in best selling styles; hand washable and a good assortment of plain colors. Perfects and irregulars in sizes S.M.L. Reg. 10.95 to 19.95. SABA DAY PRICE 8.00

Shop Early for Best Selection!

Shop throughout the store for many outstanding Unadvertised Values.

In Our 60th Year

Saba Bros Limited

1130 Douglas Street

EV 4-0561

Also at Vancouver and Brentwood, Burnaby

Expect great things from Chevrolet again - for '64

More luxury, more style in the most luxurious Chevrolet ever. Look at it. You'll see the luxury. Sit in it, you'll feel the luxury. Drive it . . . you'll want the luxury of the 1964 Chevrolet.

If you thought Chevrolet was luxurious before, you should see it now. With smart new bumper-to-bumper styling, the '64 Chevrolet looks longer and lower than ever. (But relax. It really only *looks* that way. Even a big 1964 Chevrolet wagon still goes into the average garage with feet to spare.)

There's even a whole new luxury series this year, the Impala Super Sport, with 15 color choices and about the posh-est interiors you've ever seen (front bucket seats are standard and come in an elegant new vinyl that's softer, thicker, more luxurious). The new Impalas and Bel Airs are more luxurious too, and even the lowest priced Biscaynes now come fully carpeted, with new foam-cushioned seats front and rear.

Of course, you'd expect more than luxury from Chevrolet. A choice of 14 power teams, for instance — a 6 and six V8s ranging up to 425 hp (optional at extra cost) with new quieter transmissions to match. The great roadability of Jet-smooth ride with its stable Full Coil suspension. Things like flush-and-dry rocker panels, rust-resisting inner front fenders, Delcotron generator and self-adjusting brakes to cut down upkeep.

Wondering just how luxurious a Chevrolet can get? This year — with all the extra-cost options like air conditioning, Comfortilt steering wheel, AM-FM radio and even an automatic speed and cruise control available at your Chevrolet dealer's showroom — that seems to be entirely up to you.

'64 Chevrolet Impala Sport Sedan — one of 15 Jet-smooth luxury Chevrolets.

Here...Jet-smooth Luxury '64 CHEVROLET

'64 Chevy II Nova 4-Door Sedan

Never before have you had this choice of power in a Chevy II. Pick from the Super-Thrift four-cylinder, the Hi-Thrift six-cylinder or a new Turbo-Fire V8. Now you can have your economy as lively as you want it in the '64 Chevy II!

One of the things you'll like most about the '64 Chevy II as far as economy goes is that it goes just far enough. More than ever before, this low-cost family car looks and goes as if it were just about anything else but that.

Those three lively, economical Chevy II engines you can choose from this year will show you exactly what we mean. The 90-hp Super-Thrift 4 feels more like a 6. The 120-hp Hi-Thrift 6 feels more like an 8. And the new extra-cost 195-hp Turbo-Fire V8 — well, that's something you'll have to feel yourself.

Lots of things make for lower upkeep - flush-and-dry rocker panels, Delcotron generator, larger self-adjusting brakes, one-piece Mono-Plate rear springs. But they also make Chevy II one of the best built cars you can get for the price. In short, if you're particularly budget-minded, see and drive the '64 Chevy II at your Chevrolet dealer's showroom. And if you're not — see it anyway. It's hard not to like saving money in a roomy and lively car like this!

THERE'S 5 IN 64

CHEVROLET

See five entirely different lines of cars today at your Chevrolet showroom

Be sure to see Bonanza on the CBC-TV network each Sunday. Check your local listing for channel and time.

CX-1648

Morrison Chevrolet-Oldsmobile Ltd.

YATES STREET AT QUADRA **PHONE EV3-1106**

Take your first look at the first CHEVELLE!

Not just a new model, but a wholly new and different line of cars. With fresh ideas on size, styling, space and spirit. With 6-cylinder savings, with V8 vigor. You have to see and drive it to realize how exciting a really new car can be.

Chevelle is a new kind of car you may find very attractive in more ways than looks alone. It's a good foot shorter than the big cars, so Chevelle fits into standard metered parking spaces by a comfortable margin. Yet its interior dimensions — seat width, legroom and the like — are surprisingly generous. (Chevelle's trunk is big and roomy, too.)

Just about everything's new in Chevelle but the Chevrolet quality. It has a Body by Fisher, of course, with flush-and-dry rocker panels and inner front fenders to help protect it from rust and corrosion — plus expensive-looking touches like curved side windows and recessed controls.

The ride is surprisingly smooth with a rugged coil spring at all four wheels. And not so surprisingly for Chevrolet, you can get anything from an economical 120-hp 6 to a 4-barrel-carbureted, dual-exhaust 220-hp V8 (optional at extra cost) — 10 engine-transmission choices in all.

Even though you've never seen Chevelle before, you'll be seeing a lot of them in the months to come. As a starter, we suggest you take a look at the three Chevelle series — the Malibu Super Sport, the Malibu and the 300.

With three series and eleven new models to choose from — sedans, station wagons, convertibles and sport coupes — one could be exactly the kind of car you've always wanted.

Like that bucket-seat Malibu Super Sport Coupe below, for instance?

New Chevelle Malibu Super Sport Coupe — one of 11 models in three great series

Here...CHEVELLE! by Chevrolet

'64 CORVAIR and CORVETTE by Chevrolet

'64 Corvair Monza Club Coupe

'64 Corvette Sting Ray Sport Coupe

'64 Corvair: Big new engines, same old fun. Actually, even the fun can't help being more so with the big new air-cooled 6 that goes into every '64 Corvair. It's still at the rear, of course, for better traction and easy handling, but gives Corvair more hill-climbing and cruising power than ever. Nearly 19% more with the standard engine, a full 110 hp with the extra-cost version.

The engine isn't all we've improved upon either. We've geared up all Corvair transmissions for that extra power. We've even added a whole new series — the 150-hp Turbocharged Monza Spyder.

If you think all of these changes are just for kicks, try one at your Chevrolet dealer's — and see how right you are!

'64 Corvette: North America's only sports car never felt better. What may look like the biggest change in the '64 Corvette is that new one-piece rear window. But wait till you drive it.

Major refinements in the independent 4-wheel suspension make Corvette ride more smoothly and quietly than you might think any all-out sports car has a right to. Without, we hasten to add, even the slightest change in roadability or handling precision.

There's more, too — including new and improved transmissions to go with Corvette's four big V8s.

All in all, about the only competition this one's got is the Corvette Sting Ray Convertible. See them both at your Chevrolet dealer's showroom!

CHEVROLET, CHEVELLE!, CHEVY II, CORVAIR, CORVETTE

Be sure to see Bonanza on the CBC-TV network each Sunday. Check your local listing for channel and time.

CX-1648

Morrison Chevrolet-Oldsmobile Ltd.

YATES STREET AT QUADRA **PHONE EV 3-1106**

Human Fly Burglar Loots Seven Suites

An amazing burglar crept in porch doors and windows of apartments as high as 10 storeys up in high-rise apartment blocks overnight Tuesday and made off with some $400.

City police last night reported no progress in their search for the young, bespectacled, sweater-clad thief believed to have rifled purses and wallets in seven apartments in the Bickerton Court, 250 Douglas, and one in the next-door Beacon Towers.

He took the money in bills and in several cases disdained loose change.

Thefts from individual apartments were believed to range from zero to $124.

Police first became aware of the "cat" burglar about 5 a.m. after he awakened Mrs. T. B. Veitch after rifling a wallet in her 10th-floor apartment.

SEVENTH FLOOR

He saw her, slipped out of the porch onto the patio, and swung to the floor below, and the one below that. He disappeared at the seventh floor, and police who were promptly summoned could not find him.

Many of those robbed did not know of it until police checked yesterday. Locks and chains on the hall doors of many apartments were left undisturbed.

UP TO EIGHTH

He robbed apartments on the first, third, fifth, seventh and eighth floors of Bickerton Court, and apparently one on the fourth floor of Beacon Towers.

Mrs. Veitch described the intruder as about five feet seven inches tall, slightly built, in his late 20s, and with dark curly hair. She said he was wearing glasses and a dark, Italian-knit sweater with a three-inch-high collar and a short V in the neck.

Maritimers Flayed

WINNIPEG (CP) — The Canadian Union of Public Employees fired a critical blast Wednesday at the governments of Newfoundland and Prince Edward Island for their treatment of hospital workers.

The new union accused the Newfoundland government of Premier Joseph Smallwood of imposing a wage freeze on hospital workers and enacting "restrictive" labor legislation.

It also flayed the P.E.I. for denying hospital workers the right to strike to secure collective bargaining gains.

No-Noise Piledriver

LONDON (UPI)—A British construction firm Wednesday demonstrated a no-noise piledriver.

The nine-ton machine drove four pairs of piles 30 feet into the ground in nearly total silence. It took three years to perfect the process, in which hydraulic jacks operated by vibrationless electric motors push the piles.

Woman Hurt In Accident

A woman driver was taken to St. Joseph's Hospital Tuesday after the car she was driving slammed into the back of a car stopped for the new traffic light at Finlayson.

Margaret Rafferty, 20, of 1178 Lockley, was taken to St. Joseph's Hospital with chest and stomach injuries. She was in fair condition last night.

Mortgages Shaken

OTTAWA (CP) — The big wind blown up by the proposed American tax on foreign securities has shaken still another branch of the Canadian capital tree—this time, the mortgage market.

The supply of private funds for National Housing Act mortgages at the pegged rate of 6¼ per cent has virtually dried up.

VARYING DEGREES

One Ottawa builder seeking money on NHA terms claims to have been turned down by 60 insurance and trust companies in the last few weeks. The situation in varying degrees is reported to be general across Canada.

As a result, the government has been forced into making direct loans to house-builders for speculative construction in order to avoid a winter slump in the industry and an accompanying sharp rise in unemployment.

The government housing agency, Central Mortgage and Housing Corporation, will accept loan applications up to Dec. 31. In the last few years direct CMHC loans have been made only for pre-sold houses. That restriction and others now have been lifted.

No forecasts are available here of how much the builders may request.

HAYWARD'S
B. C. Funeral Company
Our chapel area, with its church-like dignity, includes a private family room. Here, the family may attend the service in appreciated seclusion.

SUPERIOR SERVICE SINCE 1867
734 BROUGHTON EV 6-3505

Ship Company Trying Again At Chicago

TORONTO (CP) — John D. Leitch, president of Upper Lakes Shipping Limited, said Wednesday his firm will send a grain ship into Chicago Monday following a United States federal court ruling that a longshoremen's union will be fined $3,000 a day if it boycotts it.

He said the ship, probably the Ericsson, likely would remain in Chicago if the union refused to load it.

DEPENDS ON JUDGE

"This will depend on whether the judge takes firm action," he said. "If he decides to enforce the fine, we'll probably leave it there."

Mr. Leitch said, however, his firm is not trying to empty the pocket - book of Local 418 of the International Longshoremen's Association (AFL - CIO) which refused to load the Upper Lakes vessel Howard L. Shaw.

"We think they might load now," Mr. Leitch said. "I think the issues are becoming clearer and they will begin to realize they haven't been told the full truth."

Soviet-U.S. Wheat Deal Up to JFK

OTTAWA (UPI) — A high-level decision, probably by President Kennedy, is being awaited by a group of private U.S. grain traders anxious to sell U.S. wheat to the Soviet Union, an informed sourse said Wednesday.

A spokesman for the traders, who came to the Canadian capital last weekend, said discussions have been held with a Russian trade delegation about a possible sale but further progress must await a decision in Washington.

The decision is whether to approve the normal export subsidy, allowing the Soviets to buy at the world price. Existing regulations forbid sales of subsidized farm commodities to Communist countries.

Rail Unions Map Talks Amid Boom

MONTREAL (CP)—Canada's 100,000 non-operating railway employees are due to present their new contract demands in about five weeks—just as the railways swing into one of their busiest periods in years.

The increased traffic resulting from the sale of 500,000,000 bushels of wheat and flour to Russia, and other business expected to follow, is certain to influence union demands and negotiating strategy.

Officials of 15 CLC-affiliated unions meet in Montreal early in October to draw up demands. They are expected to emphasize a sizable wage increase and a larger railway job security fund contribution.

Pupils Hurt In Crash

NEW YORK (AP) — Two school buses carrying children on a United Nations tour were involved in a freak accident beneath an overpass Wednesday. Eighteen persons were injured, none seriously.

The first bus, police said, ignored warning signs and tried to go beneath an overpass that was too low for it. It became wedged and was rammed by the bus behind it.

The two buses were carrying 50 children and two teachers from Public School 170 in Jamaica, Queens, on the UN tour.

Home Invasion Fatal to Deer

ALTADENA, Calif. (UPI)—The Harold Bismer family was just sitting down for dinner when a 120-pound deer jumped through a plate glass window in their living room.

The doe then leaped out another smaller window and ran around the house, trailing blood from deep wounds, before collapsing. Police sheriff shot and killed the wounded animal.

PEOPLES CREDIT JEWELLERS
PEOPLES CREDIT JEWELLERS
LEADERSHIP THROUGH BETTER QUALITY . . . BETTER VALUE
Peoples Credit Jewellers
OPEN TONIGHT AND FRIDAY NIGHT TILL 9 for your shopping convenience
Special 44th Anniversary Values offered for a limited time especially for this event . . .

ROYAL DUCHESS — Perfectly matched bridal pair with 2-certified diamonds — the world's finest quality and value. Special for this event BOTH rings 59.75
$1.00 weekly or $4 a Month — No Money Down

PRINCESS MARIE — Uniquely brilliant. Here's one of our most popular styles with 10-gorgeous diamonds. All certified perfect. Special for this event BOTH rings 125.00
$2.50 weekly or $10 a month — No Money Down

THE "ROYAL VICTORIA" PAIR — Enchanting new design ablaze with 14 certified perfect diamonds just too beautiful for words. Excellent value! You get BOTH rings for 199.50
$4 weekly or $16 a month — No Money Down
Diamonds eternally bright with the promise of love . . . — Both unusual in design and guaranteed the world's highest standard of quality. We offer them at these special low prices for a limited time, especially, to mark our 44th anniversary and greatest value-leadership year. Use your credit — No down payment necessary.

For someone very special
A MOST BEAUTIFUL WATCH WITH (42) GORGEOUS DIAMONDS
Each sweeping curve shines forth with the eternal brilliance of genuine diamonds . . . unusual charm and most unusual value. Special for this event 125.00
$2.50 weekly or $10 a month — No Money Down
ELGIN DIAMOND WATCHES

14-DIAMOND LADY ELGIN 99.50 $2 weekly
20-DIAMOND LADY ELGIN 125.00 $3 weekly
30-DIAMOND LADY ELGIN 169.50 $4 weekly
Truly unique! We have these and many more beautiful Elgin diamond watches - superbly crafted of 14-karat white gold and guaranteed UNCONDITIONALLY for 1 full year.

DIAMOND SET CROSS AND CHAIN of 10kt yellow gold. Anniversary Sale Special 14.95
50c weekly — No Money Down
ALASKA BLACK DIAMOND SET — 10kt Gold Ring and Pendant smartly styled of genuine hematite. BOTH 29.75
$1.00 weekly — No Money Down
CULTURED PEARL NECKLACE — Beautifully graduated, approximately 17 inches long. 10kt gold clasp. Anniversary Sale Special 29.75
$1.00 weekly

SPECIAL
14-KT GOLD "LADY BERTMAR"
Beautifully styled! 17-jewel shockresist movement with unbreakable mainspring. Guaranteed unconditionally 1 full year. Anniversary Sale Special 19.95
50c weekly No Money Down
UNCONDITIONALLY guaranteed 1 full year.

SPECIAL
LADY'S OR MAN'S DIAMOND-SET 10-KT GOLD RINGS
Lady's with beautiful cultured pearl and 2 shoulder diamonds. Man's with initial and genuine diamond set in gleaming black onyx. Anniversary Sale Special 19.95
50c weekly No Money Down

SPECIAL
DIAMOND-SET CULTURED PEARL JEWELLERY
Lustrous Pearl Pendant with genuine diamond. Anniversary Sale Special 14.95
50c weekly
Matching Earrings, each with 2 pearls and genuine diamond 29.75
1.00 weekly

PRINCESS TARA 6-DIAMOND MATCHED PAIR 99.50 2.00 Weekly
PRINCESS JOY 6-DIAMOND MATCHED PAIR 99.50 2.00 Weekly
PRINCESS GRACE 6-DIAMOND MATCHED PAIR 99.50 2.00 Weekly
13-DIAMOND DINNER RING 99.50 2.00 Weekly
MAN'S 9-DIAMOND RING 99.50 2.00 Weekly
"Certified PERFECT" DIAMOND RINGS
Your Choice 99.50
$2.00 weekly NO MONEY DOWN
THE BEST MONEY CAN BUY! Diamonds that prove beyond any shadow of doubt, that at Peoples Credit Jewellers you NEVER need sacrifice quality when buying a diamond. Choice includes: Bridal sets, man's ring or lady's cocktail ring. Special for this event $99.50, $2 weekly, no money down.
ALL DIAMOND RINGS Certified PERFECT available in your choice of 14-18kt yellow and white gold — or 18kt all white gold
UNDER 21? USE YOUR CREDIT
Enjoy the privilege of shopping with your own account at Peoples Credit Jewellers
Peoples Credit JEWELLERS
Only ONE Location 1104 DOUGLAS ST. Above Kresge's
Open Daily 9:00 to 5:30—Wednesday 9 to 12 — Friday Night till 9. Telephone EV 4-5612

Stock Quotations-Market Reports

Toronto Industrials

Quotations are in cents unless marked $. x—Odd lot. xd—Ex-dividend. xr—Ex-rights. xw—Ex-warrants. The net change is from the previous board-lot closing sale.

Stock	Sales	High	Low	Close	Ch'ge
Abitibi	645	46½	46	46	—½
Acadia	10	265	265	265	—10
Acme pr	150	24	24	24	
Alta Dist	400	265	265	265	+5
Alta Dis vt	970	270	265	270	
Alta Distr	700	65	65	65	
Alta Gas	1745	25¾	25¼	25¾	—¼
Alta Gas pr	40	100	100	100	
Alt Gas Bpr	40	108½	108	108½	+¾
Alta Gas w	115	85	85	85	—5
Alta Nat	350	15½	15¼	15¼	—¼
Alg Cen w	225	400	400	400	
Algoma	200	37½	37	37	—½
Aluminum	23804	25¾	24	25¾	+1¼
Alum 4½ pr	1012	39¾	39½	39¾	
Alum 1pr	930	22¾	22½	22¾	+¼
Alum 2pr	170	47½	47½	47½	
Anthes A	414	18¾	18¼	18¾	
Argus	110	31½	31	31½	
Arg H pr	650	32½	32¼	32½	+½
Arg C P pr	2125	9¾	9	9¾	+¼
Ash Temple	115	16½	16½	16½	—½
Ash TemB	250	10½	10½	10½	
Asidown B	200	8	7½	7½	
Allan Ace	300	19	19	19	+½
Allan 5½pr	220	20½	20½	20½	
All Sugar	8775	18½	18¼	18½	+½
All Sug A	130	19½	19½	19½	—½
Auto El	318	450	450	450	+25
Bank Mont	1035	64½	64½	64½	
Bank NS	426	73	72½	73	+½
Baraco	700	240	240	240	+15
Bath P A	25	32½	32½	32½	—½
Bell Phone	2042	54¾	54½	54½	—½
Bow Valley	287	45¾	45¼	45¾	—¾
Bowater pr	125	51½	51½	51½	+½
Bow 5% pr	210	47½	47½	47½	
Bowater	514	6	6	6	—½
Bramalea	225	470	470	470	
Brazil	2112	270	260	270	
BAN Oil	1343	29½	28½	28½	
BC Forest	1015	23	22½	22½	+½
BC Pack B	600	11½	11	11	—½
BC Tel	3408	24½	24½	24½	+½
BC Phone	305	54½	54½	54½	—6
BCPS 4½pr	100	50	50	50	
BCPS 4½pr	50	50	50	50	
Bruck A	370	32½	32½	32½	
Bruck B	100	7	7	7	+½
Build Prod	1200	24½	24	24	+1
Bulmers A	150	7¾	7½	7½	
Bulolo	100	5½	5½	5½	—½
Burns	200	48½	48½	48½	—½
Cabot	120	6	6	6	+6
Cal Pow	8235	21½	21½	21½	—½
Can Pow	40	27	27	27	—½
Can Cem pr	75	27½	27½	27½	
Can Oil	815	23½	23½	23½	—½
Cl Foilry	175	21½	21½	21½	—½
Can Malt	310	22½	22½	22½	—½
C Pack B	50	60½	60½	60½	+½
Can Perm	50	16½	16½	16½	+½
C Sale 4pr	195	89½	89½	89½	—½
CSL	225	35½	35½	35½	—½
CSL pr	375	13½	13½	13½	+½
Can Wire B	75	12	12	12	
CAE	650	30½	30½	30½	—½
C Brew	3345	34½	34½	34½	—½
C Bre A pr	50	100½	100½	100½	
C Bre B pr	35	99½	99½	99½	
Can Alm A	100	9	9	9	
C Bal A w	200	195	195	195	
Ctal B w	200	190	190	190	
Can Can A	600	12½	12	12	
C Col 5%	130	38½	38	38	+¾
C Chem	1220	11½	11	11	—½
C Chem	1250	11½	11	11	—½
C Chem w	1300	4½	4½	4½	—½
C Collieries	3668	9	8¾	8¾	—2½
C Coll 6pr	100	10½	10	10	
C Dredge	410	41½	41½	41½	—½
C Dredge	1000	450	450	450	
C Food	1180	345	330	345	+25
C Food pr	425	16½	16½	16½	
C Gen pr	275	37	37	37	—1
Can G Inv	5	43½	43½	43½	+½
C Hydro	250	11½	11½	11½	
C Imp Bk C	477	60½	60½	60½	+½
C Inv Fds	45	9½	9½	9½	+½
Cind Gas pr	125	12½	12½	12½	
CIL	1038	16½	16½	16½	+½
C Marc	130	405	405	405	—5
CPR	11527	33½	33½	33½	+½
Can Pet pr	2027	12½	12½	12½	—½
Can Salt	270	34	33½	34	+1½
Can Tire	250	53	52½	53	—½
C Tire A	140	27½	27½	27½	+½
C Util	50	33	33	33	—½
C Util pr	200	100	100	100	
CWN Gas	25	18½	18½	18½	
CWS G 5½	435	21½	21½	21½	—½
C Westing	175	30	30	30	—½
Can Bldg	900	230	230	230	+1½
Chrysler	117	63½	63	63	+1
Clairtone	2218	8½	7½	7½	+½
Clairton w	400	230	215	215	—8
Col Cell	810	8½	8½	8½	—¼
Conduits	700	7½	7½	7½	+½
Con Bldg	925	9½	9½	9½	+½
Con Bldg pr	200	37½	37½	37½	
Con Bldg 6	275	56	56	56	—1½
Con M S	2040	29½	29	29	—½
Con Paper	1324	33½	33½	33½	—½
Con Gas	1066	12½	12½	12½	+½
Con Gas B	20	107½	107½	107½	—1½
Corby vt	210	15	15	15	
Coronation	300	16½	16½	16½	
Coron 2pr	300	8½	8½	8½	
Cosmos	100	10½	10½	10½	+½
Crain RL	235	14½	14	14	
Crush Int	150	11½	11½	11½	—½
Dist Seag	1975	36½	36	36½	+½
D Bridge	1215	17½	17½	17½	—½
Dom Elev	400	11½	11	11½	—½
Dom El pr	25	102	102	102	
Dom Tar	175	8½	8	8½	
Dom Glass	200	7	7	7	
D Maples	100	17½	17½	17½	—½
Dom Stores	896	15½	15½	15½	+½
Dom Tar	9545	17½	17½	17½	+½
Dom Tex	475	19½	19½	19½	+½
Du Pont	220	40½	40½	40½	—½
Easy W pr	100	30	30	30	
Ecan Inv	100	10½	10½	10½	—½
Eddy Mich	25	25½	25½	25½	
Emco	300	13	13	13	—½
Emp Life	10	200	200	200	—20
Exquisite	125	37			
Exquite pr	100	16½	16½	16½	
Exquite Aw	125	135	135	135	
Fahlbo	200	33½	33½	33½	—½
Fam Play	810	19½	19½	19½	—½
Fed Farms	150	380	380	380	—5
Fed Grain	58	75	75	75	
Fittings A	2000	12½	12½	12½	+1½
Fleet Mfg	100	35	35	35	—3
Ford US	100	60	60	60	—½
Fore Cos	195	131	127	131	—4
Foshs	900	8½	8½	8½	+½
Fraser	130	31½	31½	31½	—½
Gen Bakg	750	16	15	16	+½
GMC	410	54½	54½	54½	—½
GP DrillA	250	84	84	84	
Goodyear	30	133	133	133	—2
Gendyr pr	310	45½	45½	45½	
Gl. Paper	2330	23	22½	23	+½
Gl. Pmsg	310	22½	22½	22½	
GN Cap	100	20½	20½	20½	+½
GN Cap pr	50	47	47	47	
GN Cap w	2000	28	28	28	—2
GN Cap Bw	1100	140	135	135	
GW Coal A	400	5½	5½	5½	
GW Coal B	400	315	315	315	—15
Great West	400	46	46	46	+1
Gr Wst G	135	17½	17½	17½	—½
Gr Wst vt	250	17½	17½	17½	
Greenlag	700	28	28	28	—20
Greyhnd	700	13½	13½	13½	
Guar Tr	48	53½	50½	50½	+½
Hardee	6000	230	200	200	
Hard Carp	300	28½	28½	28½	+½
Hawker-S	1730	5½	5½	5½	
Hayes Sid	2150	15	14½	15	+½
Hees	2630	70	68	68	
H Dauch	413	60	59	59	—1
Horne Pf	19050	225	205	210	—5
HBC	300	14½	14½	14½	+½
Hur Erie	210	65	65	65	
Husky	2130	6½	6½	6½	—½
Husky w	700	33	33	33	
Imp Life	320	16½	16½	16½	+1½
Imp Oil	4315	44½	44	44	+½
Imp Tob	605	13½	13½	13½	+½
Inf Accep	505	24	23½	24	+½
I Ac 450 pr	249	97	97	97	
Ingles	220	8½	8	8	
Inland Gas	2040	9	8½	8½	+½
Inland Gas	25	19½	19½	19½	
Int-City Gas	2300	8½	8	8	—½
IMC	970	66	65½	65½	—½
Int Nickel	1768	69½	69½	69½	
Int Util	500	23½	23½	23½	
Int Util pr	210	50	50	50	
Intpr Dis	500	30	30	30	+10
Inter PL	438	54½	54½	54½	+½
Int Sil P	4920	35	34½	35	—10
Inv Syn	210	38½	38½	38½	
Inv Syn A	2015	33½	33	33½	—½
Jefferson	600	6	5½	6	+½
Jeff Bw	100	230	230	230	—5
Jockey C	1000	320	320	320	
Jock C pr	100	16½	16½	16½	
Jock wts	240	55	55	55	
Kelly D A	550	6	6	6	
Labatt vtg	2226	31½	31½	31½	—½
Lake Cons	2150	2[illegible]	2[illegible]	2[illegible]	+15
Lake Comp	2005	12	12	12	
L O Cons pr	100	44	44	44	—4
Lakeland	2050	430	420	420	—10
Lakeland pr	255	23½	23½	23½	
Lambton Ln	200	8½	8½	8½	
Laura Sec	200	17	16½	17	
Lau Fin	1875	14	13	14	+½
Lau F 200	210	38	38	38	
Lau F 125	100	29½	29½	29½	+½
Leland	2610	250	250	250	—50
Levy	700	20½	20	20	—½
Levy 2pr	1210	12½	12½	12½	—½
LobCo A	4676	7½	7½	7½	
LobCo B	2808	7½	7½	7½	+½
LobCo pr	92	48	48½	48½	—½
LobG 1pr	213	31½	31½	31½	
LobG B pr	30	81½	81½	81½	+½
Lob Inv	810	10½	8	8½	—½
Loeb M	1550	18½	18½	18½	
Maclaren A	225	21	21	21	
Macleods A	225	24	24	24	
MB and PR	2891	24½	24½	24½	
Magna El	100	340	340	340	+10
M Leaf Mill	605	14	13½	13½	
Maple-P	13835	15	15	15	
Maple-P 5½	10	100	100	100	—½
Maxwell	410	100	100	100	
McBride pr	200	16	16	16	
Met Stores	300	56½	56½	56½	
Met Storeop	2109	23½	23½	23½	
Mid-West	1400	220	215	215	—5
Mill Brick	1020	310	310	310	
Molson A	21	27½	27½	27½	
Mog Foods	655	8	7½	7½	—½
Mont Loco	745	12½	12	12½	—½
Mont Trst	65	100	100	100	+2½
Moore	621	52½	52½	52½	
Morse A	400	9½	9	9½	+½
Morse B	100	6½	6½	6½	
Nat Drug	1785	16½	16	16½	
Nat Dr pr	100	16½	16½	16½	+½
Nat Groc	220	20	20	20	
Nat Trust	1000	36½	36½	36½	
Nia S Sil	30	27½	27½	27½	—½
Nia Wire	200	14	14	14	+½
Nia Wire B	100	14	14	14	
Noranda	1825	38½	38½	38½	—½
NO NGas	420	19½	19½	19½	—½
NWUtil pr	61	81	81	81	+1
NS LP	100	25	25	25	
Ocean Con	100	32½	32½	32½	—½
Ogilvie	1025	31½	31½	31½	+½
Oil Store	200	240	240	240	—5
Oshawa A	135	35½	35½	35½	
Pac Pete	2650	13	12½	12½	—½
Pac Pete w	410	650	625	640	+10
Page-Hers	2564	19½	19½	19½	+½
Parker	300	250	250	250	+5
Paths	340	7½	7½	7½	
Phantom	700	130	130	130	
Phillips Eng	100	15	15	15	+½
Pow Corp	2028	9½	9½	9½	
Premium	200	135	135	135	—5
Price Bros	692	38	37½	37½	—½
QN Gas	8220	8½	8½	8½	
QN Gas pr	505	111	111	111	—1½
QN Gas 1we	1025	60	54	60	+5
QN GasGw	1000	400	400	400	—30
Reichhold	130	17½	17½	17½	
Revelstok	3000	7½	7½	7½	+½
Rob 2pr	205	16½	16½	16½	
R-Noswell	200	415	415	415	
Rolland A	100	9	9	9	
Rothman	150	7	7	7	—½
Royal Bank	546	75½	75	75	—½
Royalite	125	14½	14½	14½	
Russel H	2100	30½	30½	30½	
St Maurice	2000	45	45	45	
Salada	3000	10½	10½	10½	+½
Sayette	135	230	230	230	
Seven Arts	100	7½	7½	7½	+½
Shawin Ind	65	490	490	490	
Shell Can	2133	31½	17½	17½	
Shell 1 pr	700	27½	27	27½	+½
Shell 1 wts	1305	45½	45	45½	—5
Shully's	450	435	435	435	
Silverad A	271	14½	13½	13½	—½
Silverad B	200	14½	13½	14	
Simpsons	477	33½	33½	33½	+½
Slater Steel	345	11½	9½	10	+½
Slat Steel pr	45	33½	33½	33½	
Southam	375	60	58	58	—1½
St Pete	25	5½	5½	5½	
St Regis A	100	9½	9½	9½	
Steel Can	3023	22½	22	22½	
Steinbg A	305	21	21	21	—½
Supnet ord	150	15	15	15	
Supnet conv	200	230	230	230	+10
Sutton	100	140	140	140	
Tamblyn	20	50½	50½	50½	
Tamblyn pr	20	50½	50½	50½	+½
Teck	1000	63½	63½	63½	+½
Tor Dom Bk	465	63½	63½	63½	
Tor Star pr	30	57½	57½	57½	
Tower	500	66	66	66	—9
T Pipe A	2236	12	11½	12	+½
T Pipe B	100	11½	11½	11½	+½
T Pipe A rts	200	12½	12½	12½	
T Can PL	600	32½	32½	32½	—½
Trans-Mt	1600	15½	15½	15½	—½
Trans PPL	1940	8½	8½	8½	
Turnbull	259	12½	12½	12½	+½
Union Acc	7	86			
Un Gas	855	21½	21½	21½	—½
U Corp B	25	23½	23½	23½	+½
Un Steel	100	465	465	465	—5
Vendomat	50	305	305	305	—5
Vic G Tr	200	14½	14½	14½	—½
Vulcan	100	425	425	425	—10
Walk GW	1587	34½	34½	34½	—½
Walk Knp	300	78	65	65	—3
West Ind	300	78	78	78	+15
Westcoast	400	15½	15½	15½	
Weston vt	7443	15½	15½	15½	+½
Weston	100	10½	10½	10½	
W Bndp A	2100	12½	12	12	
Westlair	25	40	40	40	
W Pacific	1600	18½	18½	18½	—½
Weston A	1255	17½	17	17½	—½
Weston B	2050	19	18½	18½	—½
Wstn 4½ pr	50	97	97	97	+½
Wstn 6 pr	10	100½	100½	100½	+½
West A wts	1161	9	8½	8½	
White Pass	200	7½	7½	7½	
Wrighwd A	1155	32½	30½	32½	+½
Wdwd A w	3240	530	483	528	+15
Y Knit A	400	385	385	385	
Zenith	1135	490	480	490	—5

Active Stocks

NEW YORK

Volume		Close	Change
272600	Chrysler	63½	—½
226600	High Volt	51½	—1½
198500	Sperry Rd	16½	unch
183600	Control Data	97½	—6½
182200	Elect Bmc	39½	—½
87100	Am T & T	52½	—½
80700	Brun-wick	11	—½
74100	White Mot	33½	—1½
67400	Ford Motor	55½	—½
67100	El Assoc	74½	—2½
56000	Am Tobacco	27½	—½
52300	Studebaker	6	—½
49800	Polaroid	175	—6½
45300	US Stee	54½	—½
47000	Atlas Corp	8½	unch

MONTREAL

14100	Cdn Petrolena	10½	—½
7130	Cdn Chemical	11	—½
6700	CPR	33½	+½
5000	Dom Tar	17½	+½
4700	Dom Elect	8.40	+10
4500	BC Forest	22½	+1
4365	BC Power	21½	+½
4025	Massey	19½	
3965	Ogilvie	74½	
3600	Aluminum	26½	+½

Mines and Oils

50000	Northern Ex	2.65	+5
25300	B Dufault	15½	
37500	Equity Ex	9	—½
46100	Barnhill	31	
38000	Mt Pleasant	93	+8

B.C. Stocks Featured At Toronto

TORONTO (CP) — The stock market slipped into lower ground during moderately heavy trading.

On the industrial board, shares of three British Columbia companies featured the day's trading. B.C. Forest Products had the best gain of the day, up ½ to 22½. B.C. Power gained ½ at 24¾ and was the day's most active issue, trading 34,407 shares. The stock began to move following news that a settlement had been reached over the provincial government's expropriation of B.C. Electric.

Canadian Collieries dropped 2½ to 8¾ following an announcement that the company has dropped negotiations for a long-planned pulp mill on Vancouver Island.

Ford of Canada had the biggest loss, down four points to 189 on 192 shares.

Among gainers, Aluminium was ahead ⅝.

Falconbridge dropped ½ for the bigest loss among senior metals. In golds, McIntyre and Hollinger dropped ¼.

* * *

Erratic Closure

MONTREAL (CP)—The stock market turned in an erratic performance, off slightly at the open, strong in mid-day and falling back again toward the close.

B.C. Forest rose ¾. Moore added ¼ and Great Lakes and MacMillan - Bloedel were both ⅛ better.

Dominion Tar and Chemical was up ⅝, Hudson's Bay Co., Imperial Tobacco and Montreal Locomotive were all ahead ¼ and CPR and CIL gained ⅛ each.

Steels were mixed. Algoma and Dominion Foundries were ahead ¼ and Standard Structural gained ⅛. Dominion dropped ¼ and Steel Co. eased ⅛.

* * *

Wall St. Takes Dip

NEW YORK (AP)—The stock market surged farther into record high ground then ebbed swiftly under massive profit taking. The list took a loss on one of the year's busiest sessions.

Brokers attributed the sharp reversal to precautionary profit taking after the Dow Jones industrial average rose above the target area of 745 in mid-morning. From that point on the trend was lower.

Lower sales in September by Ford and General Motors depressed the market.

Chrysler—which back-tracked from a rise of more than 2—was the most active stock, losing ⅞ at 85½ on 275,800 shares.

* * *

Mines Strengthen

VANCOUVER — Industrials were mixed with B.C. Forest, B.C. Power and Western Pacific making gains. The big break was in actively traded Canadian Collieries down $2¼ at 8¾.

Mines were strong with Bethlehem 5.20, Western 3.80, Grandue 4.45 and Craigmont 18⅝. Peace River was active and higher at .48½ in oils.

* * *

Montreal Bonds

MONTREAL (CP) The bond market was unchanged to lower in dull trading.

* * *

London Stock Prices

LONDON (AP) — Bank clearings: Assd Elec 40s. Assd News 18s 9d. Babcock & Wilcox 41s. Bleyvors 31s 9d. Bowaters 40s 9d. Brit Am Tob 53s 1½d. Brit Motors 16s 1½d. Brit Oxygen 13½. Brit Petrol Ltd 6½ 9d. Burmah Oils 6½ 4½d. Can Pac $50½. Cent Min 47s 1½d. Courtaulds 6½ 4½d. Dagenfontein Ex. Imp Pub Corp 16s 10½d. De Beers 23½ 10½d. Distillers 38s 7½d. Dunlop 33s 9½d. Elec & M 42s. Free St Geduld 125s 9½d. Gen Elec 53s 6d. Gt Univ Strs 56s. Hawker Siddeley 53s 4½d. Hudson's Bay 54s 7½d. Imp Chem 70s 3d. Imp Tob 45s 1½d. Metal Box 70s 3d. Rand Mines 78s 10½d. Rolls Royce 32s 10½d. Shell Oil 43s 4½d. Steel Co of Wales 22s 9d. Stewart & Lloyd 37s 3d. Tanganyika 14s 1½d. Unilever Ltd 46s 7½d. United Molasses 39s 7½d. Vickers 31s.

Bonds: Brit 2½s £46 1/16. Brit 3½s War Loans £88 15/16. Brit Fundings 4s. 1960-90. 6½ 9d.

Financial Times Index 327.1, up 0.1.

Egg Market

At Victoria—	Producer	Wholesale
Grade A large	43	50
Grade A medium	35	47
Grade A small	19	32
Grade B	23	34

Today's Dollar

MONTREAL— Close

U.S. dollar ..... 1.00 29/32 —1/16
Pound sterling .... 2.81 1/2 —3/16

NEW YORK— Close

Canadian dollar ... .92 3/4 +1/64
Pound sterling ... 2.70 27/64 +1/16

Closing Averages

DOW JONES:

30 Industrials	743.69	off 2.27
20 Rails	172.22	off .34
15 Utilities	141.49	off .62
65 Stocks	282.06	off .74

Shares: 6,340,000.

TORONTO:

Industrials	617.70	off 1.29
Golds	91.77	off .19
Base Metals	215.12	off 1.57
Western Oils	120.69	off .74

Shares: 3,331,000.

MONTREAL:

65 Industrials	128.1	up .4
13 Utilities	101.4	off .3
7 Banks	125.6	off .3
8 Papers	112.6	up .6

Shares: Indls 147,100; mines 1,102,000.

VANCOUVER:

20 Industrials	133.67	off 1.04
20 Mines	136.51	up .38
20 Oils	118.43	off .32

Sales: 330,937.

Vancouver Trading

OILS

	Sales	High	Low	Close
Charter Oil	1000			140
Ent St John	2700			55
Home Oil B	100			12½
Medallion	6000	400	450	455
Peace Riv P	74300	49½	47	49½
Royal Cdn Vent	4400	8	7½	8
Vantor Exp	3700			10

MINES

Ace Mines	2000	16	15	15
Ad Astra	7000			1½
Bethlehem Cop	4000	5.05	5.15	5.20
Blue Star	3000	28	26	26
Buffle Lake	700			34
Cassiar Caribou	1000			16
Caribou Gold	1300	50	48½	48½
Cassiar Asb	2000			15½
Coast Copper	500	660	660	660
Cons Standard	7500			3½
Continental Min	600			22
Copper Bay	1000			18
Copperstake	2000	27	26	27
Cowichan Cop	4150	105	105	105
Craigmont	450	18½	18½	18½
Crown Silver	2000			9
Dolly Varden	4100	75	75	75
Endako	2700	470	470	470
Friday Mines	500			6½
Giant Mascot	5000	81	80	81
General Res	5000			10
Granduc	17325	450	435	445
Russia	2500	28	27	28
Hurley	2000			9½
Kamloops Cop	4500			9
Kootenay BM	3200	35½	35	35
Lincoln Pride	2000			12
Magnum Cop	1000			25
McKinney Gold	1000			12
Mid West Cop	6700	37	36½	36½
Mt Wash Cop	1500			36
New Hamil	8430	14	13	14
NW Ventures	1300	20	18	18
Ottawa Silver	2000			36
Pend Oreille	200			200
Peso Silver	7500	107	100	107
Sheep Creek	1300			180
Silverman Chief	5300	26	26	26
Silver Ridge	2000			5½
Silver Red	7250			31½
Skeena	2000			6
Torwest	13740	12	9	9
Trojan Cons	3500	7½	7½	7½
Utica	13000	31	30	30
Vanada	600			6
Van Metals	1000			11
Western Exp	5000			18
Western Mines	3000	860	865	860
Wingdam	6500	60	63	67

INDUSTRIALS

AGA	100			7½
Aluminum	640	29½	28	28½
BC Fog Prods	650	22½	22	22½
BC Power	3684	24½	24½	24½
BC Turf	100			150
Cdn Collieries	10853	9	8½	8½
Cdn Coll pfd	130			18½
Centennial Mins	200			325
Cons M & S	770	20	20½	20½
Dom Tar A C	1400	17½	17½	17½
Growers Wine A	100			57
Growers Wine B	650			57½
Inland NG pfd	340			19½
Laurentide Fin	100			34
Mass-Ferg	73	13½	13½	13½
MacMillan & PR	4463			24½
Neon Prods	525			21½
Pacific Pete	635	13	12½	12½
Trans Cdn Pipe	500			37½
Trans Mtn Pipe	335			15½
West Can Steel	200			8½
Western Pacific	450	18½	18½	18½
Westminster P	100			31½
Westcoast Corp	200			16
Westcoast VT	415	15½	15½	15½
Woodward's A	1000			30½
Woodward's wtr	900			5

BONDS

Dom of Can			
4½ 65	99.90	100.20	99.90
Do 3 63	99.05	99.35	99.35
Do 5 68			106½
Do 5½ 69	102½	102½	102½
Do 6 72	105	105	105
Do 5½ 75	100½	100½	100½
Do 4½ 81	93½	93½	93½
CNR 3½ 64	102½	102½	102½
Do 4 87	86	86	87
Do 5½ 65	104½		
Do 5 67	99		99½
BCE 3 77	94½	94½	100
BC Tel 64	100		
Do 5½ 88	99½	99½	100
Bell 5¾ 88	101½	101½	101½
Do 6¾ 78	104	103½	103½
C Chem 7 80	104		107
Home 6 78	117½		120
IAC 5½ 82	98½		100
In Cem 6½ 78	102½		
Tr Can 3½ 68	98		101½
Weston 5½ 68	97½		100

PIPELINES, ETC.

| | | | |
|---

MAIS
FURNITURE AND APPLIANCES
19th

Birthday Sale

and we're having a Fun-Filled SELLABRATION!

Yes, folks, after 19 years in the business, we are having a "Sellabration" to end all "Sellabrations"! We have gifts for everyone, new friends and old, a mammoth Birthday Cake to share, and the greatest selection of appliance and furniture bargains that we have ever had. Months of planning and buying have gone into this sale in order that we may offer you unbelievable savings. These listed below are just a few of the hundreds available . . .

It's Our Birthday... and we are having a Party for all Our Good Friends and Customers of 19 Years in Business

FUN! FAVORS! and FROLIC!

Come One Come All!

Frigidaire Automatic Matching Washer and Dryer

2-SPEED MULTI-CYCLE AUTOMATIC WASHER

Features: Two-speed, two-cycle, to wash all clothes sparkling clean — Automatic detergent, bleach and dye dispensing — Rust-resistant porcelain enamel top, lid and tub — Rapid dry spin gets clothes dryer than any other washer — One-year warranty on entire washer, plus four-year protection plan on transmission — Automatic lint removal, no messy traps — Frigidaire exclusive three-ring pump agitator.

Value Priced Lowest Ever

Reg. $379.00 ONLY..... **$289.19**

MATCHING FRIGIDAIRE AUTOMATIC DRYER

Features:

Automatic Cycle, Time Cycle, Lifetime Porcelain Top, Snag-free Porcelain Drum, 5-Position Fabric Selector with special setting for wash-and-wear. No Heat Cycle, too. Shuts off automatically when clothes dry.

Reg. $219.00 LOWEST PRICE EVER **$179.19**

ADMIRAL REFRIGERATORS

FROST-FREE 2-DOOR REFRIGERATOR-FREEZER COMBINATION

No Defrosting Ever in Either Freezer or Refrigerator!

Features: No coils on back — 93-lb. sub-zero freezer — No defrosting ever in either frig or freezer section — Glide-out shelf — Full-width porcelain crisper — Butter and cheese bins — 28-egg capacity egg rack.

Reg. Value $449.95 PAY ONLY **$288.19** WITH TRADE

23" Admiral TV

"Okanagan" C33DIX

The most famous of all ADMIRAL TV Sets

- All-Wood Cabinet.
- Ultra Slim Contemporary Cabinet.
- Convenient All-Front Controls.
- 18,000 Volts of Picture Power.
- Bonded Picture Tube.
- 3-Speaker Hi-Fidelity Sound System.
- New Wide-Angle Aluminized Picture Tube.

Regular $379.95 SALE PRICE **$249.19** PLUS TRADE

PURCHASE SPECIAL

ADMIRAL REFRIGERATORS

Features:

- Flush Door.
- Full-width Porcelain Crisper.
- Deep Door Shelves.
- Butter Keeper.
- Full-width Freezer.
- Adjustable Chiller Drawer.
- 10 cu. ft. capacity.

Reg. Value $239.95 SALE SPECIAL **$188.19**

20.2 Cu. Ft. CHEST FREEZER

By ADMIRAL

Features:

- All-Steel Rigid Construction.
- Heavy Steel Base Skids.
- 2 Removable Storage Baskets.
- Interior Flood Light.
- 5-Year Compressor Warranty.
- 5-Year Food Spoilage Warranty.
- Magnetic Lid ensures perfect seal.

Reg. Value $329.95 SALE (f.o.b our store) **$238.19**

GRUNDIG

Famous Stereo Hi-Fi Combination Model SO-202

A Stereo Instrument of Highest Quality

- Power Transformer Chassis, 11-tube function.
- AM/FM and 2 Short-wave Bands.
- 4 Hi-Fi Speakers.
- 8 Push-Button Function Switch.
- Separate Base and Treble Controls.
- Magic Eye Tuning.

Regular $349.00 SALE PRICE **$289.19**

PLUS FREE: TEN STEREO RECORD ALBUMS

USED TV SETS

Large assortment of used TV sets . . . consoles and table models. Take your pick, as is... **$19.19**

McCLARY-EASY RANGE

DE30-36

Features:

- Easy-Matic Timer with electric clock and minute minder.
- Two Infinite Heat Switches.
- Removable Oven Door with Panorama Window.
- Large Storage Drawer.
- Full-width Fluorescent Lamp.
- Automatic Rotisserie.

Reg. $299.95, SALE **$188.19** With Trade

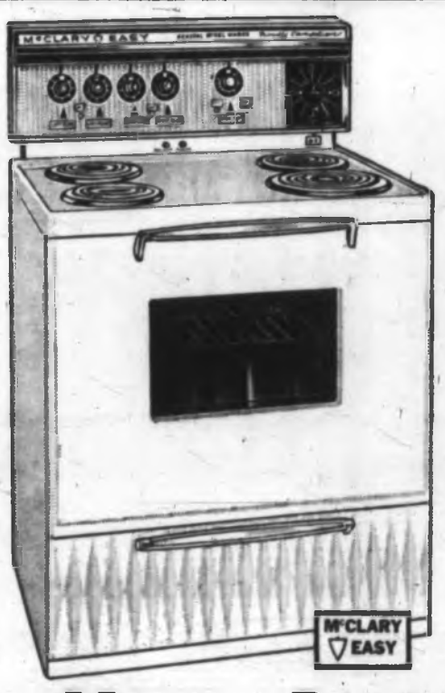

No Money Down EASY TERMS

OPEN FRIDAY TILL 9 P.M.

Mais FURNITURE and APPLIANCES LTD.

1821 COOK ST. EV 5-2435

MAIS 19th Annual BIRTHDAY SALE

BEDROOM SUITES

3-Pc. Bedroom Suite for the Young Man or Miss
Smart dresser with full mirror, radio headboard bed, chiffonier.
Reg $149.50. NOW ONLY $119.50

3-Pc. Bedroom Suite with 60" Triple Dresser
Full mirror, radio headboard bed. 4-drawer chiffonier.
Reg. Value $239.50. NOW ONLY .. $179.50

3-Pc. Bedroom Suite in High Gloss Finish
Large dresser with full mirror. 4-drawer chiffonier, radio headboard bed. 3 finishes—Bahamas, shaded wheat, walnut and golden bisque. Reg. Value $279.50. NOW ONLY ... $219.50

3-Pc. Bedroom Suite in Semi-Gloss Walnut
Radio headboard bed, triple dresser with full mirror, large chiffonier.
Reg. Value $279.50. NOW ONLY .. $189.50

3-Pc. Mahogany Bedroom Suite
Large dresser with full mirror. 4-drawer chiffonier, radio headboard bed. High gloss finish.
Reg. Value $349.50. NOW ONLY .. $269.50

3-Pc. Bedroom Suite with 60" Triple Dresser
Full mirror, radio headboard bed, large chiffonier, semi-gloss finish.
Reg. Value $299.50. NOW ONLY .. $239.50

3-Pc. Bedroom Suite—Extra Large Triple Dresser
Full framed mirror, large chiffonier, walnut solids and veneers, oiled walnut finish.
Reg. Value $449.50. NOW ONLY .. $369.50

CLEARANCE OF MATTRESSES, BOX SPRINGS

Complete with 6 legs. All top quality with high grade ticking.
Reg. Value $79.50. NOW ONLY $52.50
Mattress only .. $26.50 Box Spring only, $26.50

MAPLE BUNK BEDS 3' 3"

Wagon wheel design — complete with spring-filled mattresses, springs, ladders and rail. Reg. Value $139.50. NOW ONLY $99.50

CHESTERFIELD SUITES

2-Pc. Chesterfield Suite
3-Seater, wide arm, nylon face cover, foam seats and back. Choice of brown, raisin, bronze, green.
Regular Value $229.50. NOW ONLY $174.50

2-Pc. Chesterfield Suite—4-Seater
Conventional arm, good grade nylon cover. Foam seats and back — very modern. Regular $259.50.
NOW ONLY $189.50

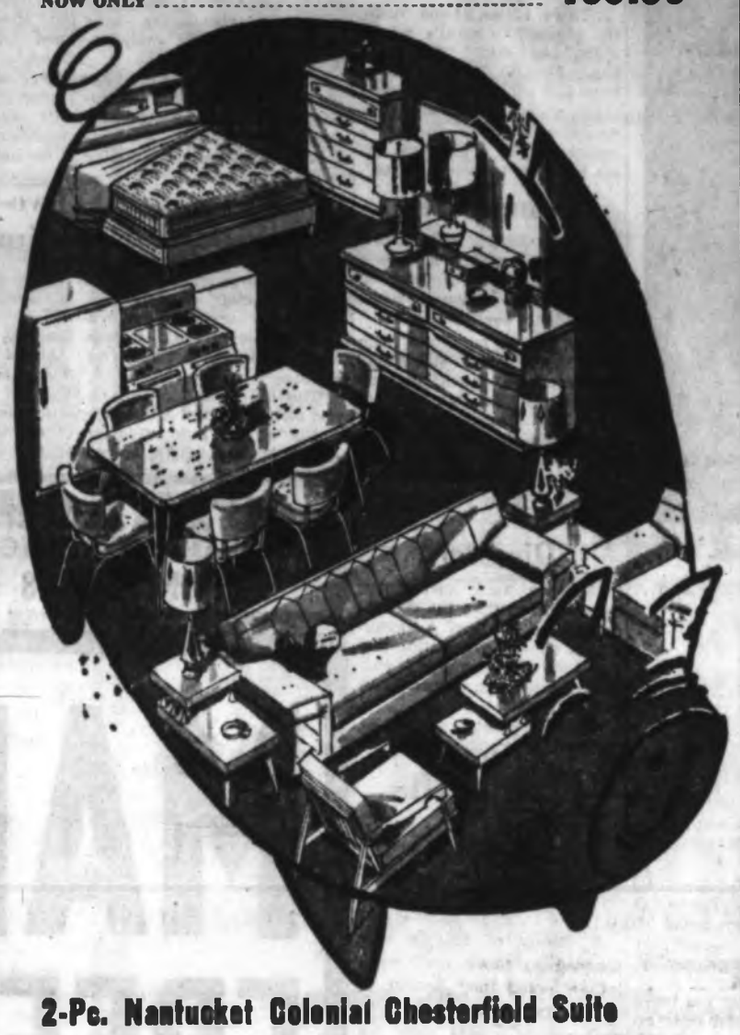

2-Pc. Nantucket Colonial Chesterfield Suite
3-Seater, covered in good tapestry. High wing-back style. True comfort. Regular $319.50.
NOW ONLY $259.50

2-Pc. Nantucket Colonial Chesterfield Suite—4-Seater
High wing-back, choice of two tapestries. A large and beautiful suite.
Reg. $449.50. NOW ONLY ..... $339.50 and $359.50

3-Pc. Sectional Curved Chesterfield Suite
Wide arms, nylon cover, foam cushions, and back. A tremendous value. Regular $299.50.
NOW ONLY $239.50

FAMOUS PARKHILL CHESTERBEDS

A beautiful nylon chesterfield by day. Makes down into comfortable full-sized bed with spring-filled mattress by night. Choice of chocolate or raisin. Reg. $219.50. ONLY ... $179.50

DINETTE SUITES

5-PC. DINETTE SUITE $59.50
Arborite top table, 4 matching chairs.
Reg. Value $74.50. NOW ONLY .....

7-PC. DINETTE SUITE $82.50
Large table, 6 matching chairs.
Reg. Value $100.50. NOW ONLY .....

7-PC. RANCHER SUITE $87.50
72" table with 2 leaves, 6 matching chairs.
Reg. Value $119.50. NOW ONLY .....

5-Pc. De Luxe DINETTE SUITES $89.50
Teak finish arborite top, Provincial style wood-backed chairs. Reg. Value $119.50.
NOW ONLY .....

5-PC. DE LUXE DINETTE SUITE $111.50
42" round table on pedestal base. 4 ornamental chairs with nylon covers. In chrome and gold. Reg. Value $149.50. NOW ONLY ....

DINING ROOM SUITES

6-PC. DINING ROOM SUITE $189.50
Large table with extra leaf, 4 matching chairs, large buffet. Oiled walnut finish.
Reg. Value $229.50. NOW ONLY .....

7-PC. DE LUXE DINING ROOM SUITE $363.50
All solid walnut and walnut veneers. Table extends to 72", buffet has 5 drawers and 2 linen compartments. Hutch has sliding glass doors. Reg. Value $429.50. NOW ONLY ....

BIRTHDAY BONUS SPECIAL

L.P. STEREO RECORD ALBUMS 99c
12" Large Selection .....

NEW 1963 FLEETWOOD 17" PORTABLE TV
at Lowest Price Ever,
Only $147.95

NEW FLEETWOOD STEREO COMBINATION CONSOLES
Only $159.50

CHISHOLM STEREO COMBINATIONS
Reg. $399.95
Only ..... With Trade $269.95

1 Only — ADMIRAL STEREO
Reg. $359.95—
Only ..... With Trade $259.95

ADMIRAL PORTABLE RECORD PLAYER
Limited quantity.
With front-mounted speaker. Reg. $29.95.
Birthday Bonus Special $19.19

HUGE ASSORTMENT FLOOR and TABLE LAMPS 20% off

40 AND 60-WATT LIGHT BULBS ea. 19c

BROADLOOM RUGS AND CARPETING

RONDO ACRILAN
12' wide, 9 Colors,
Sq. Yd., SALE $6.95

DUPONT 501 NYLON
Fidelity pattern, 12' wide, 10 beautiful colors. Reg. $12.95, Sq. Yd.,
SALE $10.50

SHERWOOD ACRILAN
A deep pile luxury carpet, 12' wide, 12 lovely shades.
Reg. $14.95,
Sq. Yd., SALE..... $13.50

STAMPEDE NYLON
12' Wide, 10 Colors,
Sq. Yd., SALE $8.95

SPECIAL! WAFFLE RUBBER UNDERLAY
Sq. Yd., SALE $1.69

STOREWIDE CLEARANCE

Many, Many Unadvertised Specials
Everything Reduced for Our Birthday Sale

Mais FURNITURE and APPLIANCES LTD.
1821 Cook St.
EV 5-2435

OPEN FRIDAY NIGHTS TILL 9

Voting Change Affects 4,000

A lot of people who moved into Victoria after the last provincial election won't be able to vote in the city riding because they forgot to change their addresses on the voters' list, Victoria returning officer Elmer McEwen said yesterday.

They will not be deprived of their privilege to vote, they will just have to do it in their old ridings.

Mr. McEwen estimated that between 3,000 and 4,000 voters in Victoria may still have old addresses elsewhere. These people should either vote at their former polling divisions or cast absentee ballots in the city for candidates from their former areas.

Armed forces personnel stationed outside B.C., however, will lose their voting privileges. No provision has been made for casting absentee ballots by service personnel outside the provincial boundary.

Advance polls for people throughout Greater Victoria who will be unable to vote Monday—mostly election workers who will be busy and voters who will be out of the city—will be held from 1 to 9 p.m. today and Friday at the YMCA, 1265 Blanshard.

Absentee ballots will also be cast at the YMCA from 8 a.m. to 8 p.m. election day, by voters in Victoria registered in ridings elsewhere in B.C.

Saanich will have five absentee ballot boxes, at the students union building on the Gordon Head university campus for students away from home, at Mount View High School on Carey Road, the Lake Hill Women's Institute hall at 3680 Quadra, St. Martin's in the Field Church hall in the 500-block Obed, and at St. Andrew's Church hall on Second Street in Sidney.

Patients at major hospitals will be able to vote.

Victoria's returning office will have four roving polls at Royal Jubilee Hospital, St. Joseph's Hospital, George Road Hospital and Mt. St. Mary rest home, while Saanich returning office will have a poll for about 120 permanent patients at the Veterans' Hospital.

Mr. McEwen, in charge of 150 polling divisions at 34 polling places, said B.C. chief electoral officer Fred Hurley and Greater Victoria registrar of voters William Horace Ryan "did a fantastic job in such a short time."

Women who married since 1960 can cast ballots at their regular polling divisions by signing the poll book twice, once under their married name and once under their former name, Mr. McEwen said.

—Agnes Piett.

Peter Gresmak points way out for would-be visitors at barricade.

* * *

Barricader Will Fight For Rights in Court

LADYSMITH — Peter Gresmak, 73-year-old grizzled pioneer who twice barricaded himself and his property against all comers Tuesday, was remanded one week when he appeared briefly in court Wednesday.

He pleaded not guilty to a charge of obstructing a police officer. He did not testify apart from his plea and will appear in court next Wednesday.

* * *

Gresmak, a former coal miner and longshoreman, erected a barricade around his property and once warned trespassers with his 12-gauge shotgun to keep away.

Police dismantled the barricade both times and later arrested him.

* * *

He was protesting lack of compensation for a road built on his land. He says he has been paying taxes on the property since he moved here 49 years ago.

Ladysmith council says the title to the land has been searched and records show the land is properly gazetted as a public thoroughfare.

Favreau Assurance

Family of 10 Here Soon Chinese Resident Told

A Chinese new Canadian has been told he will soon be able to welcome his family of 10 in Victoria from Hong Kong after waiting for five years.

Immigration Minister Guy Favreau, who spent several hours in Victoria yesterday, said Lee Gan, 1137 Pandora, will be able to bring his son and daughter-in-law and their eight children into Canada soon.

Mr. Favreau also assured a delegation of Victoria Chinese he is trying to facilitate Chinese immigration. He indicated he is investigating complaints from B.C. about discrimination in the admission of racial groups.

He also said he would travel to Hong Kong sometime in November to interview Canada's immigration staff there, adding he is anxious to correct the situation that some Chinese who are admissible cannot enter Canada.

Sonic Dynamite

A loud bang heard by many residents of the Sidney area around midnight was first believed to be dynamite, but later police discovered it was an aircraft breaking the sound barrier.

Campaign Roundup

'Disgrace'

The Greater Victoria family court is "an absolute disgrace," Saanich Liberal candidate Ian Stewart told a meeting at Tillicum School last night.

"There is no liaison (with) the attorney-general's department," he said. "The court handles over 1,500 cases in one year and yet it is staffed by a clerk of the court, one stenographer, one part-time stenographer, and a full-time and one half-time probation officer."

Bennett Hit

Premier Bennett has so clouded financial records it is hard to tell what has been going on, Victoria Conservative candidate John Loader said last night.

The "Bennett manifesto" indicated more than $135,000,000 assistance to municipal taxpayers this year, but nowhere in the B.C. Financial and Economic Review published in July, 1963, could Mr. Loader find items of government expenditure which would add up to that amount.

Disaster?

Unless a new government more attuned than the present one to the needs of a university is elected, frustration and disaster are imminent, said Hugh Henderson, Conservative in Oak Bay.

"We will provide the wherewithal from the provincial budget to meet the urgent needs confronting universities," he said.

Sooke Aid

Development of the road network should make secondary industry feasible in the Sooke area, Social Credit candidate Herbert Bruch said.

He said government surveys and encouragement of investment along with local encouragement should bring a utilization of waste wood industry to the Sooke area.

Solution

Misery, insecurity and the fear of war arise out of the basic economic relationships of modern society, namely that of master-servant or employer-employee, said George Jenkins, Saanich Socialist candidate.

"The only solution is common ownership and democratic control of the productive apparatus by humanity at large."

Man Killed In Fall

A 65-year-old man was dead on arrival in Royal Jubilee Hospital after a fall down the basement stairs at 1776 Taylor Street.

Dead is Hugh McAlpine, 1776 Taylor.

He was at home with his granddaughter, Joanne Shandley, at the time of the accident.

Two-Car Crash Injures Three

Three people were taken to St. Joseph's Hospital from a two-car crash at McRae and Kingsley about 6 p.m. Tuesday.

Arnold P. Harden, 1700 Kings Road, and Mrs. Michael Knapik and her child were released after treatment. Police said the cars were driven by Harden and Michael Knapik, 3204 Aldrich.

Fire Halts Move By Family

A family of three who planned to move next week into a home they bought at 321 Walton Place will have to wait awhile — until some repairs are made.

Fire yesterday gutted two rooms of the five-room house in Saanich while Mr. and Mrs. Harry Liedtke were starting to pack their belongings at 391 St. Patrick.

Mr. Liedtke had been cleaning up the Saanich house earlier in preparation for the move.

Can You Have A Stroke Under 45?

Do you think that "high tension" jobs, rather than housework, can bring on a stroke? Or that strokes only hit old people? *Guess again!* October Reader's Digest offers startling facts on strokes—and the new drugs for treatment and prevention. Get your copy of Reader's Digest today!

SALE! Fall Bulbs

Select Your Bulbs Now, at This Special Price!
PLANT NOW . . . for Early Spring BLOOMS!

50 Mixed Crocus Bulbs
30 Mixed Tulip Bulbs
30 Mixed Daffodils
10 Mixed Bedding Hyacinths
30 Mixed Scilla
30 Snowdrops

$1

Good Selection of Name Variety Bulbs

COMPLETE LINE OF GARDEN TOOLS AND SUPPLIES

BUCKERFIELD'S LTD.
"One-Stop Farm and Garden Shop"
2105 DOUGLAS STREET PHONE EV 2-5184

STRACHAN
CLUB SIROCCO
TONIGHT—8 P.M.
(Inserted by New Democratic Party)

BETTER INSURANCE BY FAR
HOME, BUSINESS OR CAR
"INSURANCE IS OUR BUSINESS—NOT A SIDELINE"
HARBORD INSURANCE LTD.
600 YATES ST. (Near Gov't.) EV 2-4207

-THESE MEN-
are in the forefront with a program to

- INSTITUTE COMPLETE MEDICAL CARE PLAN
- ESTABLISH AN ECONOMIC DEVELOPMENT CORPORATION
- PROVIDE FULL AUTOMOBLE INSURANCE AT LOW PREMIUMS
- GIVE EDUCATION THE HELP IT MUST HAVE

Invest in YOUR Future NOW

G. MITCHELL Esquimalt — D. REIMER Victoria
J. WINDSOR Saanich — H. FANTHORPE Victoria
R. HARRIGAN Oak Bay — A. TOONE Victoria

VOTE NEW DEMOCRAT
(Inserted by the New Democratic Party)

MAIS BIRTHDAY BONUS BONANZA

FREE! Birthday Bonus Gift — Heavy-Duty Floor Polisher Value $39.95

To the First 15 Customers Purchasing an Automatic Washer!

We've made a real "buy." By purchasing a large quantity of this model, we can cut prices so low that no one can equal us. The entire stock of this model goes on sale today at 9 a.m. This discount price is in effect only until September 28.

Matching Dryer
Reg. $239.95
DURING MAIS BIG BONUS SALE
ONLY..... $179.19

McCLARY-EASY Automatic Washers

At Unbelievably Low Prices
Complete Stock of This Model to Go at
$100.00 OFF
Big Trade-In Allowance Included In This Offer

Model A23-11 McClary-Easy with Exclusive Spiralator

Automatic Washers to sell at prices no one can equal

McCLARY-EASY

Top-Quality Automatic Washers With Both Delicate and Regular Washing Programs.

You can select the washing program to suit the fabric load—long or short wash, rinse and spin—hot or warm wash water with cold or warm rinse. Exclusive Spiralator action is proven to wash cleaner than any other, yet is easiest of all on clothes.

only $249.19 NO MONEY DOWN

DISCOUNTED FROM $349.95

YOUR OLD WRINGER WASHER IS YOUR DOWN PAYMENT — No other payments to make till November. Easy terms to suit your budget.

Mais FURNITURE and APPLIANCES LTD.
1821 COOK STREET
PHONE EV 5-2435
OPEN FRIDAY TILL 9 P.M.

Meetings Today In Victoria

● Inspector Brooke Douglass of Victoria police force will speak on Traffic Planning at a meeting of the Association of Women Electors of Greater Victoria in the Music Room of the Public Library at 8 p.m.

● Vancouver Island Branch of the Canadian Physiotherapy Association will meet in the Royal Jubilee Hospital Clinic Room at 7:45 p.m.

● Miss Bessie McGillivray, who has just returned from Scotland, will be guest speaker at a meeting of the Victoria and Vancouver Island Multiple Sclerosis Society in the War Amputee Hall, 1610 Oak Bay Avenue, at 8 p.m.

● Rev. Angus Cameron of Lundavra, will speak on his recent trip to Coventry Cathedral at a meeting of the Canadian Guild of Health in St. John's Church Parish Hall at 2 p.m.

● Optimist Club of Victoria will meet on the fifth floor, Yarrow Building at 12:10 p.m.

● Kiwanis Club of Oak Bay will meet in the Oak Bay Beach Hotel at 6:15 p.m.

● W. H. Warren, parks administrator, will speak on Victoria Parks from Colonial Days to the Present Time at a meeting of the Victoria Branch of the B.C. Historical Association in the Douglas Building at 8:15 p.m.

● Kiwanis Club of Victoria will join in the service club rally to launch the United Appeal campaign in the Empress Hotel ballroom at 12 noon.

● John Wallace will speak on the United Appeal at a meeting of the Rotary Club of Victoria in the Empress Hotel at 12:10 p.m.

● R. D. Ferguson, manager of the Victoria branch of the Montreal Trust Company will speak on The Trust Company and You at a meeting of the Kiwanis Club of Victoria, Ss. Beaver, in the Tally-Ho Hotel at 7:30 p.m.

● Armand Denis, explorer and nature writer, will address a luncheon meeting of civic officials and educators at Empress Hotel.

Concord airliners to be built by an Anglo-French concern will cross the Atlantic at 1,500 miles an hour, cutting the trip to two-and-a-half hours.

New UBC Device

Forestry Group To See Planter

A mechanical seedling planter will be one of the subjects discussed and observed during a field trip of the Vancouver Island section of the Canadian Institute of Forestry to the University of B.C. forest at Haney Saturday.

The mechanical seedling planter is a new device designed by UBC Professor Jack Walters.

FIRED INTO GROUND

This device consists of a small plastic pellet with the seedling in it that is fired into the ground.

"The planter has been demonstrated in foreign countries and industry is looking at it with interest," a spokesman for the group said.

"The planter will save much time in reseeding forests but is not in use in Canada at present," he said.

Other subjects to be discussed on the field trip will be new methods of reforestation, forest thinning and salvage of forests that have been destroyed by such things as hurricane Freda.

BEST DEAL AND OLSON Proves it!

Meet GARRY FLETCHER OLSON'S New Car Sales

Let him show you how easy you can afford a Better Car for a very few Dollars.

YATES at COOK — EV 4-1144

Newspaper Advertising Stimulates Buying

HEAR DAVIE FULTON

TOMORROW NIGHT

ON RADIO CKDA DIRECT FROM QUEEN ELIZABETH THEATRE, VANCOUVER

8:00 — 9:00 P.M.

ON RADIO CJVI REBROADCAST

11:00 TO 12:00 P.M.

Published by Progressive Conservative Association

A NEW MEASURE OF PREMIUM FLAVOR

Swing to premium flavor Lucky Lager . . . now in compact bottles.

Free home delivery: phone EV 4-4179 or EV 2-6832

This advertisement is not published or displayed by the Liquor Control Board or by the Government of British Columbia

INDEPENDENT LOW COST MARKETS

We Reserve the Right To Limit Quantities

Prices Effective Sept. 26-27-28

FRIENDLY LOW COST MARKETS ARE LOCATED IN EVERY DISTRICT IN GREATER VICTORIA

Adam's Low Cost, 1446 Haultain Street
Brown's Low Cost, 204 Menzies Street
Chick's Low Cost, 3888 Carey Road
Super Low Cost, 899 Esquimalt Road
Frank's Low Cost, 2082 Oak Bay Avenue
Gibb's Low Cost, 2224 Sooke Road
Gordon's Low Cost, 104 Burnside Road
Gordon's Low Cost, 2531 Beacon Ave., Sidney
Henderson's Low Cost, 360 Moss Street
Hobbs' Low Cost, 520 Craigflower Road
Jim's Low Cost, 284 Belmont Road
Lee & Sons Low Cost, 4085 Quadra Street
Lewis' Low Cost, 2897 Foul Bay Road
Price's Low Cost, 714 Goldstream Avenue
Reid's Low Cost, 314 Goldstream Road
Glen Lake Low Cost, 2696 Sooke Road
Seven Oaks Low Cost, 3835 Carey Road
Simmons' Low Cost, 801 Craigflower Road
View Royal Low Cost, 246½ Island Highway
Wells' Low Cost, 3584 Quadra Street
Wellburn's Low Cost, 1058 Pandora Avenue
Will-O-Way Low Cost, 2570 Cadboro Bay Road
Wilson's Low Cost, 401 Burnside Road
Rayner Low Cost, 3931 Blenkinsop Road

EMPRESS SLICED SIDE BACON lb. 49c LOWEST PRICE IN TOWN

CAMPBELL'S SOUP ALL VARIETIES MIX or MATCH 6 10-oz. tins $1

CHRISTIE'S Soda Crackers Plain or Salt 1-LB. PKG. 29c

Gainers Pure Pork Sausage 1½ LB. TRAY 79c

Catelli Macaroni and Cheese DINNERS 4 Pkgs. 49c

Puritan Spaghetti In Tomato Sauce 4 15 oz. Tins 49c

BRUNSWICK Sardines 3 TINS 29c

MELOGRAIN PUFFED RICE 12-Pint Cello Bag 29c

PRODUCE

GOLDEN RIPE BANANAS 3 POUND 49c

CRISP CRUNCHY CELERY 15c each

NO. 1 LOCAL TURNIP Fresh Dug 6c LB.

HUNT'S TOMATORAMA

HUNT'S Tomato Paste 4 6-oz. tins 49c

HUNT'S Tomato Sauce 4 7½-oz. tins 45c

HUNT'S Tomato Juice 3 48-oz. tins $1.00

HUNT'S Stewed Tomatoes 2 15-oz. tins 39c

HUNT'S Solid Tomatoes 2 15-oz. tins 39c

Scott Towels 2 roll pk. 49c

SOS Scouring Pads 2 10-pad pks. 45c

First Quality SEAMLESS NYLONS 49c pr.

WISK KING SIZE Offer Special $1.59

LUX GIANT SIZE Special Offer 79c

LUX TOILET SOAP 5 cakes 49c

SHARE GENEROUSLY

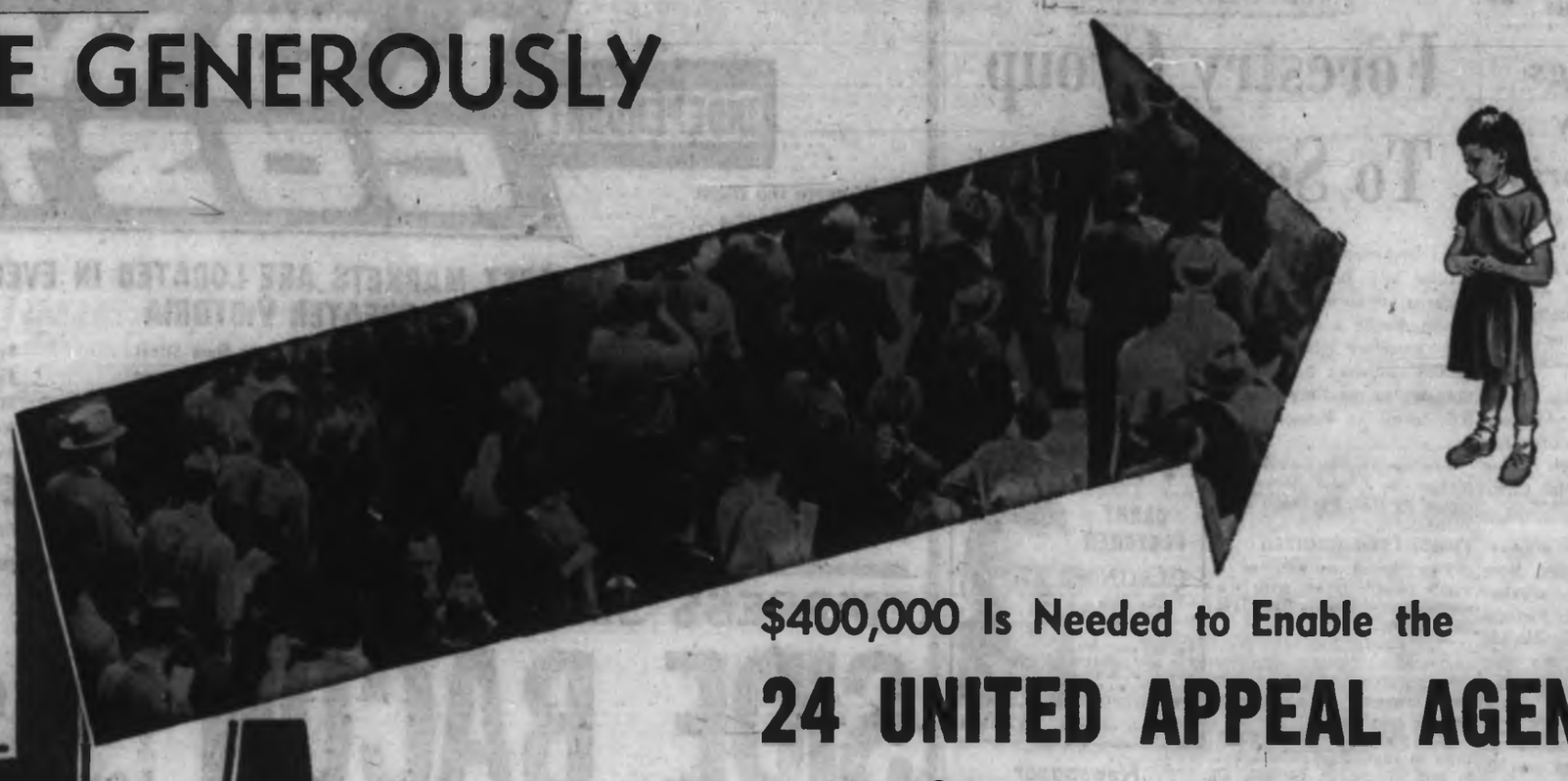

SHARE

$400,000 Is Needed to Enable the

24 UNITED APPEAL AGENCIES

in 1964 to:

- Protect children from neglect and abuse
- Assist and train the blind
- Nurse the sick
- Rehabilitate the handicapped
- Counsel the family in trouble
- Provide advice, assistance and recreation to our senior citizens
- Provide guidance, counselling and recreation to our youth

AND TO PROVIDE MANY OTHER VITAL SERVICES

the united way

AGENCY DIRECTORY

GREATER VICTORIA ASSOCIATION FOR RETARDED
A program for pre-school-age children and post-school-age retardates including parent counselling, orientation, occupational training and recreation. NEW UNITED APPEAL MEMBER.

THE BOYS' CLUB OF VICTORIA
Program of social, cultural and athletic activities for boys, 8 to 18 years. Over 600 boys participated in 1962.

BOY SCOUTS OF CANADA—Greater Victoria Region
Through the world-famed program of Scouting develops skills and self-reliance in our leaders of tomorrow. In 1962, 3,102 boys participated under guidance of 342 volunteer adult leaders. Funds from United Appeal enable a small staff to select and train leaders, supervise and co-ordinate program and provide supervision and equipment at the summer camp.

B.C. BORSTAL ASSOCIATION
Provides parole and after-care services, including counselling and supervision, to young men discharged from New Haven Training School. Idividual volunteer sponsors play a major role in this program.

CANADIAN ARTHRITIS AND RHEUMATISM SOCIETY
Provides home and out-patient physio and occupational therapy, drugs for patients, and sponsors important research. 552 Greater Victoria patients received 2,182 treatments in 1962.

CANADIAN MENTAL HEALTH ASSOCIATION
Through the White Cross Centre provides counselling, referral and recreational services to help patients discharged from mental hospitals become re-established in the community. Also helps with patients at Royal Jubilee Hospital and carries out an extensive educational program. Over 300 individuals assisted in 1962.

CANADIAN NATIONAL INSTITUTE FOR THE BLIND
Provides a wide range of rehabilitation services to the blind including Braille, home teaching, occupational instruction and specialized recreation. Also provides a social service and employment placement program. 259 registered blind persons helped in Greater Victoria in 1962.

CANADIAN WELFARE COUNCIL
Co-ordinates health and welfare planning, social action across the nation.

CHRISTMAS BUREAU
Co-ordinates efforts of hundreds of organizations and individuals in providing a happier Christmas to needy families. Provides direct emergency assistance. 912 families assisted in 1962 and 130 duplications prevented.

CITIZENS' RECREATION ROOMS
A social centre for elderly single men where they may chat, read, play cards, listen to the radio.

COLUMBIA COAST MISSION
8,000 persons in 200 coastal communities scattered along the rugged coast of British Columbia were helped with medical, social and religious services. The mission also provides housing for the elderly.

COMMUNITY WELFARE COUNCIL
Planning, development and co-ordination of health, welfare and recreational services in Greater Victoria. Every citizen of the community benefits.

FAMILY AND CHILDREN'S SERVICE
Child care and protection, family counselling. Supervises adoption, maintains treatment centre for emotionally disturbed boys and girls age 7 to 12. 617 children cared for, 298 adoption homes supervised, 947 families counselled, 177 couples received marriage counselling, 24 children treated.

FRED LANDSBERG SUNSHINE CAMP
Provides a week's holidays for Greater Victoria's old age pensioners, blind, crippled and under-privileged people. 49 pensioners, 38 blind, 245 mothers and children, 35 physically handicapped, helped in 1962.

JOHN HOWARD SOCIETY OF VANCOUVER ISLAND
Prison inmates and ex-inmates assisted with personal, family, employment and financial problems. Material aid in the form of tools and work, clothing, etc.

THE MUSCULAR DYSTROPHY ASSOCIATION of CANADA
Sponsors a nation-wide program of research into causes of this crippling disease. Five research projects are being conducted in B.C.

ST. JOHN AMBULANCE
Renders first aid to accident victims and the sick at public events. Teaches first aid and home nursing. 7,000 hours of volunteer service at public events.

ST. VINCENT DE PAUL SOCIETY
Emergency assistance to anyone in need at any time. Deserted wives, aged, destitute families, immigrants and transients.

SILVER THREADS SERVICE
Organizes, co-ordinates and encourages services for senior citizens. 1,050 members participated in recreation program. 1,140 visits to the aged were made by volunteers in 1962. Staff assisted 124 aged in home finding, 348 in finding housekeepers, and 202 in other ways including financial assistance and employment.

SOCIETY for the PREVENTION of CRUELTY to ANIMALS
Protection against cruelty and neglect, and care of animals which cannot speak for themselves. 5,702 animals cared for and 1,265 animal ambulance calls dealt with in 1962.

VICTORIAN ORDER OF NURSES
Professional nursing services in the home for 3,576 patients in 1962. 24,414 home visits, 105 mothers attended Pre-natal and Relaxation classes. Classes for 260 undergraduate students. Field experience for 8 postgraduate and 54 undergraduate students.

Victoria and Vancouver Island Multiple Sclerosis Society
Provides special equipment and physiotherapy services. Limited homemakers service. Helps meet social and recreational needs of adult handicapped. Assists in national research. 120 patients helped last year.

YMCA — YWCA
Boys and girls under 18 are provided with a centre of activity under expert leadership where they are helped to develop physical fitness and social skills and encouraged to establish high personal ideals. United Appeal funds are needed to subsidize these services which cost much more than the basic membership fee.

LAST YEAR ONE PERSON OUT OF SIX RECEIVED HELP FROM UNITED APPEAL

UNITED

ONE CONTRIBUTION COVERS 24 DRIVES

SHARE GENEROUSLY WHEN YOUR CANVASSER CALLS

UNITED APPEAL

Brain Damage

Crash Victim Gets $70,000

A 68-year-old Victoria man, permanently injured in a road smash a year-ago, has accepted more than $70,000 compensation in a settlement.

He was one of three men who will share $98,100 as compensation for injuries suffered in the accident.

Eric G. Merry, 1251 Burnside West, accepted a settlement of $70,334; George Edwin Brown, 430 Alpha Terrace, accepted $12,200; Ernest A. Pickard, Duncan, accepted $15,566.

THREE MEN

Settlement was made with the driver of a car which collided with the car carrying the three men, Donald Cinnamon of Kelowna.

A joint action seeking compensation brought against Cinnamon by the three men was dismissed in Supreme Court by Mr. Justice R. A. Wootten after the settlement was reached.

BRAIN DAMAGE

Mr. Merry was the most seriously affected of the three men — he suffered permanent brain damage as a result of the accident.

His lawyer was T. P. O'Grady of Victoria. Pickard was represented by Nanaimo lawyer Ron MacIsaac and Brown was represented by Rodney Taylor of Victoria. Cinnamon's counsel were F. G. Gilmour and Sam Levis of Vancouver.

Car Hassle 'Frank Discussion'

A squabble between Canada and the U.S. about threatened counter-measures if Canada tried to implement its proposal to reduce imports of U.S. automobiles was termed a "frank discussion" yesterday by Forestry Minister J. R. Nicholson.

"Relations between Canada and the U.S. are and have been on a pretty high level," the federal minister told the Colonist during a garden reception for Liberal candidate Alan Macfarlane in Oak Bay.

"I agree with (Finance Minister Walter Gordon) that it wasn't as blunt (a threat) as the headlines would indicate," the tall, silver-haired minister said between shaking hands of Liberal party supporters flocking to the garden of MP David Groos' home.

Is there any danger of Canadian-U.S. trade relations cooling off?

"None at all," Mr. Nicholson said.

"We have had an unfavorable balance of trade of about $1,000,000,000 a year for the past five to six years, and all we were doing is drawing attention to this fact," he said.

LONG-STANDING

What about the long-standing feud between B.C. lumber operators and Pacific Northwest sawmill operators in Washington state and Oregon about soft wood exports?

"Agitation has been on and off for the past 40 years," Mr. Nicholson said. "The situation has to be watched, but in general I would say good sense prevails between friends."

He said Canada has a favorable trade balance in forest products, with the highest percentage of exports going to the U.S.

RED CHINA

Mr. Nicholson said the plywood industry in Ontario is being affected by imports from Red China and Japan.

"There are no complaints from B.C. against these imports," he said.

He added he wanted to quote an Ontario plywood manufacturer to whom he spoke recently:

"He said if Canada cannot stand on its own feet in forest products, on what feet can we compete in the international field?"

No Headstone on Grave Of Forgotten Canadian

ST. JOHN'S, Nfld. (CP)—No headstone marks the grave of Georgina Stirling. There is no boundary to distinguish it from other graves in the little outport cemetery at Twillingate.

But in her lifetime Georgina Stirling was no nonentity. She was a gifted singer who came out of a remote Newfoundland fishing village to win international fame as an operatic soprano.

FUND APPEAL

Don Morris, a columnist with the St. John's Telegram, now has started an appeal for funds with which to erect a headstone.

Georgina was born April 3, 1867, at Twillingate, 165 miles northwest of St. John's. The daughter of a doctor, she was educated in her home village, then went to Europe for further study.

She began studying music and singing in Paris under Mme. Mathilde Marchesi, then moved to Italy for more study. Professionally she became Mlle. Marie Toulinguet.

She toured the United States in 1897-98 as prima donna soprano with Colonel Mapleson's Imperial Opera. She sang in La Scala opera house in Milan before the Italian royal family.

At a time when critics were describing her voice as one that comes but once in a lifetime and predicting an even brighter future, tragedy struck. In Italy she suffered a throat ailment that ended her career. She made her way home to Twillingate to live out her life.

She died of cancer on Easter morning in 1925.

Mrs. Gabriel Hewlett, a personal friend, who recalls Georgina as "an accomplished pianist, actress and singer," remembers her death.

"Georgina played the organ for the last time in my house at Twillingate. After we had dinner I asked Georgina to sing and play the organ. She loved organ music.

PLAYED AS LAST

"Georgina said she would play . . . but she would never sing again. And she played that organ as if she knew it would be her last time. And indeed it was the last time.

"She later went across the road to her own house and never left it."

Mrs. Hewlett says that on the day of the funeral there was so much snow that a diagram had to be used to locate the Stirling plot. Then it was found there was no room in the plot for the casket and she was buried close by.

Five More Infants Die

ST. JOHN'S, Nfld. (UPI)—Newfoundland Health Minister Dr. James McGraw said Wednesday gastro-enteritis has claimed an additional five infant lives in the past 24 hours, bringing to 76 the number of infant mortalities in the province this year.

He said three of the deaths occurred in the Corner Brook West Memorial Hospital, and one each in the Grand Falls hospital and St. John's fever hospital.

A total of 80 deaths now have been reported in the Maritimes.

Execution List 122 in Russia

MOSCOW (AP) — An unofficial compilation disclosed Wednesday that 122 traders and officials have been executed in the Soviet Union for economic crimes since July, 1961.

Magistrate Cracks Down

VANCOUVER (CP) — Frederick Rasmussen, 23, was sentenced to three years imprisonment Wednesday for an armed robbery at a drive-in which netted $25.

Burnaby Magistrate C. C. Bell said he imposed the stiff sentence in hope of reducing a current wave of holdups in Greater Vancouver.

EARN 7½% SAFELY

FULLY SECURED AND GUARANTEED*

Investments from $100. Per month—savings double in 9½ years—triple in fifteen. Per income—7½% per year paid quarterly. Withdrawal privileges. All investments fully secured by registered mortgages. *Mortgage payments also guaranteed by entire net assets of the company.

For free information folder, contact:

TRANS-CANADA JOINT MORTGAGES CORPORATION LTD.

(Subsidiary of Trans-Canada Mortgage Corp. Ltd., largest mortgage investment company in Western Canada)

Birks Bldg., Granville Street, Vancouver 2, MU 2-[illegible]

Chas. E. Shore, 145 Yates (Sidney Bldg.) EV 5-[illegible]; res., GR 5-[illegible]

Monday, Sept. 30 VOTE FOR 3

GRIFFIN FORBES HUMBER

Better Representation for Victoria!

VOTE LIBERAL

Inserted by Victoria Liberal Committee

A Dollar Buys More at Purity

PRICES EFFECTIVE SEPTEMBER 26, 27, 28

United PURITY Stores

PICK O' THE CROP! PRODUCE

Potatoes No. 1 Local, Whites ..... 10 lbs. 29c

CAULIFLOWER No. 1 Local, each 25c

PUREX TOILET TISSUE WHITE 9 rolls $1.00

WESTON'S BISCUITS Chocolate Mallow - Beaumont Mix - Lucille Assortment MIX 'EM, MATCH 'EM 3 pkgs. $1.00

HEINZ Cooked Spaghetti T.S. 15-oz. tins 6 for $1.00

REAL GOLD CONCENTRATE ORANGE BASE 6-oz. tins 4 for 73c

MALKIN'S CHOICE NEW PACK Peas and Carrots 15-oz. tins 6 for $1.00

BAYER ASPIRINS BOTTLE 100's ..... 69c (Plus Free Banded Milk Magnesia Tablets)

ROVER Dog or Cat Food 15-oz. tins 11 for $1.00

QUALITY MEATS

Brookfield Pure Pork Sausage SKINLESS 1-lb. pkg. 43c

EMPIRE BRAND Sliced Side Bacon 1-lb. pkg. 65c

MOM'S MARGARINE (Parchment Wrap) 1-lb. pkg. 2 for 45c

ASSOCIATE

Here is the solid, silent Super Torque Ford for 1964

The most beautiful Ford ever—hundreds of pounds stronger, smoother and steadier than any other car in its field. Open competition has bred into the '64 Fords the kind of total performance you just can't create on the test track alone. They're hard muscled, fast-moving, sure-footed . . . with more steel in their frames, huskier bodies, more solid road-hugging strength than anything else in their field. A remarkable new suspension system gives them a ride as smooth as cars costing thousands more—and the '64 Fords offer you substantially more car than anything at their price. Don't take our word for it—take the wheel and see.

Test drive the total performance of the '64 Fords . . . at your Ford Dealer!

The 1964 Super Torque Ford has the beauty, elegance and power of a car born to be a winner! There's more room—elegant new shell contoured bucket seats—furniture-fine upholstery fabrics of astonishing luxury and durability—optional swing-away steering wheel—and everywhere, luxury, quality, style. Choose from 16 models in four series, including the Ford Custom, Custom 500, Galaxie 500 and Galaxie 500/XL.

One of the Ford Family of Fine Cars Built in Canada.
Certain features illustrated or mentioned are optional at extra cost.

FORD

OLSON MOTORS LTD. 1060 YATES ST. TELEPHONE EV 4-1144

YOUR FORD DEALER ALSO INVITES YOU TO SEE THE HOT NEW FALCON AND THE BEAUTIFUL NEW FAIRLANE

OFFICIAL FORM CHART

Copyright (1963) by the McMurray Publishing Co., Ltd.

SANDOWN PARK, SIDNEY, B.C.

Third Day, Wednesday, September 25, 1963

6854—FIRST RACE—Claiming, purse $650. For maiden three-year-olds and upward. Three-year-olds, 118 lbs.; older, 123 lbs. Claiming price $800. Purse divided: First, $390; second, $130; third, $70; fourth, $35; fifth, $25. SIX FURLONGS

Index	Horse and Owner	PP	Wt	St	¼	½	Str	Fin	Jockey	Odds	Str
6790	Call Me Casey 4 (MCampbell)	1	123	3	—	2hd	1½	1¹	Ventrella		2.40
6733	Tracy Ann 5 (RWMcLean)	2	116	4	—	3¹	4¹	3¹	Broomfield		11.50
6800	Lorna May 3 (GeoSmith)	7	*107	5	—	4hd	3hd	2½	Nishimoto		3.40
—	Boom Service 4 (MMaMdn)	5	123	6	—	7¹	6¹	4¹	Jessop		5.40
6800	Valley Man 3 (WJoyner)	6	*108	6	—	6¹	7¹	6¹	Torres		31.20
6574	Ky Blue 5 (RSKeen)	4	120	7	—	5¹	5¹	6¹	Miller		11.70
6732	Fir Boss 3 (AFClarke)	3	117	7	—	1hd	2hd	7¹	Laidler		3.40
6443	Run Eve Run 3 (FAndrus)	8	111	7	—	8	8	8	Aragundi		37.10

$2 MUTUELS	Str.	Pl.	Sh.	Winner
(1) Call Me Casey	$7.30	$3.80	$3.30	Ro g 4 Correct 2nd-Shasta Mie
(2) Tracy Ann	—	$3.30	$4.30	Trained by
(3) Lorna May	—	—	$3.10	J. A. Campbell

QUINELLA (CALL ME CASEY TO TRUCY ANN) PAID $30.70

At post and off at 3:18. Time, :24.3, :48.3, 1:15.2. Weather, clear. Track, fast. Start, good. Won, driving. Winner entered to be claimed for $800. Quinella pool, $6,046. Handle, $8,208.

CALL ME CASEY broke well and fell help to lead when momentary speed went with on first turn, then moved out to good lead but ground out turning for home and had to be hustled to hold lead through stretch. TRUCY ANN moved up on backstretch but could not reach winner. LORNA MAY was outpun in early stages then moved ground on rail turning for home and got up to be third. KY BLUE was up with leaders for half then could not keep up. FIR BOSS showed most speed from gate but gave rider a lot of trouble when he went wide on first turn and could never regain lost ground.

Overweight—Fir Boss (4), Valley Man (3), Lorna May (2), Run Eve Run (3).

Declared—Golf Island, My Girl Shirl, Wise Beladier, Chance Request.

6855—SECOND RACE—Claiming, purse $650. For three-year-olds and upward bred in Canada, maidens and winners of one race. Three-year-olds, 118 lbs.; older, 122 lbs. Non-winners in 1963 allowed 3 lbs.; maidens allowed 5 lbs. Claiming price $800. Purse divided: First, $390; second, $130; third, $70; fourth, $35; fifth, $20. ONE MILE

Index	Horse and Owner	PP	Wt	St	¼	½	¾	Str	Fin	Jockey	Odds	Str
6714	Abs Cookie 5 (MsTMcLeod)	3	116	1	1hd	1hd	1nk	1½	1½	Broomfield		2.15
6616	Totem Miss 4 (WAMcLean)	1	*114	3	3¹	2hd	4¹	3¹	2hd	Torres		6.40
6586	Bold Peace 3 (LRMasters)	5	118	7	2hd	3¹	3½	3hd	2½	Wall		8.20
6579	Just Decision 6 (RCAmy)	4	119	4	3hd	4½	5hd	4hd	4hd	Laidler		7.15
6714	Flag Mountain 3 (ADLaudr)	5	116	5	5	6	6¹	3hd	5hd	DeMello		4.35
6583	Mr. True Blue 4 (MMaFehr)	7	122	7	6hd	5¹	7hd	6¹	6½	Jessop		3.35
6648	Swift Revenge 3 (MMaReid)	8	116	6	7¹	7hd	8	7¹	7¹	Shepherd		20.60
6650	Foolish Fallacy 3 (MsLucs)	6	*110	6	4¹	3¹	2hd	8	8	Livingstone		38.40

$2 MUTUELS	Str.	Pl.	Sh.	Winner
(2) Abs Cookie	$6.20	$4.00	$2.80	B m 5 Ab Jr.-Ginger Cookie
(1) Totem Miss	—	$7.20	$3.50	Trained by
(3) Bold Peace	—	—	$3.00	T. V. McLeod

At post and off at 2:48. Time, :25.1, :49.3, 1:15.1, 1:42.2. Weather, clear. Track, fast. Start, good. Won, driving. Winner entered to be claimed for $800. Handle, $6,304.

ABS COOKIE took command when break came, was under pressure all the way but proved game, winning in the clear. TOTEM MISS, on rail throughout, tacked room to move up going into far turn, had to wait until turning for home then made up ground but could not pick up winner. BOLD PEACE fought for lead all the way, only giving way in last eighth. JUST DECISION was in contention throughout but could never take over and dropped back in final stages.

Overweight—Swift Revenge (3). Declared—Kim Hill.

6856—THIRD RACE—Claiming, purse $650. For three-year-olds and upward which have not won a race in 1963. Three-year-olds, 118 lbs.; older, 123 lbs. Claiming price $800. Purse divided: First, $390; second, $130; third, $70; fourth, $35; fifth, $20. SIX FURLONGS

Index	Horse and Owner	PP	Wt	St	¼	½	Str	Fin	Jockey	Odds	Str
6730	Keats Island 5 (RgrsRMrer)	4	117	2	—	1hd	2½	1nk	1hd	Broomfield		2.35
6654	Lady Gallant 7 (MMaRFair)	1	117	7	—	3hd	4¹	3hd	2½	Jessop		4.05
6732	Antone 7 (JMorrison)	5	120	3	—	2¹	3¹	4¹	3¾	Miller		3.55
—	Touchwood Miss 5 (WJBrc)	8	117	6	—	5	5	5¹	4	Laidler		13.15
6781	Mt. Cheam 9 (MMcDonald)	7	120	5	—	6½	1nk	2hd	5½	Ulrich		2.30
—	Lady Aggressor 4 (RJPool)	3	*112	1	—	8¹	6hd	6¹	6¹	Nishimoto		18.70
6614	Razmi 6 (DFrankHore)	6	117	4	—	7¹	7hd	7¹	7¹	Jones		14.35
6808	Roc-An-Noc 5 (JGallo)	3	*115	8	—	4hd	3hd	8	8	Livingstone		11.50

$2 MUTUELS	Str.	Pl.	Sh.	Winner
(4) Keats Island	$6.70	$3.60	$3.00	Dk br m 5 Army Flash-Doris Y
(1) Lady Gallant	—	$4.50	$3.70	Trained by
(5) Antone	—	—	$3.70	J. A. Allen

At post and off at 3:17. Time, :23.2, :47.3, 1:14. Weather, clear. Track, fast. Start, good. Won, driving. Winner entered to be claimed for $800. Handle, $8,588.

KEATS ISLAND, quickly in stride, took over when break came, accepted challenge of MT. CHEAM on backstretch, was headed momentarily then went to front again turning for home and managed to hang on long enough to win by short margin. LADY GALLANT, well placed throughout, was making up ground with every stride in run through stretch but gave rider trouble approaching wire when trying to duck to inside and possibly might have won had she run true. ANTONE was a solid contender all the way. TOUCHWOOD MISS was closing strongly. Mt. Cheam went wide turning for home and dropped out of it.

Declared—Color Blind, Sir Ura, Deep Fern, Lady Flax.

6857—FOURTH RACE—Claiming, purse $650. For three-year-olds and upward which have not won a race in 1963. Three-year-olds, 118 lbs.; older, 122 lbs. Claiming price $800. Purse divided: First, $390; second, $130; third, $70; fourth, $35; fifth, $20. ONE MILE AND SEVENTY YARDS

Index	Horse and Owner	PP	Wt	St	¼	½	¾	Str	Fin	Jockey	Odds	Str
6623	Marlengo 3 (MrMcClaonn)	4	119	6	6hd	3hd	3¹	4¹	1hd	Wall		7.10
6631	Bodie 2nd 6 (MMsArmstrng)	7	122	3	3¹	2¹	2hd	1¹	2¹	Ventrella		2.15
6638	Rose P 5 (JPrequhart)	3	119	1	4¹	4¹	1¹	2½	3¹	Laidler		3.20
6633	Tante Mieux 4 (RWJewell)	3	117	2	1hd	1¹	3¹	3hd	4¹	Fernandez		4.60
6616	Speedy Indian 4 (DarbyRS)	6	122	4	5¹	6¹	6¹	6¹	5¹	Miller		7.05
6773	Heimer Strom 7 (EbertLee)	5	119	5	5	5	7¹	7hd	6¹	Steinberg		21.95
6369	Eternal Pere 9 (ValleyRD)	1	*117	1	2½	2hd	4¹	5¹	7hd	Phillips		18.45
6806	Sine Wave 9 (WJLochead)	2	122	3	7½	7¹	8	8	8	Broomfield		3.85

$2 MUTUELS	Str.	Pl.	Sh.	Winner
(4) Marlengo	$14.50	$5.20	$4.10	Dk b g 5 Melmarday-Fair Ruffles
(7) Bodie 2nd	—	$3.60	$2.30	Trained by
(3) Rose P	—	—	$2.00	D. Baxter

EXACTO (MARLENGO TO BODIE 2ND) PAID $65.80

At post and off at 3:49. Time, :24, :48.1, 1:13.2, 1:42.2, 1:48.4. Weather, clear. Track, fast. Start, good. Won, driving. Winner entered to be claimed for $800. Exacto pool, $6,551. Handle, $4,369.

MARLENGO, taken in hand at break, lay back in final quarter then was shaken up, gained ground steadily and got to front in final strides. BODIE 2ND got good position early, made move coming off backstretch, went into lead but could not match strides with winner approaching finish. ROSE P started to move up after going half, went to front on backstretch but was no match for first two in drive to wire. TANTE MIEUX was sent out on top-at-break, provided contention most of the way, but could not keep up in final stages.

Overweight—Tante Mieux (1). Declared—Clear Title, El Free, Cotestone.

6858—FIFTH RACE—Claiming, purse $650. For three-year-olds and upward. Three-year-olds, 118 lbs.; older, 122 lbs. Non-winners of three races in 1963 allowed 3 lbs.; non-winners of two races in 1963 allowed 5 lbs.; non-winners in 1963 allowed 7 lbs. Claiming price $800. Purse divided: First, $390; second, $130; third, $70; fourth, $35; fifth, $20. ONE MILE

Index	Horse and Owner	PP	Wt	St	¼	½	¾	Str	Fin	Jockey	Odds	Str
6628	Nations Budget 6 (AFHrris)	4	116	3	2¹	2½	2½	2½	1nk	Jessop		7.05
6628	Good Judgement 6 (CMiller)	1	117	2	3hd	3¹	1hd	1½	2¹	Miller		7.80
6641	Sleepy Star 9 (MsGCndwck)	5	116	7	7hd	6hd	6¹	3¹	3½	Ventrella		2.70
6641	Indian Springs 10 (JBarrtt)	3	*111	4	4½	5¹	5hd	5¹	4hd	Livingstone		3.90
6622	Capt. Dallas 5 (MsWsChng)	8	117	5	5hd	4hd	3hd	4hd	5½	Fernandez		3.10
6775	Zipon 7 (GraceGeraldJones)	6	113	8	8	7¹	4¹	6¹	6¹	Wall		3.10
6631	Amsterman 7 (HRStable)	2	119	1	1¹	1½	6¹	7¹	7¹	Jones		7.20
6623	Cold Sands 4 (GeoFEdgtw)	7	*105	6	6hd	7hd	8	8	8	Aragundi		14.00

$2 MUTUELS	Str.	Pl.	Sh.	Winner
(4) Nations Budget	$17.70	$6.30	$4.00	B g 6 National Debt-Chapel Rock
(1) Good Judgement	—	$9.00	$4.00	Trained by
(3) Sleepy Star	—	—	$3.00	J. A. Russell

At post and off at 4:18. Time, :24.2, :48.4, 1:14.1, 1:46.3. Weather, clear. Track, fast. Start, good. Won, driving. Winner entered to be claimed for $800. Handle, $9,130.

NATIONS BUDGET, in close attendance to early pace, came strongly through middle and got to top in last strides. GOOD JUDGMENT lay back of leaders for five-eighths then drove up on rail on backstretch, took over but could not hold winner approaching finish. SLEEPY STAR made up ground in last quarter and got up to be third. INDIAN SPRINGS could never get close to leaders. CAPTAIN DALLAS had to run on outside of horses all through first five-eighths, tried to take over going down backstretch, was unable to do so and could not keep up in final part. ZIPON, well back early, was unable to move up to challenge. AMSTERMAN tired.

Declared—Clear Price, Bow Splendor, Mr Rouge, White Star.

6859—SIXTH RACE—Claiming, purse $650. For three-year-olds and upward. Three-year-olds, 118 lbs.; older, 123 lbs. Non-winners of three races since May 2 allowed 3 lbs.; two races since then allowed 5 lbs.; a race in 1963 allowed 7 lbs. Claiming price $2,250; if for $2,000 allowed 3 lbs. Purse divided: First, $390; second, $130; third, $70; fourth, $35; fifth, $20. SIX FURLONGS

Index	Horse and Owner	PP	Wt	St	¼	½	Str	Fin	Jockey	Odds	Str
6626	Rupert 4 (MrMsMoldowan)	8	120	2	—	1½	1½	1½	1½	Jessop		2.60
6626	Alice Kaput 7 (EWHardy)	4	115	4	—	3¹	2½	2½	2hd	Wall		6.90
(6634)	Mr. Ling 4 (RonSmith)	1	120	1	—	4hd	3hd	3¹	3hd	Miller		6.95
6775	Saucy Gal 8 (McCunningham)	3	116	1	—	2hd	5¹	4¹	4hd	Broomfield		1.85
6706	Lord Renraw 3 (WLochead)	5	*108	8	—	5	6hd	5¹	5½	Aragundi		8.25
6770	Regal Note 4 (SashoresStb)	6	*108	7	—	7hd	7½	6¹	6¹	Phillips		17.35
(6626)	Oscar O 7 (WHWetburn)	7	120	5	—	6½	8hd	7¹	7hd	Dominguez		4.20
6615	Holly Road 4 (SGDunn)	2	117	6	—	8hd	6	8	8	Ulrich		7.00

$2 MUTUELS	Str.	Pl.	Sh.	Winner
(8) Rupert	$6.00	$4.70	$3.50	Ch g 4 Anyoldtime-Scotch Fling
(4) Alice Kaput	—	$6.00	$3.50	Trained by
(1) Mr. Ling	—	—	$4.00	T. Fenton

At post and off at 4:39. Time, :23, :46.2, 1:12.3. Weather, clear. Track, fast. Start, good. Won, easily. Winner entered to be claimed for $2,250. Handle, $8,428.

RUPERT had no trouble in moving to front, opened up safe lead on field and was never in danger. ALICE KAPUT moved up roundine first turn could never reach winner but held balance of field safe. MR. LING closed ground through last quarter and got up to be third. SAUCY GAL broke fast, was outrun to first turn and could never regain lost ground. LORD RENRAW made up some ground in final three-eighths. OSCAR O was outrun all the way.

Overweight—Saucy Gal (3). Alice Kaput (1).

Declared—Amarillo Prince, Gay Levin.

6860—SEVENTH RACE—Invitational, purse $700. An invitational handicap for four-year-olds and upward. Purse divided: First, $425; second, $145; third, $75; fourth, $35; fifth, $20. SIX FURLONGS

Index	Horse and Owner	PP	Wt	St	¼	½	Str	Fin	Jockey	Odds	Str
6639	Poco Bayo Rey 6 (WMldwn)	2	115	1	—	1hd	2¹	1hd	1¹	Jessop		1.45
6644	Chickamen 5 (CSemple)	6	115	5	—	2¹	1nk	2¹	2½	Wall		7.00
6636	Dr. P Mac 4 (MrMsCNion)	1	113	3	—	3hd	4¹	4¹	3¹	Ventrella		5.15
6639	His Jimmy 6 (MrMsFisher)	7	114	4	—	4hd	3½	3½	4¹	Miller		4.10
6644	Salbrev 7 (MrsLGraydon)	5	113	7	—	7hd	5¹	5¹	5½	Dominguez		3.35
6627	Mega Var 5 (WJLochead)	3	117	6	—	6hd	6hd	6¹	6¹	Aragundi		3.95
6627	Bold Mister 4 (DWDouglas)	3	113	2	—	5¹	8	8	7½	Broomfield		21.10
6618	Princess Samoa 4 (RCEllt)	4	109	8	—	8	7¹	7¹	8	Livingstone		27.35

$2 MUTUELS	Str.	Pl.	Sh.	Winner
(7) Poco Bayo Rey	$4.90	$3.40	$2.70	B rig 6 Fair Tickle-Bit Of Me
(6) Chickamen	—	$7.10	$7.00	Trained by
(1) Dr. P Mac	—	—	$3.90	T. Fenton

At post and off at 5:34. Time, :23.2, :46.4, 1:13. Weather, clear. Track, fast. Start, good. Won, driving. Handle, $10,619.

POCO BAYO REY went out with CHICKAMEN, raced head to head with latter to head of stretch, then drew away in final drive. Chickamen ran very game race all the way. HIS JIMMY tried to move up to leaders in last quarter but was unable to pick them up. DR. P MAC was in contention all the way. SALBREV could not get close enough to challenge for lead. MEGA VAR went evenly.

Overweight—Princess Samoa (3). Chickamen (2). His Jimmy (1).

6861—EIGHTH RACE—Claiming, purse $650. For three-year-olds and upward which have not won two races since May 2. Three-year-olds, 118 lbs.; older, 123 lbs. Non-winners since May 2 allowed 5 lbs. Claiming price $800. Purse divided: First, $390; second, $130; third, $70; fourth, $35; fifth, $20. SIX FURLONGS

Index	Horse and Owner	PP	Wt	St	¼	½	Str	Fin	Jockey	Odds	Str
6624	Champagne Waltz 5 (OakM)	3	*113	3	—	1hd	4¹	4¹	1¹	Coombs		6.90
6623	Magog 5 (CWCharles)	5	117	4	—	2hd	2¹	2¹	2hd	Wall		2.30
(6623)	Timtillion 3 (BusyHStable)	4	113	2	—	1¹	1hd	3hd	3hd	Dominguez		6.95
6623	Mr. Tehachapi 5 (MMcCon)	6	123	7	—	7½	6¹	5¹	4¹	Miller		2.85
6623	Powder Burns 10 (JgrrdSt)	6	120	6	—	5	5	7hd	5hd	Steinberg		16.35
6623	Moonlea 8 (MonarchStable)	2	*113	1	—	3hd	7½	6	6½	Livingstone		4.90
6601	Frodie 4 (RJing)	1	120	5	—	4¹	3¹	4¹	7½	Jessop		9.00
6607	Geemboy 3 (GaBaker-Hilton)	7	117	8	—	6¹	8½	8hd	8	Fernandez		8.75

QUINELLA (CHAMPAGNE WALTZ TO MAGOG) PAID $35.10

$2 MUTUELS	Str.	Pl.	Sh.	Winner
(3) Champagne Waltz	$13.90	$3.60	$2.10	Ch m 5 Rafi Victory-Champagne Lady
(5) Magog	—	$3.50	$2.60	Trained by
(4) Timtillion	—	—	$2.00	N. Leaver

At post and off at 5:57. Time, :23.3, :47.3, 1:14.1. Weather, clear. Track, fast. Start, good. Won, driving. Winner entered to be claimed for $800. Handle, $5,973. Quinella pool, $5,534. Total handle, $90,134. Attendance, 2,163.

CHAMPAGNE WALTZ took short lead in run from gate, dropped back on far side then came again when straightened out in stretch and picked up leaders to win going away. MAGOG fought for lead with TIMTILLION most of the way and proved best of others. Timtillion set race under pressure from Magog and tired in last eighth. MR. TEHACHAPI was slow to get going and could never pick up leaders. GEEMBOY moved up going down backstretch then flattened out in final eighth. Overweight—Geemboy (4).

Declared—Iron Will, Miss Stedfast, Buberton, Miss Sierra.

Plumbing Chief To Speak Here

National president of the 1,500-member Canadian Plumbing and Mechanical Contractors, Arthur C. Simpkins, will address a meeting of the Victoria chapter Tuesday.

Mr. Simpkins will present his views on the CPMCA's role in reaching the utmost assurance of health and safety for the public through strong provincial plumbing codes, licensing and tradesmen's qualifications.

For Davis Cup Series

Froehling Heads U.S. Netters

BOURNEMOUTH (AP) — Frank Froehling, the lanky tennis star from Coral Gables, Fla., was named Wednesday for the No. 1 singles place on the United States Davis Cup team which will play Britain in the interzone final this weekend.

In a surprise move, Bob Kelleher, non-playing captain of the U.S. team, named Froehling as No. 1 and Chuck McKinley, the reigning Wimbledon champion, as No. 2. Dennis Ralston, who had been considered as a possible choice for the singles, will play only in doubles.

McKinley was drawn to lead off the competition Thursday against Mike Sangster, Britain's No. 1. Froehling will play Billy Knight, who was named No. 2 on the British team in preference to Bobby Wilson.

These pairings will be reversed for the concluding singles matches Saturday.

McKinley and Ralston will play Sangster and Wilson Thursday.

Liston Tours Again

DENVER (AP)—Sonny Liston will resume his European boxing tour "in a couple of weeks" and then will probably go to Capetown, South Africa, says a spokesman.

The tour would include an exhibition for American servicemen at Frankfurt, Germany.

The heavyweight champion abruptly broke off his European tour in England last week. He has not disclosed his reason.

STRACHAN
CLUB SIROCCO
TONIGHT—8 P.M.
(Inserted by New Democratic Party)

EATON'S Home Furnishings Features

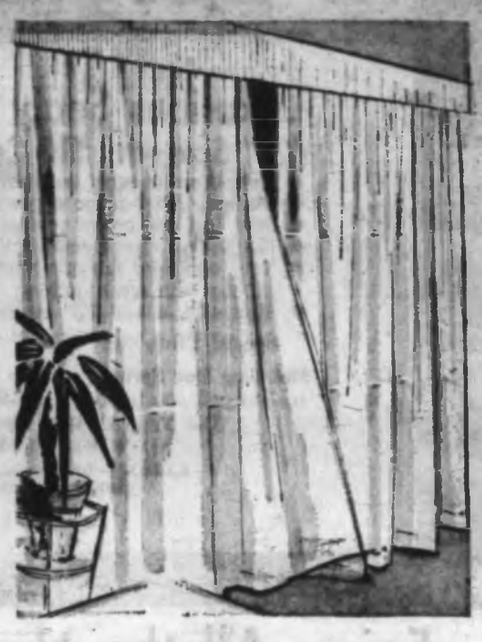

Pinch-Pleated "Seneglass" Curtains Give Bright Airy Look to Windows

Dress up your windows with bright easy-to-care-for "Seneglass" curtains — so right for Autumn days! Ready-to-hang, they're finished to be permanently crease-resistant and come in white and beige. Special

1 width x 54" pair, **5.39** 1 width x 84" pair, **7.49**

Add Warmth, Drama to Your Home With Danish Modern Design

Lined "Pandora" Drapes

How can you give your room a new look in just a few minutes? With fully lined, ready-to-hang drapes from EATON'S, of course! Choose yours with goldtone, green, turquoise, or brown predominating.

Special

54" long		84" long	
1 width	15.50	1 width	22.50
2 widths	30.50	2 widths	45.50
3 widths	46.50	3 widths	67.50

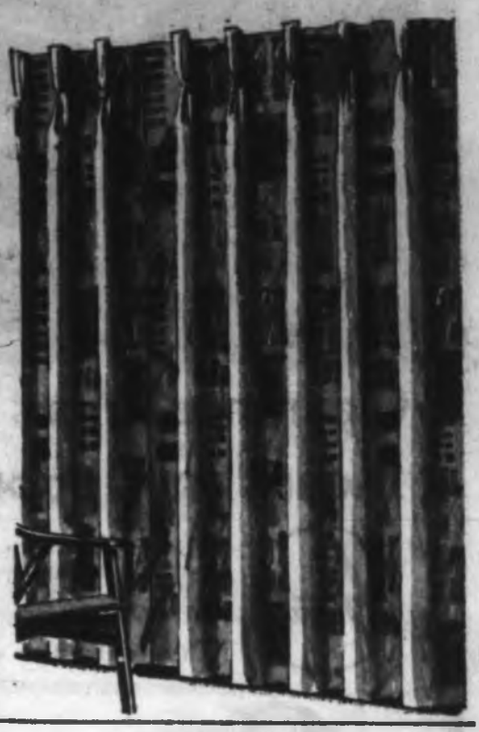

EATON'S—Draperies, Second Floor, Home Furnishings Building, Phone EV 2-7141

Buy all your home furnishings on your EATON account with *NO DOWN PAYMENT*

Save Worry and Waiting Dry Your Hair Quickly With a Portable Dryer

Another sleepless night . . . with those bumpy rollers digging into your head. Isn't it time you traded those nightmares and early morning headaches for a quick, convenient hair dryer? General Electric's two-heat control dryer — it switches to fast-dry or cool — is the smart answer to the cool hard-to-dry-hair days ahead. Blue-toned dryer features a double hood flexible cord and can be worn as a shoulder bag or clipped to belt while working. Special, each **14.99**

Special carrying case for this model. (Not illustrated). Each **1.99**

EATON'S—Small Appliances, Main Floor, Home Furnishings Building, Phone EV 2-7141

Hoover Steam and Dry Iron

Gives Crisp Results Every Time

Give yourself a real holiday from slaving over your ironing board trying to smooth out those stubborn creases. It's so easy with a Hoover Steam and Dry Iron because it has 8 steam vents to give you a wide area for pressing. Lightweight, it has an easy-to-grip black handle, a stainless steel sole plate and a polished aluminum cover.

Special, each **15.88**

EATON'S—Small Appliances, Main Floor, Home Furnishings Building, EV 2-7141

Beveled Edge Mirrors

Add Depth, Dimension

See what a difference a mirror can make to your room — doubling its grace and decor, and reflecting your windows' view. You can hang this plate glass mirror horizontally or vertically. Size 30"x56", complete with masonite back. Special, each **36.99**

Dainty "Hummel" Miniatures

You'll Be Proud to Own

Bound to draw compliments in your own home, these attractive Hummel figures are framed in simulated carved plastic in off white with a gold trim. Give them as gifts too! Each picture measures 6"x7". Special, set **2.50** and **3.95**

EATON'S—Pictures and Mirrors, Second Floor, Home Furnishings Building, Phone EV 2-7141

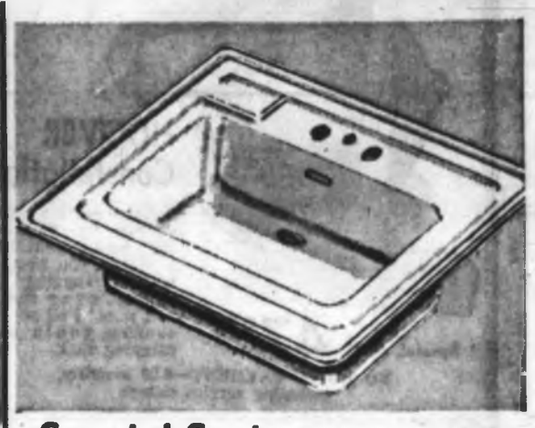

Special Savings on Enamel Vanity Basins

So easy to install, these enamel on steel vanity basins will give a bright, new appearance. Back ledge is drilled to accommodate faucets with 4-inch centers, Hudee rim is included. Size of basin about 17"x21".

Special, each

(white) **17.99** (coloured) **20.99**

More Laundry Space With Large Wash Tub

Combine convenience with economy by saving now on this heavyweight enamel-on-steel laundry bowl. White, with sturdy stand. Approx. 22x22x12½" deep. Special, each **22.77**

EATON'S—Plumbing Supplies, Lower Main Floor, Phone EV 2-7141

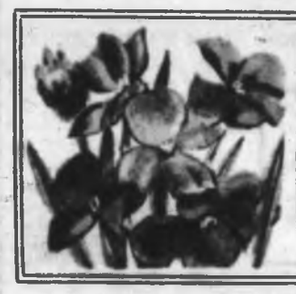

Plant Wallflowers Now For Early Spring Beauty

You'll look forward to spring even more this season if you've planted colourful flats of wallflowers in your garden! Now is the time to choose them — from blood red, wine red, golden bedder, orange bedder, dwarf mix and regular mixed. Special, 2½-doz. flats. (Sorry, No Delivery) **99¢**

EATON'S—Garden Shop, Main Floor, Home Furnishings Building, Phone EV 2-7141

88¢ TOY SALE Continues Thursday!

Come in and choose from our fun-filled selection of toys to suit every youngster's play needs! Sale continues until Saturday so hurry on down for best selection!

Use Your EATON Account with NO DOWN PAYMENT

Shop with Assurance at EATON'S

EATON'S Timely Values on HOME FURNISHINGS

Choose from Three Sizes on this Money-Saving Offer on Mattresses – Shop Early for Your Choice

Clearance of *Sealy* Mattresses
One-of-a-kind Belgian Ticking!

Luxurious Sealy "Superb" Mattresses

4' 6" Size with 510-Coil Innerspring Units

- Deep-down comfort built for years of lasting service
- Oil-tempered 7-gauge edgewire for firm support
- Sisal pad and crown relaxes you easily, evenly
- Button-free flange construction . . . pre-built stitched border
- Your choice of one-of-a-kind damask ticking with scroll quilting
- Sizes 4'6", 4' and 3'3" available

Special Price, each **44.99**

Matching Box Spring (coil-on-coil construction), **44.99**

Use Your EATON Account with NO DOWN PAYMENT

EATON'S—Mattresses, Second Floor, Home Furnishings Building, Phone EV 2-7141

Sealy.

Clearance Prices on Hoover Appliances Means an Opportunity for Big Savings!

Here's your chance to save on that Hoover appliance you've dreamed of owning. These clearance prices are to make room for new models in the line . . . Pick out the model you need to make housework lighter . . . then come in to EATON'S Thursday for your choice.

You can buy them on your EATON Account with NO DOWN PAYMENT

HOOVER Constellation

Popular suction cleaner with the "float-on-air" feature that lets it follow you around without tugging or pulling, over floors and rugs. Full set of cleaning tools and carrying rack.

Special, each 47.95

NO DOWN PAYMENT—6.00 monthly, including service charge

Model 691 HOOVER Convertible Triple-Action Cleaner

- "Beats — as it sweeps — as it cleans" action for top protection of your rugs.
- Two-speed motor gives extra suction for draperies, upholstery, etc.
- Other features: Disposable dirt bag, vinyl furniture guard, smart decorator colors.

Special, each

77.95

NO DOWN PAYMENT 6.00 monthly, including service charge

Two-Brush Polisher

A scrubber-polisher that scrubs, waxes and buffs floors to lasting beauty with minimum effort. Handy, dependable, two-brush model with buffing pads.

Special, each

27.77

NO DOWN PAYMENT 5.00 monthly, including service charge

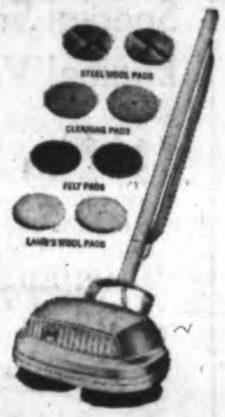

EATON'S—Vacuum Cleaners, Main Floor, Home Furnishings Building, Phone EV 2-7141

Enjoy All the New TV Programmes With an RCA Victor 23-in. Console Set

Take advantage of a special 100.00 Trade-In Offer!

Built for performance! Styled to bring lasting beauty into your home! Buy now and enjoy all the fine new programmes scheduled for this winter! Features include:

- Bonded picture tube
- Keyed AGC (reduces fading and flutter)
- New vista tuner
- Circuit breaker—eliminates fuse placement
- Tone control.

Price	**359.95**
Less your old 21" TV set in working order	**100.00**

You Pay Only 259.95

Buy with NO DOWN PAYMENT, 14.00 monthly, including service charge

EATON'S—Music Centre, Main Floor, Home Furnishings Building, Phone EV 2-7141

Inglis "Sterling" Automatic Dryer

Buy that dryer you've been wanting now and save dollars! This discontinued model is being offered at a special, low clearance price! Note the features:

- Sani-Lamp
- Four-cycle drying
- Safety door switch
- Infinite heat control.

Special, each 164.88

Buy with NO DOWN PAYMENT, 10.00 monthly, including service charge

EATON'S—Major Appliances, Main Floor, Home Furnishings Building, Phone EV 2-7141

WAREHOUSE BARGAIN Centre
748 VIEW ST.

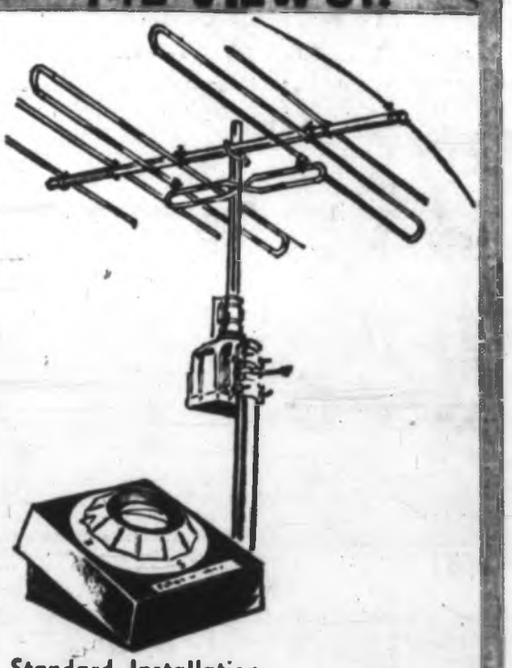

Standard Installation

TV Rotor Antenna

With Popular Blue Anodized Head

Exceptionally generous savings on this Rotor TV antenna, complete with 20' mast and blue anodized head. Adjusts your TV antenna from your set. House installation at no additional cost.

Special, each (installed) 98.88

Personal Shopping Only . . . Please, Arrange Your Own Delivery

Hide-a-Beds

Comfortable bed at night . . . attractive couch by day. Covered in hard-wearing nylon in brown, red, turquoise or green.

Special, each 149.99

Buy on your EATON Account with NO DOWN PAYMENT

EATON'S—Warehouse Bargain Centre, 748 View St.

"Caravelle" Hardtwist Broadloom for Floor Beauty

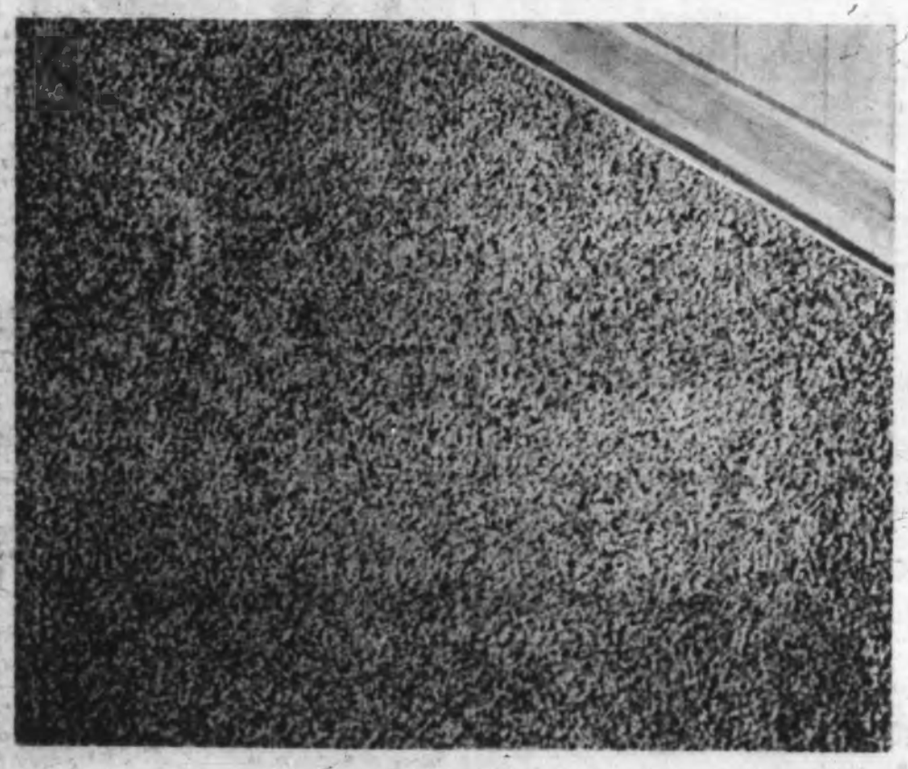

. . . at a Special Low Price

Shop Thursday, Friday or Saturday for this exceptionally lovely carpeting in a firmly twisted pile that shuns footprints and scuffing! Excellent for a home with a growing family . . . one of the most practical carpeting for wall-to-wall installation. Choose from a wide range of decorator colours including autumn brown, maple, parchment and spruce. 12 feet wide, sq. yd.

8.49

Buy on your EATON Account with NO DOWN PAYMENT

Use EATON'S "In-the-Home" Service

A full range of drapery and carpet samples shown in your home on request. Phone EV 2-7141.

EATON'S—Floor Coverings, Main Floor, Home Furnishings Building, Phone EV 2-7141

Back of This Page More EATON Shopping News

The Daily Colonist.
(ESTABLISHED 1858)

SECOND NEWS SECTION — VICTORIA, BRITISH COLUMBIA, THURSDAY, SEPTEMBER 26, 1963 — PAGE TWENTY-FIVE

Mental Centre

Opinions Wanted

Greater Victoria candidates in Monday's provincial election were challenged last night to declare how they feel about establishment of a mental health centre in the area.

The angry challenge was issued by R. W. Dudley, 3205 Keats, executive director of the Victoria branch of the Canadian Mental Health Association.

"It is now time for each candidate to stand up and be counted on the question of the long-proposed mental health centre for Victoria," he said.

"This is a matter of deepest concern to at least one in every four families in the area. The voters should know where each candidate stands before the election.

CITES PROBLEMS

Calling for immediate establishment of a diagnostic, therapeutic and educational service on both an in-patient and out-patient basis for children suffering from emotional disturbances, psychoses, mental retardation and cerebral palsy, Mr. Dudley claimed:

- In Greater Victoria school district some 300 children in grades 1 through 9 require the services of a child guidance clinic.
- Another 950 children in the school district require special attention and are not getting it, and there is no day-care for severely emotionally-disturbed children.
- At least 70 Greater Victoria children require in-patient care for emotional disturbances but there are only facilities to handle 31 children in the whole of B.C.
- There are no beds for psychotic children anywhere in B.C., and no custodial care for mentally-retarded children is available on Vancouver Island.
- More than 120 Vancouver Island children are on the waiting list of the Woodlands School for the Retarded.

FACILITIES LACKING

"The aged and the chronically ill do not have adequate care and treatment facilities in Victoria," Mr. Dudley added. "The acute treatment centre at the Royal Jubilee Hospital has only 43 beds and this cannot begin to handle the thousands who require psychiatric care in the Victoria area annually."

Social Credit candidate in Saanich, John Tisdalle last night said he has been the most active MLA in calling for establishment of the centre—since 1955.

And Works Minister W. N. Chant, seeking re-election in Victoria, announced Monday night that the government is negotiating to purchase property as a site for the proposed new mental health centre.

United Appeal Opens

An official proclamation by Mayor R. B. Wilson today will mark the opening of the 1963 United Appeal with an all-time record target of $400,000.

The proclamation will be made at a mass meeting of Greater Victoria service club members at the Empress Hotel at noon.

Key speaker at the luncheon will be John Wallace, 1963 campaign chairman of the annual appeal.

Object of the $2-a-plate luncheon is to rally the business community behind the appeal which serves 24 separate agencies.

The residential section of the charity appeal will begin Oct. 15. Volunteer canvassers are still needed.

Will Friends' Voices Rouse Her?

Woman in Coma Flown to U.K.

Doctors are hoping familiar voices of the friends of Mrs. Mary Holden in Oldham, England, might bring her out of a nine-week coma in which she has been since an accident on the Patricia Bay Highway July 19.

She was taken from Royal Jubilee Hospital Tuesday and flown to England. She travelled the last 180 miles in an ambulance and was accompanied all the way by a Royal Jubilee Hospital nurse, Miss Margaret Harrison.

The Oldham and District General Hospital is less than half a mile from her home.

Mrs. Holden, 59, a widow, was a passenger in a car driven by Mrs. Alice Sidders, 52, of Twin Beaches, Galiano Island, which was apparently forced off the road when an overtaking car pulled in front of her to avoid a head-on crash with an oncoming car. The car went off the road and struck a fence post.

Mrs. Sidders was treated for multiple cuts and bruises. Another passenger in the car, Mrs. Clara Ward, 60 Montreal, received multiple fractures.

Mrs. Holden suffered extensive head injuries and was for some time in critical condition.

Two Weeks Added to Work

Roundabout 'Eye' Delayed

By IAN STREET

Fears of a delay in delivery of the complex electronic control device for traffic signals to be installed at the new intersection replacing the Fountain Circle have been confirmed.

A city hall spokesman said Wednesday that, despite efforts to speed delivery and despite the manufacturer's decision to fly the equipment here from the eastern U.S., it would not arrive before Oct. 14.

This means, the official said, the replacement for the roundabout will not become fully operational until about two weeks after the scheduled opening of the new Mayfair shopping centre.

WEEKS NEEDED

It will take about one week to instal the equipment and hook it to signals and another week to get it operating smoothly.

Target date for completion of the intersection was in time for the opening of the north Douglas Street shopping centre which, according to latest reports at city hall, will take place on the morning of Oct. 16.

WILL REMAIN

Crews will continue laying new roadways within the circle and boulevard on the northwest. But even though the existing curbs may be removed in some cases, the circle will remain in operation until the signals are installed.

If necessary, officials said, sandbags will be used to indicate the travelled portions of the roundabout during the final stages of its operation. Traffic officers will probably be required on point duty at busy periods.

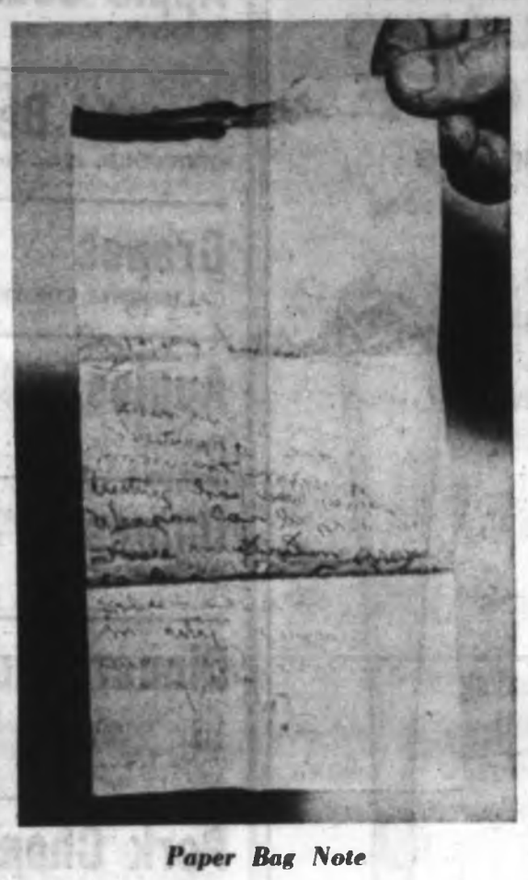

Paper Bag Note

* * *

Paper Bag Murder Clue Or Just Another Hoax?

A brown paper bag which popped up yesterday at Victoria's post office could provide the badly-needed break in the George Down murder mystery—or it could burst into another illusion.

City detectives last night said they believed the bag was a hoax. "We get a lot of those," said Det. Sgt. William Andrews.

NO FINGERPRINTS

A fingerprint expert in the detective department went over the bag for prints but was unable to lift anything of value.

The bag was addressed, "Personal, City Editor, Daily Colonist, Victoria," with pencil and bore the remark, "George Down, Aug. 29, 12:10 a.m." in the upper right-hand corner. It was folded three times length-wise.

FOUND IN MAIL

Night superintendent Dwight Green was handed the bag by an employee of the post office who had found it among general mail to be posted.

"I handled in very carefully, I was aware of the possibility of fingerprints," Mr. Green told the Colonist.

Postmaster Al Davies phoned city police, then the Colonist.

BEARS MESSAGE

In the presence of post office officials, a city police detective and a Colonist reporter, the bag was carefully unfolded. It was empty, but on the reverse side it bore this message:

"City editor: preliminary investigation for the murderer of George Down proved to be very interesting an arrest can be imminent motive for the beating has been proven weapon can be produced police investigation proved to be a hoax to sidetrack police—arrest can be made in city suspects are aware and contacted every day. God bless you X."

STEEL BAR HOAX?

The hoax mentioned in the message ostensibly referred to a foot-long steel bar found in a collection box in Christ Church Cathedral several days ago.

An RCMP report from Vancouver Monday showed the bar was not the weapon used to kill 17-year-old George Down, whose body was found in the Hudson's Bay Parkade Aug. 30.

Assiniboine Sails Away

By DON GAIN

Two hundred and thirty-six officers and men sailed away aboard the destroyer escort HMCS Assiniboine yesterday.

It was a tearful parting for some 30 wives and children who waved goodbye from Duntze Head as the ship's company "piped the side" and Admiral W. M. Landymore took the salute.

Asked why there weren't more on the dock, Mrs. John Sexsmith, 526 Forward, said navy families didn't like farewells.

With the men on duty they are not free for goodbye kisses in any event.

"I saw my husband for just a few minutes," Mrs. Sexsmith said. "He is a radar plotter and he had to be at his post."

SOME TEARS

Some children responded with tears at not being able to see their fathers.

HMCS Assiniboine is on the first leg of her voyage to Halifax where she is due Oct. 25 to join Atlantic Command.

Mrs. Sexsmith said she would not be moving back to the east coast. "I'm expecting my husband back in about eight months."

MOST RETURNING

Over a period of time the entire ship's company would gradually be replaced by east coast personnel and most of the present crew would be returned to their homes in this area.

Assiniboine is the first of the navy's St. Laurent class destroyer escorts to undergo major conversion which included installation of variable depth sonar, helicopter flight deck and hangar.

Happiest Girl in Town

Beaming with joy is Colleen Tambling, 12, of 841 Esquimalt, whose stolen bicycle was returned last night after police read Colonist story about loss—she won it in twist contest at PNE. It was found on Johnson Street by man who lives at Salvation Army hostel and turned in to police.—(William A. Buocher)

Gunniss Installed

George Gunniss has been installed as president of the St. Andrew's and Caledonian Society.

Other officers are J. McAulay and R. Baird, vice-presidents; C. Cameron, secretary; Mrs. B. Marrs, financial secretary; Mrs. M. Blades, treasurer; Ian Duncan, piper; J. Robertson, historian; Mrs. J. Robertson, chaplain; J. Beveridge, warden; S. Simpson, guardian, and J. Kemp, outer guard.

'Shark' Bites Hand That Feeds It

A clumsy shark and cunning youngsters caused a couple of commotions at Oak Bay's Undersea Garden yesterday.

The clumsy shark, a 10-pound dogfish, was being fed by hand with herring, snapped at the food and bit the hand that was feeding it.

Skindiver Frank White Jr., 17 years, of 1213 Clovelly Terrace, had three stitches put into the wound at Royal Jubilee Hospital.

Charlie White—no relation—who owns the tourist attraction said last night he doesn't believe the shark was vicious — just clumsy, or near-sighted.

About the same time as the shark bit the skindiver, Mr. White noticed one of the large ling cod in the enclosed pool swimming past the underwater observation windows with a hook in its jaw and a spoon hanging down.

He raced upstairs to find two youngsters who had thrown their line into the pool and complained that the cod broke their line and took the tackle.

Stephen Speaks

Radio and television news director Andy Stephen will speak at a meeting of the Lions Club of Victoria in the Empress Hotel at noon Friday. His topic will be the Legislative Press Gallery.

Rallies Today

Greater Victoria Conservative rally headed by Davie Fulton, Central Junior High School, 8 p.m.

Greater Victoria NDP rally headed by Robert Strachan, Club Sirocco, 8 p.m.

Victoria Liberals Michael Griffin, Bruce Humber and Elizabeth Forbes, Sir James Douglas School, 8 p.m.

Saanich Social Credit candidate John Tisdalle and Sid Smith, Brentwood, WI Hall, West Saanich Road, 8 p.m.

Saanich Liberal Ian Stewart, 1322-A Government Street, 8 p.m.

Saanich Socialist George Jenkins, St. Martin's Hall, Obed Avenue, 8 p.m.

Oak Bay Socred Dr. Charles Ennals, Oak Bay High School, 8 p.m.

Esquimalt Socred Herbert Bruch, Colwood Hall, 8 p.m.

Esquimalt Liberal Maurice Simard, Metchosin parish hall, 8 p.m.

Oak Bay Liberal Alan Macfarlane, municipal hall, 8 p.m.

Leaders Here

By JACK FRY

B.C. Progressive Conservative leader Davie Fulton will wind up a whirlwind speaking tour of Vancouver Island with a Greater Victoria Tory rally in Central Junior High School auditorium at 8 p.m. today.

NDP leader Robert Strachan will make his pitch to the voters at the same time in a Greater Victoria NDP rally at Club Sirocco.

* * *

Elsewhere on the election scene here, Works Minister Chant denied yesterday any rift between himself and Oak Bay Socred candidate Dr. Charles Ennals.

Mr. Fulton will speak first in Courtenay at luncheon, then in Port Alberni at 2 p.m. and then in Nanaimo at 4 p.m. He arrives here by seaplane in the Inner Harbor about 7 p.m. for a meeting with local candidates just before their rally.

* * *

Mr. Strachan spoke at Lillooet last night and, after Victoria, will go to Vancouver Friday for his last rally on the lower mainland.

It was not known yesterday whether the Oak Bay NDP candidate, Vancouver accountant Robert Harrigan, will be here. He has not held a single campaign meeting here since his last-minute nomination gave the NDP a full slate of 32 candidates.

* * *

Despite Mr. Chant's squelch of reports of a rift with Dr. Ennals, it was obvious that communications in the Socred ranks had broken down during the heat of the campaign.

Trouble started after Dr. Ennals announced Tuesday the government will establish a cultural grants division in the provincial secretary's department, to encourage activities by cultural groups.

* * *

Mr. Chant, who had not heard about the scheme, took exception at first to the announcement being made by a candidate instead of a government official.

But he said later he was not trying to shoot down Dr. Ennals and "there is no misunderstanding between us—we are the best of friends."

* * *

It is believed young Dr. Ennals was handpicked by Premier Bennett to wrest the Oak Bay seat from Liberal Alan Macfarlane and the Socred candidate has the backing of Mr. Bennett's executive assistant, William Budd.

Attorney-General Bonner came to Dr. Ennals' assistance by saying Prof. Ralph Loffmark, one of three Socreds in Vancouver-Point Grey, announced the plan last week.

* * *

"Prof. Loffmark discussed this question with Premier Bennett and as a result fo these discussions the premier agreed to set up such a division in the provincial secretary's department. This agreement was reached about 10 days ago.

"Prof. Loffmark announced this plan at a public meeting last week in Vancouver but his statement was apparently not of sufficient importance to receive coverage in the Vancouver newspapers.

* * *

"Unfortunately there has been no opportunity in the past 10 days to present this proposal to the members of the cabinet and because of the lack of publicity some of the ministers undoubtedly are not aware of the proposal," Mr. Bonner said.

He said, however, Premier Bennett "believes it is a sound idea and is prepared to recommend it to the government and to the legislature."

* * *

Saanich Socred candidate John Tisdalle took a day off from politics to celebrate his 25th wedding anniversary.

He bought his wife Helen a white gold wedding ring to replace the one which had worn thin, gave her a pink rose corsage and took her and their two sons out to dinner.

* * *

Dr. Ennals seemed headed for trouble with Saanich officials because of a circular letter.

In the circular to residents of Saanich's Ten Mile Point, Cadboro Bay, Queenswood and Gordon Head areas—part of the Oak Bay riding—he was quoted as stating ". . . my first objective would be to give this end of the constituency as fair and equal representation as the municipality of Oak Bay. We've long been overlooked."

* * *

The circular said Dr. Ennals would make a "special effort" to bring about "the inclusion of this part of Saanich in the Oak Bay municipality," and that "with your support I can help this end of the constituency get a better deal."

Campaign Report

Police Chief Can Start

Police Chief J. F. Gregory was given authority by the police commission Wednesday to begin planning renovations to the police station. The building is structurally sound but its facilities were roundly condemned in the Archer report. Commission chairman Mayor R. B. Wilson said he hopes to place a money bylaw for the work before ratepayers this December.

Firing Due Soon

The Canadian Scottish Regiment will fire blank rifle ammunition at Albert Head from 10 a.m. to 4:30 p.m. Saturday and from 8 a.m. to 4 p.m. Sunday.

Murder Trial Ordered

Victim 'Might Have Lived'

A pathologist told a capital murder hearing yesterday she was unable to say for sure whether a body recovered from Porlier Pass was dead before it entered the water.

Magistrate William Ostler committed John Stanley Crocker, 31, of North Galiano Island, for trial for capital murder, winding up a preliminary hearing in the death Aug. 12 on North Galiano Island of Joseph George, 30.

INJURIES LISTED

Dr. Florence Wilson of Royal Jubilee Hospital testified examination of the body showed saucer-shaped depressions and cuts on the head, skull fractures, a bared, cracked windpipe, missing arm tissues, five broken ribs and deep "cracks" to the kidney.

Under cross-examination by defence counsel Joseph McKenna, she said the dead man might have lived had he been taken to hospital immediately after receiving the injuries, and might have been alive when he entered the water.

TIED TO MANIFOLD

Much of the testimony described police investigation and the recovery in the net of a chartered trawler of the body, encircled with rope tied to an engine manifold, in 38 fathoms of water in Porlier Pass.

Const. R. E. Smith, a plain-clothes member of Victoria's RCMP criminal investigation bureau, said a wallet containing $84 was found on the body.

WOULD CONCEDE

Crown counsel Lloyd McKenzie told the magistrate he felt witnesses at the hearing had not satisfactorily identified the body as George's.

But Mr. McKenna said he would concede the body was George's, for purposes of the preliminary hearing.

Cpl. John E. S. Bragg, who co-ordinated search operations for the body, testified that when it was dredged up, it was wrapped in heavy manila rope with a short length of nylon rope attached at one end and an engine manifold attached to the nylon rope.

AREA DIAGRAM

RCMP Staff Sergeant Roland Walters produced a diagram of the area of the small house in which George lived. He said a window of the cabin was four feet, six inches from the ground.

Two youths testified Tuesday they had looked in through the cabin window and had seen Crocker striking George.

Reminiscent of home-made bread from old country kitchens, delicious potato bread has a golden crust dusted with flour.

* * * * * * * * *

Easy to Make

Crusty Potato Loaf Idea Good for Sandwiches

Bread-making is said to be one of the most satisfying forms of baking, and it's certainly no more complicated than other cooking once one's had a little practice.

Probably the main thing that keeps initiates from trying yeast baking is the technique of kneading. Kneading is actually a simple process, and a fascinating one, as well. For those who are unfamiliar with it, here is a breakdown of the simple one-two-three steps that are required:

THREE STEPS

Rub a little flour on your hands and on the board. Press out the dough to flatten it. Pick up the edge farthest from you and fold over on top of the edge nearest you.

With the heels of your hands, push the dough away from you, using a rocking, rolling motion. Press lightly as you push.

With both hands, turn the dough one-fourth around on the board. Now repeat folding, pushing and turning, until the dough is smooth and elastic. This may take about 10 minutes at first, from five to eight minutes as you develop skill.

ONLY WHEN

If the dough becomes sticky, spread a teaspoon of flour on the board under the dough and flour your hands again. "Knead in" as little extra flour as you can, flouring the board and your hands only when necessary. Scrape up any dough that sticks to the board.

Kneading is finished when the dough is almost as smooth as a rubber ball; it feels springy and elastic, and like satin to the touch; it does not stick to your hands or the board.

OLD COUNTRY

The following recipe for old-fashioned potato loaves is a typical recipe for kneaded yeast dough. It gives a fine grained bread, with a golden crust, which is dusted with flour to give the "old country kitchen" look.

Because of the potato, this is an unusually moist bread, good for sandwiches and toast. Those of you who have freezers will appreciate the fact that it freezes well.

OLD-FASHIONED LOAVES

(Makes two loaves)

One cup diced uncooked potato, 2 cups water, 1 cup milk, 2 tablespoons butter or margarine, 2 tablespoons of granulated sugar, 2 teaspoons salt, ½ cup lukewarm water, 2 teaspoons granulated sugar, 2 envelopes fast rising active dry yeast, 5 cups (about) presifted all-purpose flour, soft butter or margarine.

Cook diced potato uncovered in two cups water for 20 minutes or until tender. Reserving ½ cup of the potato water, drain and mash potatoes. Stir well mashed potatoes into potato water. Set aside.

Scald milk; stir in the two tablespoons butter or margarine, two tablespoons sugar and the salt. Combine the potato and milk mixtures. Cool to lukewarm.

LUKEWARM WATER

Meanwhile, measure the lukewarm water into a large mixing bowl; stir in two teaspoons sugar. Sprinkle with yeast. Let stand 10 minutes; then stir well. Stir in lukewarm milk mixture and three cups of the flour; beat until smooth. Work in sufficient additional flour to make a soft dough—about two cups more.

Turn out on lightly floured board or canvas and knead until smooth and elastic. Place in lightly greased bowl. Grease top with soft butter or margarine. Cover. Let rise in a warm place, free from draft, until doubled in bulk—about 1¾ hours.

Punch down dough. Turn out on lightly floured board or canvas and let rest 10 minutes, covered. Divide dough into two equal portions. Shape each portion into a loaf and place in a greased loaf pan (9x5 inches, top inside measure). Grease tops with soft butter or margarine. Cover. Let rise in a warm place, free from draft, until doubled in bulk—about one hour. Dust tops of loaves generously with flour.

Bake in a hot oven (425 deg. F.) for 10 minutes, then reduce heat to 375 deg. F. (moderately hot) and continue to bake bread 25-30 minutes longer.

TASTY, VERSATILE

Hot sardine rolls are ideal when entertaining and the children will love them as an after-school snack. Remove the crusts from buttered slices of bread. Sprinkle bread with salt, pepper, grated cheese. Lay a whole sardine on one end of each slice, add a dab prepared mustard, roll firmly and set close together on a baking sheet. Stick with toothpicks and a few tiny dots of butter. Bake in hot oven until brown. Serve at once.

Fill Peppers With Salmon

Green peppers will be at their peak flavor for the next while. They're always popular when stuffed with a savory filling and baked.

Try salmon-filled peppers for a tasty luncheon or supper dish to serve four. Saute ½ cup minced onion until soft in 2 tablespoons butter. Blend in 2 cups flaked canned salmon, 1 teaspoon Worcestershire sauce, a dash Tabasco sauce, 1 teaspoon salt, 1½ cups cooked rice and one 7½-ounce can tomato sauce. Heat mixture through.

Meanwhile, cut a thin slice from stem end of 4 large green peppers. Remove seeds; simmer peppers 5 minutes in boiling salted water. Drain; fill with salmon mixture; sprinkle buttered dry bread crumbs on top. Bake about 20 minutes, covered, in preheated moderately hot oven, 375 degrees Fahrenheit, then uncovered another 10 minutes until topping is browned.

Man in the Kitchen

'Brunch' Exciting Meal

How many times have you heard people say breakfast is the most exciting meal of the day? Well, perhaps it can be, but for the average person it is usually somewhat of a rush. However, for most of us, the weekends provide consolation and "brunch" on Saturday or Sunday is a well established practice and "brunch" for me can be the most exciting meal of the day.

Just imagine a good bright and nippy fall morning, the air is invigorating and after a good sleep the old appetite is building up. Eggs fried slowly in butter, gently basted and bacon, crisp and crunchy, tomatoes panfried and lamb kidneys sauteed, toasted French bread well buttered and good hot coffee—what a brunch! Certainly under the proper circumstances a most exciting meal.

USE SYSTEM

One thing is certain, you must prepare this type of meal with system—start the bacon in a good heavy skillet, especially if you plan on serving fried eggs. In another frying pan, start the tomatoes on low heat. The kidneys can be sauteed in an ordinary saucepan. Have the oven warm and as the bacon is cooked, place it on paper towelling on a serving platter and keep warm.

Once you have cooked the required amount of bacon, pour the bacon fat into a container, don't throw it away, it has so many uses. Add butter to the pan and once it has melted and begins to foam, add the eggs, cook over slow heat, basting frequently; season with salt and pepper to taste.

AND THEN START

Keep your eyes on the tomatoes, they should be ready for turning just about now, and then start the toast. Remember that French bread toasts quickly so keep your eye on it. Remove the platter from the oven, place the eggs on it, preferably in the middle, arrange the bacon and tomatoes around the eggs and garnish with parsley.

Serve the kidneys in a separate dish and then go to work on a really substantial brunch that will keep you going, full of energy, for quite some time.

SAUTED LAMB KIDNEYS

Allow 1½ kidneys per person. Prepare for cooking, using your favorite method.

One small onion, peeled and chopped finely; 1 tablespoon flour; 2 tablespoons butter; ⅓ cup chopped mushrooms; ⅓ cup stock or leftover gravy; salt and pepper; 2 tablespoons chopped parsley; 1 pinch rosemary.

Melt the butter in a saucepan. Add the kidneys and the mushrooms—cook for three minutes, dredge with the flour, stir well and add the stock. Season to taste with salt and pepper and add the rosemary and parsley and allow to simmer for a further five minutes. An eggcup full of sherry added at the last minute will give the kidneys quite a lift.

FRIED TOMATOES

At this time of the year, it is often possible to get green tomatoes and when fried you have a real treat.

Allow one tomato per person.

One egg; 2 tablespoons water; corn meal; salt, pepper; bacon fat or butter.

Slice the tomatoes. Beat the egg with the water and dip the tomato slices in the egg and then in cornmeal. Fry slowly in the bacon fat or butter and season with salt and pepper. Turn once.

Some people prefer scrambled eggs and certainly if you cook them in a double boiler they are less trouble and help with the timing of a good brunch. Use your basic scrambled egg recipe but add the butter to the double boiler first and as it melts pour in the egg mixture. They cook more slowly this way and do not need so much stirring. One thing to remember—once you have served the eggs, fill the pan with cold water, not hot; this makes the pan much easier to clean.

Bon appetit!

Fish Sticks Easy to Fix

Crispy-coated frozen fish sticks are so easy to fix and such good eating that they're a staple in many home freezers.

Here's a quick flavor trick to try out next time you serve the flaky fish bits. Heat fish sticks as usual; then spread them on top with a mixture of equal parts of prepared horseradish and tomato ketchup. Serve immediately.

ATTENTION!
LADIES' GRASS HOCKEY PLAYERS
V.I. ASSOCIATION
Playday and Registration
Central Junior High School
Sat., September 28th at 2 p.m.

OLSON'S WONDER DEAL
$55 DOWN
ANGLIA
CONSUL
CORTINA
$55 a Month
For Ford It's
OLSON MOTORS

LAST FOUR DAYS
20% OFF
BIRKS STERLING
all patterns - all pieces
Choose from 20 exclusive open-stock patterns, created in Birks' own silver craftshops; weight-for-weight and dollar-for-dollar, Birks Sterling represents Canada's finest value. Do not miss this outstanding opportunity to add to your collection—or, begin one now.
Birks Budget Terms on this special offer as low as $5 down, $5 monthly on purchases of $15 or over.
BIRKS JEWELLERS
EV 2-4241
706-708 YATES ST

charge accounts invited mail orders promptly filled
look to your heels to see what's new
"Manhattan" by Grenade black moco croco gray quartz moco croco 17.95
Ingledew's
men's and women's shoes
also Vancouver 749 Yates St.

SAVE! on Fall Coats
AT DICK'S
ALL-WEATHER COATS
At the start of the fall season, we offer you this specially priced group of beautifully styled, reversible poplins (your two-in-one coat which can be changed in a jiffy).
Also included are your belted "Trench Coat" in a variety of shades. Sizes 8 to 20.
Specially Priced at 17.99
LADIES' COATS
For Fall Wear
A very special offering of fine quality wool and mohair coats at a low, low price — Compare for yourself for fit, styling and price, and be convinced that you are saving dollars at this low price. Sizes 8 to 20, in fall shades.
Values to 39.75 28.00
• EASY TERMS • NO CARRYING CHARGES
Open Wednesday All Day — Open Friday till 9 p.m.
DICK'S LADIES' WEAR
1324 DOUGLAS STREET EV. 3-7552

MEET AND HEAR
ALAN MACFARLANE
Liberal Candidate for Oak Bay
Speaking Tonight at Oak Bay Municipal Hall — 8:00 p.m.
Macfarlane, A. B. | X
Oak Bay Liberal Committee

SAVINGS
★ Tomato Soup CAMPBELL'S, 10-oz. tins 4 for 49¢
★ Tomato Juice HEINZ, 20-oz. tins 2 for 29¢
★ Niblet Corn DEL MAIZ, 14-oz. tins 2 for 39¢
Peaches LYNN VALLEY, 15-oz. tins 2 for 39¢
Apple Sauce SUNRYPE, 15-oz. tin 2 for 35¢
Corned Beef HEREFORD, 12-oz. tins 47¢
Grapes CALIFORNIA TOKAYS 2 lbs. 29¢
Apples OKANAGAN McINTOSH HandiPak box, approx. 18 lbs. $2.29
Onions OKANAGAN No. 1 Small 3-lb. mesh bag 29¢
Dinner Sausage SKINLESS 2 lbs. 69¢
Pork Chops END CUTS lb. 69¢
Biscuits PEEK FREAN'S Assorted Creams, 1-lb. bag 53¢
Tea Bags SALADA, pkg. of 60 85¢
Meat Balls PURITAN, 15-oz. tin 37¢
Dills NALLEY'S BANQUET 24-oz. jar 35¢
Rainbow Napkins ZEE, 60's 2 pkgs. 37¢
Cheer REGULAR SIZE Special, 8¢ Off—Pkg. 39¢
Mr. Clean GIANT SIZE Special, 10¢ Off 85¢
RED & WHITE FOOD STORES
Prices Effective Sept. 26, 27, 28

Bowling was on the agenda for wives of delegates attending the Public Works Association of British Columbia convention on Wednesday. The convention will continue until Friday at the Empress Hotel. Mrs. Arthur Musgrave, wife of the recently retired municipal engineer of Oak Bay, welcomed 100 visitors at a coffee party held in the hotel. Today the visitors will be taken on a tour and have lunch at the Grouse Nest at Sooke. Friday there will be a luncheon and dinner dance. Pictured are a group who had lunch and bowled at Mayfair Lanes, from left to right, Mrs. May McCance, Mrs. Ruth McLellan, Mrs. Irene Grover, Mrs. Doris Waugh, Mrs. Nona Fransen and Mrs. Norma Leuchte.—(Robin Clarke)

* * *

Mrs. Jack Greenwood, wife of the president of the Public Works Association, showed a keen interest in the bowling party held yesterday at Mayfair Lanes.

PERSONAL MENTION

Miss Elizabeth V. Prangnell, president of the B.C. Indian Arts and Welfare Society of Victoria, is in Saskatoon to attend the 10-day seminar at the University of Saskatchewan sponsored by the extension department in co-operation with the Indian-Eskimo Association of Canada. Twenty-four board members and directors of Friendship Centres will be taking an orientation course Sept. 25 to Oct. 4.

* * *

Deputy Minister's Party

Members of the B.C. department of agriculture staff held a tea in the Empress Hotel Saturday in honor of Deputy Minister A. H. Turner and Mrs. Turner. Those in attendance: Mr. and Mrs. N. F. Putnam, Mr. and Mrs. G. L. Landon, Dr. and Mrs. A. Kidd, Mr. and Mrs. R. L. Wilkinson, Mr. and Mrs. Thomas Moore, Mr. and Mrs. J. A. Mace, Mr. and Mrs. W. H. Pope, Mr. and Mrs. A. C. Carter, Mr. and Mrs. Alan Littler, Mr. and Mrs. C. Nelson, Mr. and Mrs. M. Gilchrist, Mr. and Mrs. J. S. Allin, Mr. and Mrs. R. F. Snape, Mr. and Mrs. N. L. Camsuss, Mr. and Mrs. William Foster, Miss M. Jewell, Miss Joan Griffith, Mr. and Mrs. R. Crowther, Mr. and Mrs. E. Moore, Mr. and Mrs. Roy Ketcheson, Miss Lydia Clark, Mrs. A. Twamley, Miss Joy Simms, Mrs. R. Carlson, Mrs. M. Bryant, Mr. and Mrs. Ben Oxendale, Mr. Bryan Wakeford, Mr. and Mrs. Ron Weir, Miss Rae Smith, Miss Carol Groves, Mr. S. B. Peterson, Mrs. B. Gibbens, Mr. and Mrs. John Neufeld, Miss Clara Stephenson, Miss Mary Thompson, Mr. and Mrs. P. Regehr and Miss Margaret Bell.

Smith-Pappas

Bride's Mother Makes Lace Gown

Penelope Charlene Pappas became the bride of Mr. Lorne Brooke Smith at St. Barnabas Church. Rev. Canon B. Page performed the recent double ring ceremony for the daughter of Mr. and Mrs. John Pappas, 2387 Hamiota Street, and the son of Mr. and Mrs. John B. Smith, 2390 Musgrave Street.

Standards of white chrysanthemums and gladiolus decorated the church for the afternoon wedding. Stan Martin, soloist, sang The Lord's Prayer and How Beautiful the Mountains.

* * *

Matron of honor, Mrs. L. Cecarini was in a sheat dress with overskirt of tangerine crystal charm and fashioned with scalloped neckline. Bridesmaid Miss Marilyn Muirhead wore a similarly styled dress in avocado, and junior bridesmaid Miss Maria Alvaro was in a gold sheath dress along the same lines. They wore feathered hats en tone and carried bronze chrysanthemums and ivy.

* * *

Mr. George Leece was best man. Ushers were the Messrs. Ted Lewis, Ross Sutcliffe and Peter Pappas, brother of the bride.

Mr. Gil Piovesan toasted his niece at a reception in the Oak Bay Beach Hotel. A three-tiered cake, made by the bride's aunts, Mrs. Piovesan and Mrs. L. Cecarini, centred the table.

* * *

Given in marriage by her father the bride was lovely in an exquisite gown made by her mother. It was styled with a bodice of old ivory imported French lace and featured lily-point sleeves and scalloped neckline. The skirt, slightly en train, was in old ivory peau de soie and fashioned with V-shaped waistline. Her Queen Elizabethan headpiece of matching peau de soie and lace held her finger-tip net veil, also made by her mother. Her only jewelry was a cultured pearl necklace. Gardenias and deep green foliage were in her bouquet.

* * *

The bride's going-away costume, also made by her mother, was a smartly styled jacket dress in rose wool boucle She wore a matching hat and black kid accessories. A gardenia corsage completed her ensemble.

On their return from a honeymoon in the Okanagan, the new Mr. and Mrs. Smith will reside in Victoria.

Murdoch-Beere

Married at First United

A wedding of interest took place recently in First United Church when Myrne Downie Beere was united in marriage with Mr. Jack Murdoch Gray.

The bride, daughter of Mr. and Mrs. J. A. M. Beere, 1019 Roslyn Road, and granddaughter of the late H. C. Brewster, a former premier of B.C., was given in marriage by her father.

Gold and bronze chrysanthemums set the decor for the double ring ceremony performed by Rev. Robert J. D. Morris.

* * *

Mrs. Alice Waddell sang The Lord's Prayer and, during the signing of the register, Day of Golden Promise. Mrs. W. H. Gregory played the organ.

The dark-haired bride was lovely in a model gown of pure silk corded taffeta, styled with scoop neckline and bell-shaped skirt extending into a train. The bodice and skirt front were accented by lace applique with pearl and crystal insets. A court train fell from the bodice back. A lace-covered pillbox edged with pearls and rhinestones held her fingertip veil of net and she carried a bouquet of white chrysanthemums and ivy.

* * *

Miss Louanne Elliott was maid of honor and wore a bronze brocade dress fashioned with a bell skirt and fitted, scoop neckline. Gold chrysanthemums were in her bouquet.

Misses Barbara Chesman and Loralee Turgoose, bridesmaids, wore gowns of gold brocade, similarly styled, and carried bronze chrysanthemum bouquets. The same flowers formed their head-bands.

The groom, son of Mr. and Mrs. A. D. McDonnell-Parr, 3740 Quadra, had his brother, Mr. William P. Gray, as best man. Mr. Terrence A. Shergold and Mr. Kenneth E. Albertini showed guests to pews marked in gold and bronze.

* * *

The gold and bronze theme was carried out in the reception rooms at the Victoria Golf Club. The bride's table was centred with a white cake topped with yellow roses and flanked with tall white tapers in silver candelabra. Mr. Alex Main proposed the toast.

For travelling to an unknown destination the bride chose a turquoise mohair boucle suit with matching velvet hat and black accessories. Her corsage was of sweetheart roses.

Pearl Necklace 'Something Old'

Colorful autumn flowers decorated Metropolitan United Church last Saturday afternoon for the marriage of Florence Grace Pierpoint and Mr. Edward James Burney. Rev. D. B. Sparling officiated at the candlelight service for the daughter of Mr. and Mrs. E. M. Pierpoint, Kinnaird, B.C., and the son of Mr. and Mrs. E. Burney, 195 West 17th Avenue, Vancouver.

The bride, who was given in marriage by her father, chose a lace over taffeta gown with bouffant hooped skirt and folding bow bustle. The fitted bodice featured a sweetheart neckline and lily-point sleeves. Her bouffant double-tiered veil, with face veil, misted from a crown of seed pearls and for "something old" she wore her great aunt's necklace of seed pearls and peridots on gold. Red roses were in her classic bridal bouquet.

Mrs. T. Creelman, matron of honor, was in a bouffant style gown of pale yellow crystalline. She carried a small cascade bouquet of pale green carnations. Bridesmaids, the Misses Judith Ann Pierpoint and Lynn Ehrstein, wore Nile green chiffon frocks and carried pale yellow carnations.

Mr. Larry Scheiber was best man. Mr. Don Henderson and Mr. Ross Brand were ushers. A reception in the form of a semi-buffet luncheon was held at Colony Motor Hotel.

For travelling the bride changed into a black suit with white accessories and a bronze chrysanthemum corsage.

On their return from a motor trip through the Pacific Northwest, U.S., the young couple will reside at 140 St. Giles Street.

Clubs and Societies

ST. ALBAN'S 50-UP

St. Alban's 50-Up will meet in the Parish Hall, 1468 Ryan Street, today at 2 p.m.

* * *

WOMEN ELECTORS

Traffic planning will be the subject of an address by Inspector Brooke Douglass of the Victoria police force. Citizens interested in this subject, both men and women, are invited to a meeting of the Association of Women Electors, on Thursday, Sept. 26, at 8 p.m., in the Music Room, Victoria Public Library. Membership in the association is open to any woman living in Greater Victoria and interested in municipal affairs.

SILVER TEA

Social Credit Capital City Club Women's Auxiliary will hold a silver tea Thursday, Sept. 26, from 2 to 5, at the Home of the Good Shepherd, 1354 Pandora.

WATCH BAND and STRAP CLEARANCE
½ Price and less
ROSE'S LTD
Convenient Terms. Free Parking.
1317 Douglas St.
JEWELLERS

LUXURY UNLIMITED
and lavished with Fox, Mink, Persian Lamb. For those of you who will accept nothing less than the best, Kevel, exclusive with us in Victoria, sculptures coats of easy elegance and crowns them with harmonizing fur. From $99.50.
CIVIC PARKING TICKETS VALIDATED
You are Invited to Use Our Budget or Layaway Plan
Mary Constance
784 FORT STREET

MEET AND HEAR
ALAN MACFARLANE
Liberal Candidate for Oak Bay
Speaking Tonight at Oak Bay Municipal Hall — 8:00 p.m.
Macfarlane, A. B. | X
Oak Bay Liberal Committee

$23.20 a month
is all you pay to give your child the demonstrable advantages of a Baldwin-built piano. May we show you why it is more economical as well as most satisfying to buy a superior piano? Take 36 months to pay.
BALDWIN

Shop Downtown for Value and Variety
bernie porter
MUSIC STUDIOS
1724 DOUGLAS STREET
PHONE 382-9542

Amalfi
The elegance of Old Italy
Newly arrived from Florence, an inbred with the glamour of the old world tradition. These new Amalfi are flawless perfection of beautiful soft leathers and workmanship.
Drop in tomorrow and try on several pairs

SARDO
Cinghiale Antiqued Red Antiqued Black
21.95
LIZE
Black Suede Toasted Scriverie
21.95
Munday's
1203 DOUGLAS ST.

IMAGINE
STANDOUT
by Exquisite Form

IT FLOATS ON AIR FOAM SOFTNESS
Give yourself an outstanding silhouette that flatters you fabulously. Be gay! Be young at heart! Standout has 4-section circle-stitched cups with soft, petal undercup inserts for gentle lift—dramatic effect. Feather-light softness of sides and back float bra on a cushion of air. Superbly comfortable.
Style #762—A, B, C Cups—32-40 Only $2.95

Standout Longline Bra same as above with a 2" cuff that gives a "fit all waists" feature. A, B, C Cups—32-40, Just $6.00

AT SWEET 16 . . . a fully experienced corsetiere is available to assist you with all your foundation requirements. She can show you in one easy try-on the difference a well-styled girdle and bra make to your finished appearance.

AT SWEET 16 . . . a complete foundation wardrobe can be yours with no down payment . . . months to pay.

SWEET 16
FASHION STORES
727 YATES STREET

In Vancouver

Riders to Compete

The four-member B.C. equestrian team that captured the intermediate U.S. national championship earlier this year in Pebble Beach, Calif., has entered the Northwest International Horse Show Oct. 3, 4 and 5 at the PNE Agrodome in Vancouver.

The three-day show, with prize money totalling $7,500, is being produced by the Northwest International Horse Show Society and sponsored by the Vancouver Burrard Lions Club.

Members of the B.C. team are Max Zimmerman, 34, Maple Ridge; Jean Dunbar, 20, Victoria; Pat Donaldson, 20, Victoria, and Cheryle Forst, 20, West Vancouver.

Miss Dunbar completed the three-day U.S. show by winning the individual riding championship with the greatest of ease. She took top honors by sweeping the dressage, jumping and gruelling 10½-mile cross country events in brilliant fashion.

Miss Dunbar will compete in the dressage, hunter and jumper competitions at the NHIS with the same horse she used in the American finals—Seven Up.

Miss Donaldson will enter the hunter division. Miss Forst has filed entry in the jumper divisions.

MEET AND HEAR
ALAN MACFARLANE
Liberal Candidate for Oak Bay
Speaking Tonight at Oak Bay Municipal Hall — 8:00 p.m.
Macfarlane, A. B. | X
Oak Bay Liberal Committee

PHONE US
FOR YOUR WEEKLY WASH
THREE-DAY PICKUP AND DELIVERY SERVICE
VICTORIA LAUNDRY LTD.
731 FISGARD (Just up from Douglas) EV 4-7751

Monday, Sept. 30 VOTE FOR 3

GRIFFIN FORBES HUMBER
Better Representation for Victoria!
VOTE LIBERAL
Inserted by Victoria Liberal Committee

YES! YOU CAN STOP SMOKING!
A new scientifically patterned programme is now available in Canada to help you banish the unhealthy smoking habit for once and for all.
the nixotine
tobacco detoxicant method
"NIXOTINE" is a complete kit containing *three* scientifically formulated products. Each of the three medications combine with the others to assure a successful withdrawal from tobacco in a limited period of time.
START TODAY
Every day you delay costs you money and health. The "Nixotine" method will help you feel better, look better, work and play better.

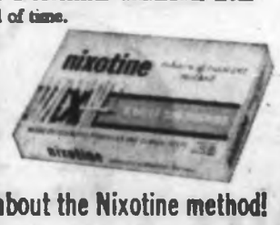

Ask your pharmacist about the Nixotine method!
FAIRFIELD PHARMACY LTD.
301 Cook Street EV 6-6171

And Names, Too

Parisian Designer Uses Canadian Furs

By EDNA BLAKELY

OTTAWA (CP)—There was a lot of "Canadian content" when Parisian designer Carven showed her autumn collection to about 500 Ottawa women here Monday night, Sept. 23.

Many of the furs were from Canada and although they were designed in Paris by Mme. Carven, they were made up by Montreal furrier Schuchat.

NAMES STICK

The Canadian influence was evident too in the names of the costumes — and the names were not just given for a three-city Canadian tour. That's the way they were shown earlier in Paris and the names will stick when the fashions next go to Japan.

First down the ramp was a model in a vivid red and black costume. The Black River otter coat was worn over a high-necked suit and the costume was called "RCMP."

LONG COLLAR

Chicoutimi turned out to be a coat with a long cowl collar which wound around the neck and ended in a toque for the head. Vancouver was a back-belted natural mink coat and Halifax was the name for a bright fuschia coat lavishly trimmed with black fur at the collars and cuffs.

A brocade evening suit with mink cuffs and collar was named Winnipeg and a mink coat with a flared skirt was called Ottawa.

HAMILTON FORMAL

Hamilton turned up as a pink formal with a low back, one of many gowns cut low in the back and high in the front.

The show, given in aid of the Save the Children Fund, took place at the French Embassy, and the models paraded down the magnificent marble stairway to show the fashions.

* * *

High-waisted look is achieved in this luxurious Canada Majestic dark mink coat designed by Carven of Paris and made in Canada. Ottawa showing proved that, with or without the mink belting, line and elegance are assured.—(Getz)

* * *

Later there was a reception for the guests and there was French champagne for the Canadian guests who included Mrs. Lester Pearson, wife of the prime minister.

Five of the models were brought to Canada by Mme. Carven. The sixth model was June Ainley of Montreal who modelled in Paris for the Carven House when her husband, Patrick, was stationed there with the United Nations.

Clubs and Societies

HARVEST SUPPER

Cordova Bay United Church Women will hold their annual harvest supper in the church hall Friday, Sept. 27, from 5:30 to 7:30 p.m.

* * *

Emerald Rebekah Lodge, No. 17, will meet Friday, Sept. 27, at 11 a.m. in the K. of P. Hall, 723 Cormorant Street.

* * *

WOMEN'S INSTITUTE

Women's Institute will meet in the Moose Hall, 512 Fort Street, Friday, Sept. 27, at 2:30 p.m. Cards and afternoon tea will be served. Public cordially welcomed.

Mrs. McMahon Joins Club

CHEMAINUS—The Chemainus Toastmistress Club met recently at the Chemainus Secondary School with Mrs. K. V. Lopatecki presiding. A new member, Mrs. Victor McMahon, and two guests, Mrs. Florence Wallace and Mrs. Jessie Davidson, were introduced.

"In Days of Yore" was the theme for the evening, with Mrs. Gordon Mitchell as topic mistress. Toastmistress was Mrs. J. E. Hess. She was introduced by Mrs. R. Neff, to give a lesson in vocabulary training. Mrs. G. Powell accented the theme, "Native," in her talk on the Cowichan Indian.

Mrs. Lester Booth gave a lesson on interviewing. This was followed by a demonstration of a practise interview between Mrs. Booth and Miss Audrey Frost. Speech critics were Mrs. Lopatecki and Mrs. Graham Steele; general evaluator was Mrs. Frost.

"see me on channel 12's EXCITING SEASON OF STARS"☆☆
"THE DANNY KAYE SHOW"
starts Wednesday, October 2nd – 10:00 p.m.

LADIES' MEDIUM AND HIGH GRADE
PUMPS
and
OXFORDS
Priced to Save You Two Dollars in many lines.
BEEBE BOOTERY
833 FORT ST.
Between Blanshard and Quadra

2nd Debut for Mother

Since She May Now Lift Her Face Out of Lines and Wrinkles

The "Wiesbaden Discovery" has now come to Canada. Scientifically named CEF 600, it has been extracted from live tissue and compounded into smooth-flowing 2ND DEBUT. This natural ingredient penetrates the outer facial skin layer and carries into it millions of tiny loads of pure water that skin has lost during natural aging process. This water accumulates under lines and wrinkles and pushes these unwanted indentations upward. Progressively the face feels smoother, fresher. The face and neck look younger again. The result is often so startling you once again enjoy the rapt attentions that were bestowed upon you at the time of your FIRST debut. 2ND DEBUT is greaseless and pleasant to use. Try it today.

LARGE 4-OUNCE BOTTLE $3.75
1-OUNCE CLINICAL VIAL $1.25
(Full 2-week supply)

2nd Début
WITH CEF 600
by ARRIVE BEAUTIFUL

Used nightly and also daily under make-up so that 24 hours of the day it is carrying water into the skin to get you ready for your 2ND DEBUT! Satisfaction or Money back is guaranteed.

AVAILABLE AT
Fairfield Pharmacy Ltd.
301 COOK STREET EV 6-6171

Desserts taste better with PACIFIC MILK

because PACIFIC is made of milk from Canada's finest dairy herds.

QUALITY COMES FIRST WITH PACIFIC MILK
A1688-1

THE RACE IS ON!
YOUR BEST BET IS AT
OAKCREST FOODS
3475 QUADRA
LOWEST PRICES IN TOWN
Prices Effective Thurs., Fri. Till 9 -- Sat. Till 7

WESTINGHOUSE TOP QUALITY LIGHT BULBS 40s, 60s, 100s Each 15c
Baby Food Heinz 10 Tins 77c
No. 1 Flaming Red Delicious Tokay Grapes 2 lbs. 25c
Cheese Zip Spread Burns, 16-oz. Jar 49c
Bamboo Rakes Leaves are coming! Each 29c
Lyons Tea Bags 120 Bags 69c
FORT GARRY Instant Coffee Yellow Label 10-oz. 98c
CANADA CHOICE POT ROAST Lean, Boneless, lb. 59c
BONELESS Pork Roast Grain Fed Hogs lb. 59c
DEVON Back Bacon ½-lb. pkg. 39c
Cottage Roll Sweet Pickled, Lean, lb. 49c
ROBIN HOOD, 5 ROSES, PURITY FLOUR 25 lb. SACK 1.69
Lettuce 2 Jumbo heads 19c
Wilson's Fresh Frozen Fancy Quality GREEN PEAS 2 PKGS. 35c
We Reserve the Right to Limit Quantities—No Sales to Competitors

ANN LANDERS

Dear Ann Landers: I'm at odds with my daughter-in-law because of the way she is teaching our grandson about sex. It has always been the custom in our family to tell the children they were stars before they were born. The other daughters-in-law have gone along with this lovely story but Mary Ellen insists she is going to do things her way.

Last evening several members of the family were seated in the living room and three-year-old grandson suddenly asked, "Mammy, where was I before I was born?" Mary Ellen shocked us all by replying, "You were right under my heart — warm and safe." The boy then asked how he got there. His mother answered, "God wished you to be there, so he planted a little seed and you grew there."

Isn't it nonsense to tell a three-year-old such things? The star story is so much more beautiful. Children have plenty of time to learn what life is really like. Please comment on this.—L.D.C.

Dear L.D.C.: I'm sorry, but Mary Ellen's version is far more beautiful than that bale of horse feathers about the stars.

And furthermore, when your grandson grows older he will learn that his mother was telling the truth — and the truth, it seems to me, has something to commend it, too. I suggest you go back to your crocheting and leave the young mothers alone.

★ ★ ★

Dear Ann Landers: This is a touchy subject because I've been married only three months, but I don't know where else to turn. My wife snores worse than any guy I ever bunked with when I was in the Navy.

To look at her you'd never think such a dainty little thing could make so much noise in her sleep, but it is the living truth that unless I fall asleep first I'm a dead duck.

I can't go on much longer without sleep. I work at a job that requires steady nerves and I'm getting shaky from exhaustion. Please tell me if you know of a cure for snorers, so I can suggest something, instead of just hitting her with the complaint.—BLOODSHOT EYES.

Dear Eyes: Sleepless nights can hatch a whole set of serious problems so you'd better speak up, mate.

Your wife should go to a doctor and learn if her snoring is caused by an obstruction in the nasal passage. If that's the problem it can be easily remedied.

In the meantime, turn her head gently to the side when she starts to snore. Sometimes this helps—for a while.

★ ★ ★

Dear Ann Landers: I work in the office of a successful corporation. Our bookkeeper has been pilfering fairly large sums of money, always paying it back in installments. This has been going on for three years that I know of.

I'm afraid that one day this will be discovered and I may be implicated. Our office is set up in such a way that this practice could not go on without my knowledge.

I've told the guilty person I know what he is doing and I've urged him to stop. I've threatened to report him, but he continues in the same old way.

This situation is causing me considerable concern and now I feel I must do something about it. Should I go to his ministry, his wife or the boss? Or should I keep my mouth shut and hope for the best?—JUMPY.

Dear Jumpy: Go to the pilferer tomorrow and show him a copy of the letter which you should write to the financial vice-president today. Tell the pilferer the letter is going into the mail in 30 days if the books are not precisely as they should be. This will give him ample time to get things squared away. And I urge you to keep your word.

AMY By Harry Mace

"With all th' schools so crowded, Marion's worried about gettin' into th' kindergarten of his choice."

No. 12

Ladies' Auxiliary No. 12, Army, Navy and Air Force Veterans in Canada, will meet Thursday, Oct. 3, at 8 p.m., in the club auditorium, 1001 Wharf Street.

Fashions For Fall At Tea

Fall fashions will highlight the harvest tea being sponsored by the building committee of Job's Daughters and Demolay Boys next Saturday in the K of P Hall on Cormorant Street.

Fashion co-ordinator will be Miss Penny Jacobson, assisted by Miss Laurie Matthews.

The affair, convened by Mrs. J. E. Wellings, will be open from 12:30 to 4:30 p.m. Separate fashion showings will be given at 2 and 3:30 p.m.

Stalls with ceramics, plants, novelties and home cooking will also be featured.

FORMFIT 555
BRAS
available at
Saba Bros. Limited
1120 Douglas EV 4-6561

STRACHAN
CLUB SIROCCO
TONIGHT—8 P.M.
(Inserted by New Democratic Party)

SPECIAL SEPTEMBER SHOWING

Styles

For Gracious Entertaining

Lovely dining room furniture can turn the simplest meal into a banquet . . . and lends a feeling of elegance to those special family dinners. Select your suite now, from our fine selection.

Early American

Colonial maple, by Vilas. Beautiful suites can be purchased one piece at a time. It's open stock and the new candlelight finish is truly beautiful.

6-Piece Suite, from $248.95
to Large 9-Piece Suites $895.00

Cabinet Illustrated $450.00

French Provincial

Distinctive, gracious suites for the large or small dining room. In rich cherry veneers in fruitwood finish. Finest workmanship.

6-Piece Suites $399.00
to Large 9-Piece Suites $895.00

Cabinet Illustrated $395.00

18th Century

Really lovely Duncan Phyfe dining room suites in rich, high gloss mahogany. With large oval or oblong tables and the ever-popular shield back chairs.

9-Piece Suite $795.00
With Extra Long Table ... $825.00

Cabinet Illustrated $249.50

CONVENIENT TERMS ARRANGED

CIVIC PARKING TICKETS VALIDATED

OPEN FRIDAY TILL 9 P.M.
Closed All Day Wednesday

HOME Furniture COMPANY
825 FORT ST. (Above Blanshard St.) Phone EV 2-5138

Comfort—
How Else Can We Describe Our New
WALK-EEZE PLATFORMS

Only 14.95
• Black Suede • Black • Brown • Bone • Brown Suede • White
Sizes 4-11, AAA-D

Gilmour
Comfort Footwear
1407 DOUGLAS ST.

SCENE-STEALERS BY Cameo stockings of course!

Wear them.
It's almost magic the way Cameo stockings (in any one of a dozen delightfully outrageous shades) transform legs into lithe, lovely objets d'art!

Compare them.
It's almost witchcraft the way you and Cameo steal the scene from those less au fait with fashion.

Cameo, of course, are not ordinary stockings: they're gossamer strands of durable nylon lovingly woven into filmy, flattering clouds of colour . . . Carefully shaped to a perfect fit...With secret run-guards and feathery tops added for extra wear.

Buy them.
Join the growing ranks of scene-stealers wearing Cameo stockings. Start your collection of admiring glances right away!

See the complete Cameo collection of Fall scene-stealers: Seamless, Seamed and Stretch; Micro-film Mesh and popular Plainstitch — all with Face Powder Finish (the flattering matte look exclusive to Cameo).

Visit your favorite Hosiery Counter today!

Fall Stock-up of Food Savings

Prices Effective September 26 - 27 - 28

Lucky Dollar Store

SALE

FRESH
Pork Picnics lb. **37c**

Happy Valley Whole or Tray Pak
Fresh Fowl lb. **29c**

Old Mill Skinless
Pork Sausage 3 lb. **1.00**

DUTCH OVEN A.P.
FLOUR 25-lb. bag **1.69**

MALKIN'S CREAM STYLE
Peanut Butter 48-oz. tins **79c**

MAXWELL HOUSE
Instant Coffee 10-oz. Jar **1.29**

Mazola Oil 32-oz. **89c**

LIGHT OR DARK
Rye King 8-oz. package **2 for 49c**

ENCORE
Liquid Detergent 48-oz. **89c**

REAL GOLD
Orange Base 6-oz. tins **19c**

LIBBY'S
Deep Brown Beans 20-oz. tins **2 for 49c**

CATELLI R. C.
Macaroni 2-lb. box **59c**

MALKIN'S FANCY SLICED
Pineapple 15-oz. tins **2 for 39c**

FRESH PRODUCE

McINTOSH CELLO
APPLES 4 lbs. **49c**

LOCAL CRISP
LETTUCE Head **12c**

PACIFIC GOLD
Sliced Peaches
28-oz. tins **3 for 99c**

CARNATION INSTANT
Powdered Milk 32-quart **2.49**

CROWN
Syrup 2 lb. **39c**

CAMPBELL'S
Tomato Soup 10-oz. tins **4 for 49c**

ECONOMY "POP-UP"
Kleenex 400's, assorted colors **2 for 49c**

FRENCH MAID
Liquid Detergent 24-oz. **49c**

GREEN GIANT
Corn Niblets 14-oz. tins **2 for 39c**

MALKIN'S CHOICE
Cut Wax Beans 15-oz. tins **2 for 39c**

BAZAN BAY
LUCKY DOLLAR STORE
R.R. 1, Sidney, B.C. GR 5-2823

KEE'S
LUCKY DOLLAR STORE
4181 Shelbourne St. GR 7-1742

SHEARING'S
LUCKY DOLLAR STORE
818 Catherine Street EV 4-5924

Lucky Dollar store

KING'S
LUCKY DOLLAR STORE
262 Island Highway GR 8-2542

COOPER'S
LUCKY DOLLAR STORE
705 Goldstream Rd. GR 8-3242

BRENTWOOD BAY
LUCKY DOLLAR STORE
715 W. Saanich Rd. GR 4-1712

—Photo by Margaret Trotsell

MR. AND MRS. WILLIAM C. ALLEN

* * *

Couple Celebrates Golden Wedding

ALBERNI — Surrounded by friends and family, Mr. and Mrs. William C. Allen celebrated their golden wedding anniversary Sept. 21.

Alert and cheerful, the couple received the congratulations of many friends with whom they continue to work in church and community projects.

They have a lively interest in the progress of Cherry Creek community and in All Saints' Anglican Church where Mrs. Allen has been made a life member of the WA.

Mr. Allen was born in Wales, eldest of a family of 14. He went to Australia as a young man and spent three years in that country. It was in New South Wales that he met Elsie Foulstone, who became his bride in Central Methodist Church, Calgary, in 1913.

"Will" worked in coal mines at Coleman and Drumheller, Alta., for many years, then he and his wife came to Cherry Creek in January, 1946, just a month after their son Frank had arrived to take over a VLA holding.

* * *

Their eldest son Walter, with his wife and four children, live within half a mile of his parents who occupy an upstairs suite in Mr. and Mrs. Frank Allen's attractive modern home. Frank has three sons and the other son, Jack, is also the father of three. Jack, the youngest, and his family live in Calgary.

In the 17 years since they came to the Alberni Valley, Mr. and Mrs. Allen have been in the thick of community work. They have taken an interest in seeing the Cherry Creek water system and the fire department established and they have done their share toward building and improving the community hall and playground of which the district is justifiably proud.

Group Visits Ucluelet

The Provincial Command Ladies' Auxiliary to the Army, Navy and Air Force Veterans in Canada, held their quarterly meeting in the U.A.C. Hall at Ucluelet, B.C., Sept. 21 and were afterwards entertained by Ladies' Auxiliary, No. 56.

A colorful but simple ceremony was held on Sunday, when the colors of all attending auxiliaries were paraded to the Roman Catholic Church at Ucluelet. The auxiliaries were welcomed by the Rev. Father Sutherland, chaplain of the local men's unit, No. 293. Delegates and visitors attending from Victoria were Mrs. N. Baadsvik, Mrs. A. Browne, Mrs. M. Urwin, Mrs. G. Cooney and Mrs. R. McCullum

WHITE CANE TEA

A delightful tea was served to the members of the walking section of the White Cane Club by Mrs. H. Morris, 1605 Hollywood Place. Mrs. C. C. Wyatt, president of the CNIB Women's Auxiliary, and Mrs. A. Gillespie were the pourers. Following the tea Mrs. Morris gave several selections of organ music.

Couple Wed In Alberni

Heather Alice Abernethy, daughter of Mr. and Mrs. Archie Abernethy of Alberni, and Mr. Charles Nelson Shave, son of Mr. and Mrs. Nelson Shave, Bell Island, Nfld., were married recently in St. Andrew's United Church, Alberni. Rev. Roy Rodgers officiated at the evening ceremony.

Given in marriage by her father, the bride chose a slipper-length gown of peau de soie with fitted bodice, and belled skirt. Her lovely four-tiered, scalloped tulle veil misted from a circlet of orange blossoms. Talisman roses, heather and ivy and a white bible were carried by the bride.

* * *

Mrs. D. Nielsen, matron of honor, and Mrs. B. Hargrave, bridesmatron, were gowned alike in short ball-skirted frocks of aqua peau de soie with fitted bodices and short jackets. They wore matching braided peau de soie and net headpieces and carried tangerine carnations and heather.

Mr. Don Abernethy, brother of the bride, was best man. Mr. Erik Neilsen and Mr. Don Hargrove were ushers. Mr. C. Pearce piped the bridal party in and out of church and into reception held in the church hall.

* * *

For travelling the bride wore a green wool boucle suit with brown accessories. Mr. and Mrs. Shave will reside at 17 Park Street, Corner Brook, Nfld.

Guests attending from Victoria were Mr. and Mrs. William Nicolson, Mr. and Mrs. Bill Nicolson, Mr. Walter Nicolson, Miss Mary Nicolson and Mr. and Mrs. William Main. Other out-of-town guests were Mr. and Mrs. Rudy Schaad, Seattle; Mr. and Mrs. Louis Brownlow, Courtenay, and Miss Jean Craig, Vancouver.

Tea Honors Dawn Shipton

Mrs. R. Shipton entertained guests at a trousseau tea for her daughter, September bride-elect, Dawn Shipton.

The guests viewed the trousseau and were served light refreshments in the newly-completed rumpus room where the wedding gifts were displayed.

Those who attended were Mrs. A. Easingwood, Mrs. R. Stewart, Mrs. H. Laughren, Mrs. R. Halfhide, Mrs. G. Iverson, Mrs. H. Caviness, Mrs. H. Loopeker, Mrs. J. Yakabuski, Mrs. T. Wallis, Mrs. W. Lightfoot, Mrs. J. Sather, Mrs. J. Hopper, Mrs. T. Fong, Mrs. Ronahan, Mrs. S. Korman, and the Misses L. Shipton, D. Thompson, J. Halfhide, L. Stewart, R. Korman and R. Korman.

RUMMAGE SALE

Lodge Victoria 124 will hold a rummage sale at the Orange Hall on Courtney Street Saturday, Sept. 28, at 8:30 a.m.

National Week

Visitors at Jaycee Ball

A festival ball held in the Club Sirocco last Saturday evening highlighted National Jaycee Week.

Seated at the head table with newly-installed president of the Victoria Jaycees, Mr. Bryan Holliday and Mrs. Holliday, were the Hon. and Mrs. W. N. Chant, Mr. and Mrs. E. E. Peariman, Alderman and Mrs. C. M. Parrott, Mr. and Mrs. James Bryant, Reeve and Mrs. S. A. Murphy, Mr. and Mrs. H. R. Taylor, Mr. and Mrs. Eric Charman, Mr. and Mrs. R. Brookbank, Mr. and Mrs. A. A. Higinbotham, Mr. Rollie Fenass, Miss G. Meredith and Mr. and Mrs. William McKinley.

Mrs. R. J. Piket was dance refreshment convener, and Mrs. J. Fraser was in charge of flowers and decorations.

Visiting Jaycees included Washington state director, Mr. William McKinley and Mrs. McKinley, Mr. and Mrs. Roger Jenkins, Mr. and Mrs. R. Bissett, Mr. and Mrs. D. Eichman, Mr. and Mrs. J. Herman, Mr. R. McClean, Mr. W. Crookston, Mr. and Mrs. J. Farris and Mr. E. Jenner, all of Seattle; Mr. and Mrs. D. Warner, Mr. and Mrs. R. Sutton, Mr. and Mrs. R. Swerin, Mr. W. Streeter, Mr. H. Tuttle, Mr. J. Loushin, all of Forks; Mr. and Mr. Tony Hunt, Mr. and Mrs. M. Ellis, and Mr. and Mrs. Tony Dumaurier, of Vancouver; Mr. and Mrs. Poul Nielsen of North Surrey; Mr. and Mrs. W. Pready, and Mr. and Mrs. G. Johnstone of Nanaimo.

More Comfort Wearing
FALSE TEETH

Here is a pleasant way to overcome loose plate discomfort. FASTEETH, an improved powder, sprinkled on upper and lower plates holds them firmer so that they feel more comfortable. No gummy, gooey, pasty taste or feeling. It's alkaline (non-acid). Does not sour. Checks "plate odor breath". Get FASTEETH today at drug counters everywhere. Adv.

TELEVISION TIME

Watching television should be fun, but if your eyes blur or sting, the enjoyment is greatly lessened. It's time then to have your eyes examined and if glasses are necessary bring the prescription to either of our two offices. You'll be glad you did.

Prescription Optical

EV 4-3014 Campbell Building 1625 Douglas St.

CONTACT LENSES

and

EV 4-7937 Medical Arts Building 1185 Pandora Ave.

CAMEO Hosiery available at Saba Bros Limited 1130 Douglas EV 4-8561

Park these worries at home ... travel by train

Canadian National the way of the worry-free CN

MEET AND HEAR ALAN MACFARLANE
Liberal Candidate for Oak Bay
Speaking Tonight at Oak Bay Municipal Hall — 8:00 p.m.
Macfarlane, A. B. | X
Oak Bay Liberal Committee

Monday, Sept. 30 VOTE FOR 3

GRIFFIN FORBES HUMBER

Better Representation for Victoria!

VOTE LIBERAL

Inserted by Victoria Liberal Committee

2nd Debut for Mother

Since She May Now Lift Her Face Out of Lines and Wrinkles

The "Wiesbaden Discovery" has now come to Canada. Scientifically named CEF 600, it has been extracted from live tissue and compounded into smooth-flowing 2ND DEBUT. This natural ingredient penetrates the outer facial skin layer and carries into it millions of tiny loads of pure water that skin has lost during natural aging process. This water accumulates under lines and wrinkles and pushes these unwanted indentations upward. Progressively the face feels smoother, fresher. The face and neck look younger again. The result is often so startling you once again enjoy the rapt attentions that were bestowed upon you at the time of your FIRST debut. 2ND DEBUT is greaseless and pleasant to use. Try it today.

LARGE 8-OUNCE BOTTLE $3.75

1-OUNCE CLINICAL VIAL $1.25 (Full 2-week supply)

2nd Début WITH CEF 600 by ARRIVE BEAUTIFUL

Used nightly and also daily under make-up so that 24 hours of the day it is carrying water into the skin to get you ready for your 2ND DEBUT! Satisfaction, or Money back is guaranteed.

Available at

OWL DRUG CO. LTD.

701 FORT STREET EV 5-6761

For the young look...the uplifted look!

New Formfit 555

Before 5 . . . after 5 . . . this new Formfit bandeau puts you ahead in the fashion race. Any way you look at it, "the 555" is the most exciting . . . the most flattering . . . the most comfortable bra . . . that you've ever put on! Check these features . . .
☐ Soft pellon inserts for support and shaping, provide an excitingly youthful uplift ☐ New criss-cross elastic release in centre front, combines with no-roll pellon-lined front band . . . for "stay-put" control ☐ Equi-lift shoulder straps with elastic action ☐ Triple adjustments on plush-lined elastic back-band for extra flexibility in fit ☐ Machine washable cool cotton broadcloth. Ask for Formfit Style 555.
A 32 — C 38. White. $2.50.
Also in spun Dacron pre-shaped bra style 556 at $4.00;
and longline style 666 at $5.00.

$2.50

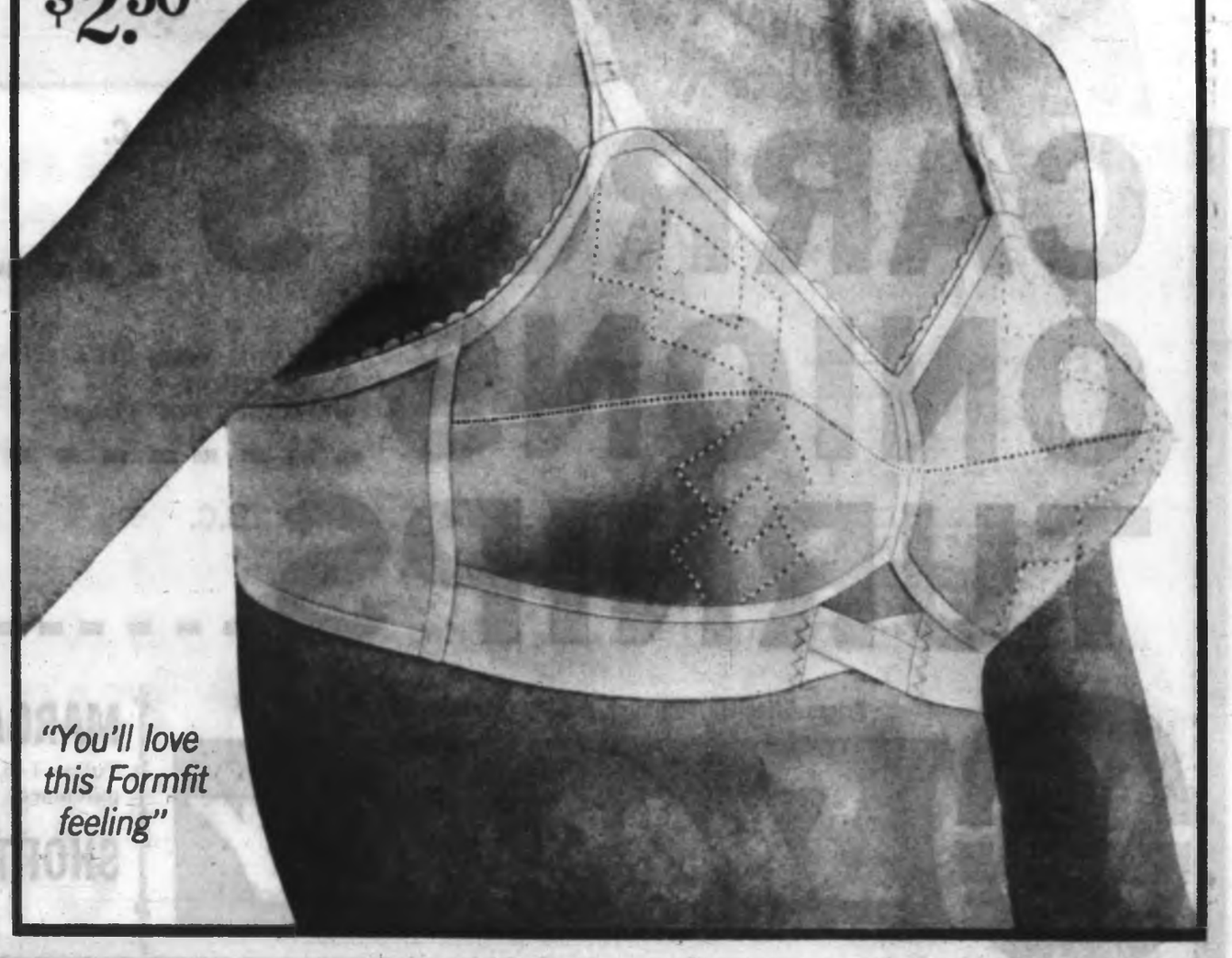

"You'll love this Formfit feeling"

Pot

- CANADA CHOICE
- CANADA GOOD

CROSS RIB ROAST	Can. Choice, Can. Good ..... lb.	59¢
BLADE ROAST	Boneless, Can. Choice, Can. Good ..... lb.	65¢
PLATE SOUP BEEF	..... lb.	29¢
SHOULDER STEAK	Ground ..... lb.	59¢
GROUND BEEF	Fresh ..... lb.	49¢
MINCED STEAK	Round ..... lb.	89¢
RIB STEAKS	• Thin cut • Fast fry Can. Choice, Can. Good ..... lb.	99¢
BLADE RIB STEAK	Can. Choice, Can. Good ..... lb.	69¢
BEEF STEAKETTES	Buttered 4 - 3-oz. ..... pkg.	69¢
PURE PORK SAUSAGE	Swift's Brookfield ..... lb.	63¢
PORK ROAST	Shoulder ..... lb.	49¢
PORK CUTLETS	Breaded ..... lb.	69¢

'Fresh B.C. Alpine Lamb'

LEG OF LAMB	Whole or Half ..... lb.	67¢
LAMB CHOPS	Double Loin ..... lb.	69¢
LAMB CHOPS	Rib Loin ..... lb.	65¢
LAMB CHOPS	Choice Shoulder ..... lb.	59¢
SHOULDER	LAMB—Square cut, all stew cuts removed ..... lb.	53¢
LAMB PATTIES	Savory lb.	55¢

SHORT RIBS	Beef ..... lb.	39¢
STEW BEEF	Lean ..... lb.	65¢
RIB ROAST	PRIME— Can. Choice, Can. Good ..... lb.	69¢
ROAST	ROUND STEAK— Can. Choice, Can. Good ..... lb.	99¢
ROAST	Boneless Brisket Point, Can. Choice, Can. Good ..... lb.	59¢
STEAK	Tenderized ..... lb.	99¢

BE WISE ECONOMIZE

MALKIN'S AND ROYAL CITY

CORN

Your Choice! 15 oz. tin 2 for 25¢

SAVE MORE AT YOUR SHOP-EASY STORE

CATSUP

AYLMER, 11-oz. bottle

15¢

BE WISE ECONOMIZE

APPLE AND STRAWBERRY

JAM

Better Buy 24 oz. tin 39¢

SAVE MORE AT YOUR SHOP-EASY STORE

CARROTS B.C. - - - - - - - "MIX or MATCH"

ONIONS B.C. "ALL YOU NEED TO COMPLEMENT A DELICIOUS POT ROAST" - - - - - - - - - - - - - -

TURNIPS B.C. - - - - - - - - lb. **5¢**

Prices Effective Thursday, Friday, Saturday, Sept. 26, 27, 28

SHOP-EASY

MARGARINE	Tulip—1-lb. parchment pkg. ... 2 lbs.	39¢
SHORTENING	Domestic, ...1-lb. pkg.	33¢
IVORY SOAP	With free face cloth ..... 10 bars	98¢
SPIC & SPAN	Special offer! Giant Size	79¢

Roast 39¢ POUND

• BLADE CHUCK OR ROUND BONE

BLADE ROAST	Blade removed, Can. Choice, Can. Good ..... lb.	55¢
BEEF STEAKETTES	S—2-oz. ..... pkg.	89¢
PORK STEAKS	Meaty! ..... lb.	55¢
PORK SPARERIBS	Country Style, Extra meaty! ..... lb.	69¢
PORK CHOPS	Double Loin ..... lb.	89¢
CHICKEN	Roasting—Ave. weight 3 - 4 lbs. ..... Grade A lb.	49¢
FRYER QUARTERS	All White or All Dark Meat! ..... lb.	59¢
FRYER SEGMENTS	Breasts, Legs, Thighs ..... lb.	69¢
FRYING CHICKEN WINGS	..... lb.	45¢
COD FILLETS	Local, Smoked ..... lb.	55¢
KIPPERED HERRING	Eastern ..... lb.	49¢
PORK RIBLETS	Tasty ..... lb.	29¢

BACON SLICED 1 lb. pkg. 69¢

Vancouver Fancy European Style Sausage!

- Ukrainian Sausage
- Farmer Sausage
- Dry Salami Chubs
- Summer Sausage Chubs

YOUR CHOICE... EACH 79¢

THURINGIA **Liver Chubs** Contains Pork-Liver Onions 59¢

BE WISE ECONOMIZE — SAVE MORE AT YOUR SHOP-EASY STORE

RUBY RED GRAPEFRUIT **JUICE** 48 oz. tin 39¢

PEACHES 10¢

BETTER BUY 15-OZ. TIN

NOLA BROKEN **SHRIMP** 4½ oz. tin 39¢

FRENCH STYLE **BEANS** Malkin's, Sliced, 15-oz. tin ..... 3 FOR 65¢

SWIFT'S BROOKFIELD **CHEESE** 2 lbs. 98¢

FIG BARS	Paulin's ..... pkg.	49¢
SPAGHETTI	Malkin's, 15-oz. tin ..... 3 for	49¢
APRICOTS	Garden Gate, Whole, Choice, 15-oz. tin ..... 3 for	65¢
PEARS	Better Buy, Bartlett, 15-oz. tin ..... 3 for	65¢
Coffee Cake	Toastmaster, Raspberry each	33¢
COCKTAIL	Hunt's Fruit, 15-oz. tin ..... 3 for	79¢
FANCY PEAS	Malkin's, Size 4, 15-oz. tin ..... 6 for	$1
BAND-AID	Plastic Strips, 25 pkg.	49¢
TISSUE	Bathroom, Ballet, Assorted ..... 4 rolls	42¢
TISSUE	Scotties, Facial, Assorted, 400s ..... 2 for	59¢
RITZ BISCUITS	16-oz. pkg.	47¢
TUNA	Blue Pacific, 6-oz. tin ..... 2 for	39¢
BEETS	Malkin's, Diced, 15-oz. tin ..... 3 for	43¢
CREAMETTES	Macaroni, 2-lb. pkg.	39¢
ZEE BAGS	Sandwich, 30s ..... 2 for	25¢

Dot West Says . . .

Bring Surprise to Your Dinner Table With This Different Pot Roast of Beef

(Serves 6 to 8)

3 to 4 lbs. beef, chuck, round bone or brisket
1 carrot, cut into short, thin sticks
2 tbsp. fat
Salt, MALKINS pepper
Flour for dredging
2 onions, sliced
2 tbsp. parsley
1 tbsp. MALKINS paprika
2 MALKINS bay leaves, crushed
1 teaspoon MALKINS chili powder
1 teaspoon MALKINS marjoram.

Stick all sides of beef with carrot sticks: Insert paring knife, slip stick along blade, remove blade. Rub liberally with salt, pepper. Dredge with flour. Brown on all sides in hot fat. Slip rack under meat. Add 1 can condensed soup (any flavor). Arrange onions, herbs and seasonings on top of meat. Cover, simmer 30 minutes per lb., or pressure cook at 15 lbs. pressure for 15 minutes per lb. In last 30 minutes cooking time, or last 15 minutes of pressure cooking time, add potatoes cut into 2 inch chunks, large carrots cut into 1½ inch pieces. Drop potatoes and carrots into liquid to brown while cooking. If pressure cooking, reduce pressure quickly at end of cooking time. Remove vegetables to serving platter. Strain drippings into gravy bowl.

STORE LOCATIONS

Royal Oak Shopping Centre—Colwood Plaza
230 Cook Street—Shelbourne Plaza
2187 Oak Bay Avenue—Sooke
Cadboro Bay Shopping Centre
1021 Hillside Avenue—50 West Burnside Road

ALPHA MILK 6 TALL TINS FOR 99¢

OGILVIE OATS 48-oz. pkg. tube style 49¢

SHOP-EASY

WE RESERVE THE RIGHT TO LIMIT QUANTITIES

Copter Crashes

RIVERS, Man. (UPI)—Two Canadian army officers escaped serious injury yesterday when their helicopter crashed on a highway near Kenton, Man.

Capt. Peter Malone, 31, of Creston, B.C., and Capt. Bill Marshall, 37, of London, Ont., were undergoing tactical helicopter training at the Canadian joint air training centre here.

Officials said the men suffered lacerations and superficial burns. The helicopter was totally destroyed in the crash.

VISIT LEIPZIG

Some 9,000 foreign guests last year visited Leipzig's famed German Institute for Geography.

See World Without Leaving City!

Victorians can travel to the Yukon, the Stratford Shakespeare Festival, Rogers Pass and many other places in two series of programs to be shown by the National Film Board from October to March.

Film Cavalcade I starts Oct. 7 at 7:30 p.m. in Mt. View High School auditorium.

It is essentially the same as the one presented last year at Oak Bay Junior High auditorium. This year a new series, Film Cavalcade 2, will be shown at Oak Bay starting at 7:30 p.m. Oct. 8.

Charge for the series of 20 showings at either school is $5. Single viewings cost 50 cents.

Anyone interested should write or call at the adult education department of the Greater Victoria School Board at Craigdarroch Castle.

Film Cavalcade 1 will also be shown at Nanaimo and Campbell River. Film Cavalcade 2 will be shown at six senior citizens centres, Veterans Hospital and William Head Penal Institution.

Co-sponsors with the film board are Victoria Public Library, Adult Education Division of the Greater Victoria School Board, Rotary Club of Nanaimo, Vancouver Island Regional Library and Campbell River Courier.

FARMERS MEET

The next international Federation of Agriculture Producers conference will be held in New Zealand in October, 1964.

Second Tower Planned To Overlook Falls

NIAGARA FALLS, Ont. (CP)—The second observation tower overlooking the Canadian and American falls is planned here with completion date set for June 1, 1964. The 250-foot structure will have elevators designed to carry 1,500 persons an hour.

At the Art Gallery

'Know-Nothing' Collages Know No Meanings

By INA D. D. UHTHOFF

One may look for deeply hidden meaning in the collages by Roy Kiyooka which are being shown in the North Gallery.

But one will not find it.

The collages are there to be taken for their visual appeal. The meanings must be read into them by the onlooker.

★ ★ ★

By way of explanation, a collage is a composition built up with various materials — paper, fabric, wood or metal, in fact almost anything which can be applied to board or other suitable surfaces by means of an adhesive.

In some cases a certain amount of painting is incorporated with other elements of the composition.

★ ★ ★

In the case of the Kiyooka collages monotoypes are freely used and provide variety of texture. Color may be used arbitrarily.

Mr. Kiyooka is primarily an intellectual but readily accepts the "know-nothing" spontaneity which he claims is the ideal approach to the act of painting.

★ ★ ★

This will probably horrify academically trained painters who allow the worship of technique to get between them and the mysterious contact with the universe which creates great art.

Naturally, good technique is an essential, but it must be used subconsciously and not allowed to destroy the vitality of the first strong impact.

Perfection of execution is apparent in the collages — in the assembling of the sometimes almost geometrically patterned panels and in the apparently effortless balancing of the component parts.

This work may not be readily appreciated but its power will be felt.

★ ★ ★

The dramatic use of the dead white spaces with the strongly dynamic black shapes is a far cry from the pretty picture, or what is generally assumed to be popular art.

To keep an eye on what the public likes is to dry up the sources of an artist's inspiration. If is he an artist of real stature he will be a forerunner, exploring new directions.

There's Trouble In the Maldives

LONDON (Reuters) — Two planeloads of airmen have been flown to Gan, Britain's staging base in the Maldive Islands of the Indian Ocean, "as a purely precautionary measure," a defence ministry spokesman announced. There have been reports of unrest on the island.

Mill Has Floating Pipeline

WOODFIBRE, B.C. (CP) — The huge pulp mill of Rayonier Canada (B.C.) Ltd. is back in business, thanks to a 300-mile "floating pipeline."

Production at the mill was halted in August by a boiler explosion which, among other things, prevented the needed cleansing of so-called "black liquor."

BARGES USED

Company officials decided on having the black liquor, a pulp chemical full of impurities, transported by barge to Hoquiam, Wash., where another Rayonier plant is in a surplus - capacity position. Shipments began Sept. 9.

At Hoquiam, 300 miles south of here, the chemical is purified into "green liquor."

Normally, the black liquor is piped only 100 feet into the boiler room for purification.

TILL DECEMBER

Work on installing a new boiler is under way, but Rayonier officials expect the barge-towing operation, being handled by Island Tug and Barge Ltd., will last until December.

Island Tug is using six former oil tankers for the job. They were brought from Lake Maracaibo, Venezuela, to Vancouver, where they were converted into barges.

Each barge has a capacity of 20,000 barrels or 4,500,000 gallons.

Youth Talent Contest Ending Here

A province-wide youth talent contest will wind up in Victoria's Central Junior High School Saturday in the Talent-Capades Show, sponsored by the Greater Victoria Celebrations Association.

Billed as three shows in one, the Talent-Capades will offer a professional-quality variety show, the finals of a B.C.-wide talent contest arranged by U.S. talent scout Roy Gordon and a folk-singing hootenanny.

Two performances will be given Saturday—a matinee for children at 2 p.m. and the show for adults at 8 p.m. For the children's show, a magician has been added to the program and prizes will be presented to children in the audience.

AMUSEMENT GUIDE

A LONDON BUS TOUR—See Victoria better from a double-decker . . . 8 tours daily from Causeway.

AMAZING UNDERSEA GARDEN—You actually descend under the sea! World's largest natural marine exhibit—sharks, octopus, salmon, skin divers. Oak Bay Marina. Follow scenic drive. 10:30 to 10:30 p.m.

AURORA LANES—16 Automatic 10-pin lanes, 715 Finlayson St. EV 6-5041. Open 9:30 a.m. to Midnight daily.

BLINK BONNIE—"U-Catch-'em" Trout Fishing! Daily, dawn till dark. Saanichton GR 4-1985.

BUTCHART GARDENS — Open 9 a.m. - 5 p.m. daily. Restaurant 11 a.m. - 5 p.m. daily. 30 acres of unusual beauty. Should it shower, don't worry—free use of umbrellas.

CANADA'S ONLY MODEL VILLAGE. Beauty in miniature. On Mt. Newton X Road. GR 4-2268.

CRYSTAL GARDEN—Family Swim Night every Thursday, 7:00 - 9:30 p.m. Special low rates. Family group only. Daily swimming from 12:30 p.m. Sunday, 2:00-5:30 p.m. One or more lifeguards always on duty.

DOUGLAS GOLF DRIVING RANGE—Covered and open tees. Plus miniature and 9-hole 900-yd. course on Highway 17, 2½ miles from Roundabout on road to Tsawwassen and Anacortes Ferry. Open every day. Clubs available. 479-5472.

FABLE COTTAGE — Barrel Doors, hand-adzed furniture and woodwork are features of this unique Private Dwelling, located in a Fairy Tale setting on the shores of beautiful Cordova Bay, 5187 Cordova Bay Road. Open daily, 10 a.m. to 8:00 p.m.

HISTORIC CRAIGFLOWER MANOR, cor. Craigflower and Admirals Road (Route 1A), 9 a.m. to 9 p.m.

MINIATURE GOLF — Finest in Western Canada, at beautiful Elk Lake, Highway 17. Daily, 11 a.m. to 11 p.m. Clubs and balls supplied.

ROYAL LONDON WAX MUSEUM—In the Crystal Garden, across from Empress Hotel. Open weekdays 9 a.m. to 10:30 p.m.; Sundays 12:30 to 10:30 p.m. Over 90 Josephine Tussaud Wax Figures richly costumed and magnificently displayed. They seem alive. Plus the Thrilling Chamber of Horrors. Operated by London Wax Museum Ltd.

Public Skating
FRIDAY, SEPT. 27
8 to 10 p.m.
EVERYONE WELCOME
Skate Rental and Sharpening Available
ESQUIMALT MUNICIPAL SPORTS CENTRE

ARENA
THURSDAY
SKATING
10:30 a.m. — Recreation
2 p.m. — TINY TOTS
4 p.m. — PUBLIC

OAK BAY
STARTS TONIGHT
"LOLITA"
From Provocative Novel
Vladimir Nabokov's best seller stars JAMES MASON, PETER SELLERS and SHELLEY WINTERS in a sensational drama with excellent acting.
★ See It From the Beginning ★
PLEASE NOTE SPECIAL TIMES
Doors 6:15; Complete Shows 6:30, 9:07; Feature 6:40, 9:17
2154 OAK BAY AVE. — AMPLE PARKING

TILLICUM OUTDOOR
BOX OFFICE OPENS 7:45
TONIGHT IS "BUCK" NITE
$1.00 Per Carload
Fill up the car—the more the merrier!
• Ends Tonite •
"Home from the Hill"
Robert Mitchum
Plus—"THE BATTLE OF THE SEXES"
Coming Attractions: "BELLS ARE RINGING" and "MY SIX LOVES"

"BEST AMERICAN FILM OF 1962!" —Time Magazine
DAVID & LISA
AN UNUSUAL LOVE STORY!
KEIR DULLEA
JANET MARGOLIN
HOWARD DA SILVA
Best Actor and Actress Award
San Francisco Film Festival
Best Director Award
Venice Film Festival
Reviewers Say . . .
". . . best low budget independent production"
". . . good movie by any standards . . ."
". . . difficult subject—well done . . ."
Plus 22-Minute Oscar-Winning Featurette:
"A Time Out of War"
BOX OFFICE OPENS 6:30
Complete Programs 7 and 9
Feature 7:25 and 9:35
Quadra at Hillside
FAX Cinema
A TWENTIETH CENTURY THEATRE

HOURS OF WONDERFUL FAMILY ENTERTAINMENT
Filmed in the Splendor of the Land of Castles!
THE WONDERFUL WORLD OF THE BROTHERS GRIMM
WONDERFUL SONGS! WONDERFUL DANCES! WONDERFUL COLOR!
METRO GOLDWYN MAYER presents A GEORGE PAL Production
LAURENCE HARVEY • CLAIRE BLOOM • HAL BOEHM • WALTER SLEZAK • BURGESS MEREDITH • HOMOLKA • EDEN
MIMIEUX • TAMBLYN • BACKUS • BONDI
Children 35c
Royal
A FAMOUS PLAYERS THEATRE
Today
Doors 1 p.m.
Feature at 1:25 - 3:50 - 6:15 - 8:40
Last Complete Show 8:45

GEM THEATRE SIDNEY
"BACHELOR IN PARADISE"
Comedy in Color and CinemaScope
BOB HOPE, LANA TURNER, JANIS PAGE
TONIGHT — 7:45

TONIGHT • At 8:30 and 9:30
★ SOPHIA LOREN ★
ANTHONY QUINN
. . . in the Frontier Drama . . .
"HELLER in PINK TIGHTS"
(Technicolor)
Plus . . . at 7:45
DAVID JANSSEN
JOYCE TAYLOR
in the exciting adventure
'Ring of FIRE'
— In Blazing Metrocolor —
Atlas

LOUIS JOURDAN • ELSA MARTINELLI • MARGARET RUTHERFORD
MAGGIE SMITH • ROD TAYLOR AND ORSON WELLES in
The V.I.P.s... its emotions are measured in megatons!

CO-STARRING LINDA CHRISTIAN • WRITTEN BY TERENCE RATTIGAN • DIRECTED BY ANTHONY ASQUITH • PRODUCED BY ANATOLE DE GRUNWALD
PANAVISION* and METROCOLOR
HEAR THE ORIGINAL SCORE FROM "THE V.I.P.s" ON M-G-M RECORDS
STARTS TODAY!
Odeon
780 YATES EV 3-6313
We urge you to see it from the beginning at 1:25 - 3:50 - 6:20 - 9:00
PRICES THIS ENGAGEMENT
ADULTS—1 to 5 p.m., $1.00; after, $1.25.
STUDENTS—1 to 5 p.m., 75c; after, $1.00
GOLDEN AGE—1 to 5 p.m., 75c.

GALA REVUE
FINALS OF
TALENT SHOW
(Province-wide)
AND
HOOTENANNY
Produced by Roy Gordon from Los Angeles, and sponsored by the Greater Victoria Celebrations Association
CENTRAL JUNIOR HIGH SCHOOL AUDITORIUM
SEPTEMBER 28th
SPECIAL FUN MATINEE 2 P.M.
EVENING SHOW
(at which Miss Victoria and Princesses, and Miss P.N.E. and Sidney Princesses will appear)—8 P.M.
TICKETS AT EATON'S BOX OFFICE from 10 a.m. to 4 p.m., and Friday Evening. Adults $1.00
Children 50¢—Matinee
Evening $1.00

Extra Saturday Matinee — 12 Noon
YOU'LL HAVE TO SEE IT TO BELIEVE IT!
The wonderful story of a boy and his dolphin pal... their amazing friendship, their fabulous underwater adventures and the thrills they shared together!!
ALL COLOR SHOW
Plus
M-G-M presents ROBERT TAYLOR in "CATTLE KING"
Metro Goldwyn Mayer presents
"FLIPPER"
the fabulous dolphin
CHUCK CONNORS LUKE HALPIN "FLIPPER"
Flipper at 2:30, 6:00, 9:25
Cattle King at 1:20, 4:35, 7:45
Capitol
A FAMOUS PLAYERS THEATRE
STARTS TODAY

King Fisherman

Big Fish Needed Now To Dislodge Leaders

With 25 days to go in the 1963 edition of The Daily Colonist King Fisherman Contest it will take big fish to dislodge current leaders of all divisions for the King Fisherman trophies.

Leader in the tyee division is Mrs. John A. Ferguson Jr., 1929 E. Almeda Avenue, Denver, Col., with a 63-8-pounder from Campbell River.

MISSES CAMERA

She is not a subscriber to The Daily Colonist so is not in line to win the Zoom lens movie camera donated by Colwood Pharmacy Ltd. for the largest tyee weighed in by a subscriber.

She is in line to win a King Fisherman trophy in that division.

LARGEST TYEE

F. M. Taylor, 1270 Woodway, has the largest tyee caught by a subscriber, with a 62:0-pounder from Nahmint.

Leader in the spring salmon division is Jim Vowles, 1021 Burnside Road West, with a 20:14-pounder caught off Weirs Beach.

DISPOSAL UNIT

He is in line to win a Youngstown Food Waste Disposer donated by W. R. Menzies and Company Ltd. for the largest spring salmon caught by a subscriber.

Fred Smith, RR2, Menzies Road, Duncan, is the current coho division leader with an 18:5-pounder from Cowichan Bay.

IN LINE FOR MOTOR

He is in line to win a three-horsepower Viking outboard motor donated by the T. Eaton Co.

Lake trout division lead is held by Vic Dawson, 1031 Sluggett Road, with an 8:11-pounder from Nahmint Lake and he stands to win family camping tent donated by Jeune Bros. of Victoria Ltd. for the largest lake trout weighed in by a subscriber.

J. Timmons, General Delivery, Comox, is the river trout leader with a 16:0-pounder caught in the Burman River.

He stands to win steelhead GP chest waders, Pharex waterproofs, and a set of Pioneer insulated underwear donated by Jeune Bros. for the largest river trout.

TOPS IN BASS

Bass division lead is held by Glen Eby, 672 Rockingham, with a 5:4-pounder caught at Elk Lake.

He stands to win the Imperial Esso prize of a minimum of $100 for the largest bass weighed in by a subscriber.

Latest entries:

Salmon

Barkers Marine Supplies, Cowichan Bay
John Howe, 1298 Derby; 17:4 spring, Cowichan Bay, Strip-Teaser.

Norquay Auto Court, Qualicum Beach
J. Loveruck, RR1, Qualicum Beach; 23:14 spring, Qualicum Bay, Lucky Louie plug.
G. Davis, 2070 Carrick; 11:0 coho, Qualicum Bay, Lucky Louie plug.
Brick Miller, Rhodena Street, New Westminster; 9:1, 6:3 springs, Strip-Teaser.
George David, 2070 Carrick; 7:0 coho, Lucky Louie plug.

The Marina, Courtenay
W. Lyall, Courtenay; 40:0 tyee, Tyee Pool, Strip-Teaser.
Harry Osborne, RCAF Station, Comox; 22:0 spring, Bellbuoy, Tom Mack spoon.
Sid Sidaway, 221 Nicola; 11:4 spring, Comox Bay, Krippled-Minnow.
Ken Morrison, Courtenay; 10:8 spring, Bellbuoy, Strip-Teaser.
Boon Dang, Courtenay; 6:0, 7:8 coho, Bellbuoy, Rex Field plug.
David Leong, Courtenay; 6:8, 8:8, 5:0 coho, Bellbuoy, Rex Field plug.
L. McCooey, Box 32, Royston; 5:8 coho, 5:0 spring, Bellbuoy, Rex Field plug.
Donald Parker, 2180 Fairfield; 6:8, 8:0, 5:8 coho, Comox Bellbuoy.
Dorothy Parker, 1180 Fairfield; 6:8, 12:0 coho, Comox Bellbuoy.

Killarney Resort, Saratoga Beach
H. Pollard, 462 Kerr; 11:12, 10:8, 9:0 coho, Saratoga Beach, bucktail fly.
Mrs. J. A. Pollard, 3120 Huber; 11:0, 10:0 coho, Oyster River, bucktail fly.
K. Moffat; 9:0, 12:8, 6:0, 8:0, 5:0 coho, Oyster River, bucktail fly.
Mrs. H. Pollard, 462 Kerr; 7:12 coho, Saratoga Beach.
W. Devereaux, 909 Vancouver; 8:0 coho, Saratoga Beach, bucktail fly.

Rustic Auto Court, Campbell River
Mrs. B. A. Harrison, Seattle; 14:5 coho, Argonaut Wharf, herring.
Lew Ebert, Rustic Auto Court, Campbell River; 8:9 coho, Quathiaski Cove, herring.

Phone Fun Cut

Part of the fun of having a radio telephone in the car has been taken out of the service by a new system introduced by the B.C. Telephone Co.

Until recently, telephone conversations between two persons over the radio network could be heard by all other people with their car telephones switched on.

TONE SIGNAL

But now all they hear is a tone signal. If necessary, the telephone operator can connect other car phones to make a three- or four-way conversation.

The "privacy" system has been in use for some time on ship-to-shore calls.

But while nobody can eavesdrop on conversations any more, there's still a lot of fun in being able to telephone from a moving car. Particularly collect.

City Airman Promoted

Promoted to rank of corporal is LAC Donald Lawrence, RCAF, son of Mr. and Mrs. Alexander Lawrence, 1407 Fort.

Cpl. Lawrence is a telecommunications technician with 1 Air Division at Metz, France, where he has been for the past five years.

He has a brother Wesley Lawrence, 5004 Prospect Lake, and a sister, Mrs. L. R. Jones, Meadowbrook Road.

He joined the air force in Victoria in 1953.

Port Renfrew, Port Alberni
Don McEntire, Pocatello, Idaho; 40:13 tyee, Underwood Cove, Tee spoon.
M. Isherwood, 112 Forest, Alberni; 19:13 tyee, 13:14, 12:2 springs, Nahmint Bay, Alaskan plug.
Mrs. Bill Seigman, Montana; 24:8 spring, 24:13, 22:12 tyee, Nahmint Bay, Tee spoon.
G. Lauder, 3010 Lauder; 33:12 tyee, Nahmint Bay, Strip-Teaser.
R. Gallic, RR 3, Alberni; 33:14 tyee, Nahmint Bay, Strip-Teaser.
Barry Waugh, Port Alberni; 31:11 tyee, China Creek, Alaskan plug.
Norman Hinkinson; Port Alberni; 29:6, 26:7, 26:4, 23:0 springs, Nahmint Bay, Alaskan plug.
P. Karchoti, Port Alberni; 28:10, 25:0 springs, China Creek, Alaskan plug.
Max Zabel, 2326 Cavendish; 27:8 spring, Nahmint Bay, Strip-Teaser.
R. Boyd, Port Alberni; 26:15 spring, China Creek, Alaskan plug.
Tom York, Port Alberni; 22:10 spring, Lone Tree Point, spoon.
Warren Paul, Port Alberni; 20:8, 17:8 springs, Nahmint Bay.
D. Burgoyne, 651 Linklens; 16:2 spring, China Creek, herring.
Pete Taylor, 610 Alwyn, Port Alberni; 16:2 spring, Nahmint Bay.
Fraser Shepherd, 651 Linklens; 12:4 spring, China Creek, herring.
Henry Shipman, Lewistown, Montana; 12:4 coho, Nahmint Bay, Tee spoon.
David Craig, Manner Road; 12:0 spring, Alberni Harbor, spoon.
R. Yerex, RR3, Lakeshore Road, Alberni; 8:4 spring, 10:7, 10:3 coho, plug.
Wayne Harvey, Port Alberni; 9:4 coho, China Creek, Wonder spoon.
Elson Wallman, Alberni; 8:13 coho, China Creek, Lucky Louie plug.
Elzie McEntire, Pocatello, Idaho; 8:4 coho, China Creek, Tee spoon.
M.Ason, Lakeshore Road, Alberni; 7:3 coho, plug.

Sooke Harbor Boat Ramp
E. K. Johnson, 2885 Pendt; 8:0 spring, Otter Point, Strip-Teaser.
Colin Mayes, 4080 Old West Road; 7:1, 8:3, 6:2, 3:9 springs, Sooke, Rootchie Kootchie.
D. Vallance, 4305 Columbia; 7:0, 6:7, 8:1 springs, Sooke, Strip-Teaser.
Judy Martens, 4551 Viewmont; 8:10, 6:7 springs, Sooke, Minnow-Teaser.
W. Buxton, 912 Bank; 5:12 spring, herring.
J. Bryan, 2310 Painter; 8:11 spring, Sooke, Minnow-Teaser.
E. Proehl, 3420 Happy Valley Road; 8:11, 5:4 springs, Sooke, Minnow-Teaser.
J. Leeming, 1906 Crescent; 5:10 spring, Sooke, Tom Mack spoon.
John Booth, 1440 Gladstone; 5:8, 5:2 springs, Sooke, Large Strip-Teaser.
S. Anderson, 70 West Gorge Road; 5:8 spring, Sooke, Minnow.
M. Close, 678 Dallas; 5:6, 5:1 springs, Sooke.
Robert Irwin, 1350 Rockland; 5:6 spring, Krippled-Minnow.
Elaine Martens, 4551 Viewmont; 5:5, 5:4 springs, Sooke, Minnow-Teaser.

Sand and Sea Resort, Weirs Beach
Bob Turnbull, 3843 Rowland; 6:0, 5:0 springs, 8:4, 6:8 coho, William Head, Tom Mack spoon.
Brad Hallam, 3486 Bethune; 6:8 coho, William Head, Minnow-Teaser.
W. Langas, 3791 William Head Road; 6:4, 5:6 spring, William Head, Minnow-Teaser.
Pat Days, 385 Davida; 6:2 spring, William Head, Herring Strip-Teaser.
Ron Porter, 1865 North Dairy; 5:15 spring, William Head, Tom Mack spoon.
Bob Turnbull, Jr., 3843 Rowland; 5:9, 5:0 springs, Weirs Beach, Tom Mack spoon.

Ocean Boulevard Cafe
Mickey McInnis, 3765 Duke; 8:3, 9:0 coho, Albert Head, Strip-Teaser.

Reids Low Cost, Colwood Corner
Rod Dunnett, 1939 Kisber; 13:1, 25:4 springs Cowichan Bay, Strip-Teaser.

Creeds Landing, Brentwood Bay
Nelson Crisp, 2525 Arbutus; 14:0 spring, Brentwood Bay, Strip-Teaser.
Mrs. Irene Jacobs, Oceanside, Calif.; 13:8, 13:0 springs, Tomick plug.
Ron Ekstrom, 629 Kenneth; 11:0, 12:0 springs, 9:10 coho, Brentwood Bay, Strip-Teaser.
Bill Le Courtois, 910 McNaughton; 10:2 spring, Willis Point, Strip-Teaser.
W. Hincks, Brentwood; 10:0 coho, 8:2, 6:12 springs, Brentwood Bay, Strip-Teaser.
G. Burns, 756 Sea Drive, Brentwood Bay; 8:2 coho, 9:1, 7:4, 6:12 springs, McKenzie Bay, Strip-Teaser.
Don Robbins, 2461 Mayfair Drive; 7:8 coho, Mac's Squid plug.
Dr. J. Jacobs, Oceanside, Calif.; 6:8, 6:0 coho, Tomick plug.

Van Isle Marina, Sidney
Fred Garrington, 937 Selkirk; 13:0 spring, Saanichton Spit, Minnow-Teaser.
Doug Bonner; 1308 Shormcliffe; 8:0, 9:0 coho, Deep Cove, Minnow-Teaser.

Bamberton Beach Fishing Resort
R. Brunt, Cobble Hill; 5:10 spring, Cole Bay, herring.
J. Cook, Cardston, Alta.; 7:12 coho, Bamberton, spinner and worm.
Elsie Brunt, Bamberton; 12:4, 8:8 coho, Tonier Rock, Minnow-Teaser.

The Marina, Cowichan Bay
R. Amos, Cowichan Station; 18:4 spring, Cowichan Bay, herring.
G. Williams, Cowichan Bay; 9:4 coho, Cowichan Bay, Bucktail fly.
Ken Mayes, Duncan; 9:0, 8:1, 6:14, 6:12, 7:0 coho, 6:2 spring, Cowichan Bay, Bucktail fly.
H. R. Gaunt, Cowichan Station; 8:8, 7:14, 7:7 coho, Cowichan Bay, Bucktail fly.
Bobby Mayes, Duncan; 7:2, 6:12 coho, 5:2 spring, Cowichan Bay, Bucktail fly.

Richardson Marina, Nanaimo
H. Donald, 978 Beach, Nanaimo; 6:0 spring, herring.

Nahmint Lodge
Hulbert Lange, 621 Beale, Alberni; 31:1, 46:0 tyee, 21:14 spring, Nahmint Bay, Alaskan plug and Lucky Louie plug.
Frank Bakalak, RR1, Wellington; 49:8, 49:8, 30:0 tyee, 22:0 spring, Alaskan plug.
Sid Upton, Victoria; 45:4 tyee, 27:4, 27:12 springs, Strip-Teaser.
Hector McNeill, Tolmie Avenue; 41:8, 31:8 tyee, Super Strip-Teaser.
George Pigott, 1314 Exton, Port Alberni; 41:0 tyee, Lucky Louie plug.
Mrs. Marge Hennessy, Port Alberni; 40:8 tyee, 22:0, 13:0 springs, Tee-spoon.
L. Gauley, Crofton; 37:11 tyee, Alaskan plug.
Dick Fuller, Olympia, Wash.; 37:6, 30:0 tyee, 28:8 spring, Tee-spoon.
C. Bodine, Seattle, Wash.; 33:8 tyee, Alaskan plug.
L. Newton, 4270 Wilkens; 33:8 tyee, 28:0 spring, Lucky Louie plug.
S. Erickson, 7727 Over Lake Drive, Bellevue; 32:0 tyee, Alaskan plug.
Roy Forsythe, Alberni; 26:3 spring, Lucky Louie plug.
Glen Neilson, Calgary, Alta.; 21:4 spring, Lucky Louie plug.
W. Bishoo, 2097 Millstream; 17:14 coho, Cleveland, Killer.
P. Ashbee, Nanaimo; 13:12 spring, Strip-Teaser.
Cindi Ashbee, Nanaimo; 8:8 spring, Nahmint Bay, Strip-Teaser.

Lake Trout

Cayouse Coffee Bar
Aimie Greffard, Cayouse Beach; 1:4, 1:2, 1:8, 1:3, Cowichan Lake, Flatfish.

Bass

Ben Hill's Sport Shop
Sid Upton, 825 Colville; 2:8, Elk Lake, Jitterbug.

Hostel Opens Dining Room

Newly-completed dining room at the Salvation Army Men's Hostel saw service for the first time Monday evening during a gathering of staff members at a dinner to mark the retirement of Mrs. N. M. Garrick.

The dinner followed presentation ceremonies to Mrs. Garrick and former staff member Mrs. M. Hayward.

It takes a ship an average 11 hours to pass through the Suez Canal and 1,000,000 tons of shipping use the route every week.

Albino Killer Alice Sighted Here Again

Alice the albino killer whale is again showing up in lower Vancouver Island waters.

Alice is a pure white albino whale with a black dorsal fin and has been reported in local waters at irregular intervals for some years.

The last reported sighting was last week when Jack James, 512 Prince Robert Drive, sighted her from the B.C. ferry, Queen of Victoria.

Sighting was made at Village Bay near Active Pass.

Alice was in company with about a dozen other killer whales.

"We spotted her three times as she jumped out of the water," he said.

"It was quite a spectacular sight as the pure white one jumped clear of the water in company with the other black ones," he said.

Dr. Clifford Carl of the Provicial Museum said, "This albino killer whale makes irregular appearances many times in Vancouver Island waters."

"Last report before this one came on Aug. 6 from South Pender Island," he said.

"There have been reports dating back to 1923, but there have been constant reports from 1946 on.

"I believe that these consistent reports since 1946 are on the same killer whale," he said.

"We figure this whale to be about 17 feet long, which is slightly smaller than the black ones, and it is quite possibly a female," he said. "This whale is somewhat of a freak in nature."

Dr. Carl is gathering all the sighting reports to get a pattern of movements of the whale.

Anyone sighting the albino should send the date sighted and the location to Dr. Carl at the Provincial Museum.

Wreck of 1947 Sighted in U.S.

SEATTLE (AP)—Wreckage of a light plane missing in the Cascades since September, 1947, has been sighted by a helicopter pilot.

A ground party is being sent to the scene. The plane was piloted by E. H. Brown of Seattle on a trip to Ellensburg from Renton.

CREST Motel
Provincial Room
open for
Winter and Spring
• Banquets • Meetings
• Receptions • Dinners
• Breakfast Parties, etc.
Phone EV 6-2421

DANCING SATURDAYS

George Kraeling's
Seaview Room
Orchestra plays for dancing Saturday evening, $1 Couple. Tables GR 9-2162
McNorran's
COLWOOD GOLF LTD

• SPECIAL •
Thur. - Fri. - Sat.
Delicious
FISH BURGERS
Reg. 40c Each
Made with Deep Fried Battered Halibut
2 for 45¢
Good Food - Car Service
• Reasonable Prices •
MELLO-SPOT
DRIVE-IN
3 Blocks from Douglas St.
ON GORGE RD.

See The Butchart Gardens
OPEN DAILY 9 a.m. to 5 p.m.
Restaurant 11 a.m. to 5 p.m.
Right now the gardens are beautiful! Should it shower, free use of umbrellas.

Re-elect JOHN TISDALLE | X |

Dedicated to the Needs of His Constituents
to the Policies of Progress
MEETINGS
Brentwood—Sept. 26, 8 p.m., W.I. Hall, West Saanich Rd.
Sidney—Sept. 27, 8 p.m. K. of P. Hall, 4th St.
A Proven and Respected Voice in the Legislature for Saanich
GOOD FOR YOU
GOOD FOR B.C.
(Inserted by the Saanich Social Credit Campaign Committee)

LEE'S CHINESE DISHES
"Foil Packed for Flavor"
FREE DELIVERY
EV 5-6764
CHINESE SMORGASBORD
Open Daily 5 p.m.
548 Fisgard
"In the Heart of Chinatown"

ATTENTION VICTORIA VOTERS
In Victoria You Have 3 Social Credit Votes. Use them all!

RE-ELECT THE MEN WHO GET THINGS DONE FOR VICTORIA

CHANT | X

SKILLINGS | X

SMITH | X

For Transportation to the Polls Phone 386-1371

For Example:

Home Owner Grant to be increased to $100 by 1965—Progressive reduction of your electrical rates—$1 per day hospitalization plan for everyone—Government pays 50% of cost of new construction for Jubilee and St. Joseph's Hospitals—Victoria now has its own degree-granting University — City now gets taxes from Provincial properties (1963—$90,000)—$1,242,000 grants to beautification of Greater Victoria (C.D.I.C.).

Highest pensions and social assistance in Canada — Millions in loan fund for university students—New vocational school for Victoria—Matching grants for tourist promotion—Finest ferry service in the world. Employs thousands in our shipyards. $15,000,000 in contracts so far — New Court House, 1960 (promised by the Liberals 65 years ago)—Senior Citizen Homes—Finest Provincial campsites and marinas—Most modern highways and railways, toll-free bridges and tunnels on the continent — Modern parity bonds — and many other modern benefits too numerous to list.

SOCIAL CREDIT
Candidates for
VICTORIA

51 Years of Public Service Among the 3 of them in elective office

Inserted by the Social Credit Campaign Committee for Victoria

We Reserve the Right to Limit Quantities
IGA
Personal Shopping Only

NEW PACK SALE

KAM LUNCHEON MEATS 12 oz. 2 for 79¢
QUICK QUAKER OATS 5-lb. economy bag 59¢
HUNT'S FANCY TOMATO JUICE 48 oz. 3 for 79¢
GREEN GIANT NIBLET CORN 14 oz. 2 for 35¢
TULIP MARGARINE 1-lb. pkg. 19¢
DUNCAN HINES CAKE MIXES Your choice 2 for 85¢
IGA Ripe 'n Ragged PEACHES 15 oz. 2 for 39¢
ROYAL CITY CUT GREEN BEANS No. 4, 15-oz. 2 for 39¢
IGA ICE CREAM ½ gal. 65¢
Sun Rype Blue Label APPLE JUICE 48-oz. 3 for $1.00
FRESH WHOLE ICE PACK FOWL Grade A lb. 29¢
Rib and Tenderloin End Pork Chops lb. 69¢
FRESH PORK BUTT ROAST lb. 49¢
MAPLE LEAF RINDLESS SIDE BACON 1's 69¢
LOCAL GREEN CELERY lb. 8¢
BEEFSTEAK TOMATOES large size 2 lbs. for 35¢
TOKAY GRAPES 2 lbs. 29¢

HI-WAY IGA Foodliner
1860 Island Highway
Colwood Corner

LAIRD'S IGA Supermarket
Beacon Avenue
Sidney

Prices Effective Thursday, Friday, Saturday, September 26, 27, 28
We Reserve the Right to Limit Quantities
Personal Shopping Only

Garden Notes

Tulips in June

By M. V. CHESNUT, FRHS

Ever since the Austrian ambassador to the court of Constantinople sent the first tulip bulbs back to Europe in the year 1572, these lovely flowers have been welcome springtime guests in our gardens—guests whose stay is far too fleeting. Six weeks of bloom is about the best you can expect using run-of-the-mill varieties and ordinary culture, but through the work of plant explorers and hybridizers, earlier and later varieties have been developed to extend the flowering period, so it is possible today to have tulips in bloom from March well on into June.

★ ★ ★

There are tricks in growing, too, by which our spring guests can be persuaded to linger a little longer. In 1950, garden lovers who attended the great Chelsea flower show in London were surprised to find a display of some 10,000 cut tulips displayed by the Scottish firm of Dobbie & Sons—this was the last week in May, some time after England had seen the last of the tulips for the year. How was it done? The bulbs were grown in the far north of Scotland, where blooming is considerably later, and were cut and flown to London.

To have a June display of tulips here, it isn't necessary to have the bulbs grown in Prince George. Tulips planted on the north side of the house will bloom a good 10 days later than those in full sun. Bulbs planted eight inches deep will be in flower two weeks after the same variety set in the ground at a depth of only three inches.

★ ★ ★

To have tulips in bloom earlier than any of your neighbors, plant Red Emperor and the Kaufmanniana hybrids — the so-called Waterlily tulips. At the other end of the scale, some of the very last to bloom are Cheyenne, light red and carmine; Avalanche, white; Victory, scarlet; Neophitos, yellow, and Louis 7IV, purple and gold.

The longevity of some tulips is something to write home about, too. Zomerschoon was a famous and popular tulip in the year 1630, and the blooms were coveted by the young ladies of fashion much as rare orchids are today, and cost about as much. Zomerschoon is still very much in demand today, partly for its lovely blending of salmon, rose and ivory shades, partly because an individual flower has been known to remain fresh and colorful for as long as 25 days. The only thing about this tulip that has changed in the last 300 years is the price—it sell for about $3.50 per dozen bulbs today.

★ ★ ★

While tulips planted in the shaded parts of the garden will bloom and make a grand late display the first year, the bulbs go downhill rapidly without sufficient sun. Such bulbs should either be looked upon as expendable and discarded after blooming, or taken up and shifted carefully to a sunny spot to finish plumping up the bulb and ripening the foliage.

It seems to me that tulips have more staying power when planted in rather poor and well-drained soil, without chemical fertilizers. Heavy feeding attracts bugs and blights, and induces exhaustion through constant splitting up of the bulbs and heavy root growth. In abandoned and totally neglected gardens, tulips have survived and have actually multiplied for 50 years without any food except the rubbish and leaves that gathered and rotted down on the soil surface.

JOHN CROSBY *Vents His Spleen*

Lots of Pomposity Around

★ ★ ★

Admirals Live Like Louis XIV

The U.S. Navy brass is fighting for its aircraft carriers in this age of missiles and nuclear-powered submarines with all the savagery and infighting they employed in fighting for the battleship long after those ungainly and expensive things had ceased to have much strategic use, for I suspect, the same reasons.

The military can always marshal arguments that sound portentous. Always there is the implication that the civilians don't know the really military facts and the brass do, when experience has shown that the brass is wrong on military planning and enlightened laymen are far more far-sighted.

★ ★ ★

In fighting to the very end for its battleships, as it will fight to the very end for its aircraft carriers, the Navy brass was fighting for a way of life rather than a military weapon, though they'd be the last to admit it. There is no doubt life on a battleship was very comfortable and very impressive. Life on an aircraft carrier even more so.

★ ★ ★

A very great expert in the modern jungle of taxes once asked me: "Who is the richest man in the world?" And without pausing for breath, he said: "The commander of an aircraft carrier. He's got the world's largest yacht — much bigger than anything the Rockefellers or the Rothschilds could afford. And tax free. He's got more servants —thousands of them — than anyone since Louis XIV. He's got power, he's got panoply, he's got luxury."

For sheer military effectiveness in the nuclear submarine is conceivably the most invulnerable and powerful weapon of all time, but life aboard it will never be as comfortable as life aboard the aircraft carrier Enterprise, the largest ship afloat (costing a billion dollars) which is a sea-going country estate surrounded by the Mediterranean.

Naturally the admirals are not going to talk about it in public, but the way of life looms large in their minds.

★ ★ ★

The Maginot Line was extremely comfortable, if not downright luxurious, extraordinarily expensive, and totally useless. (As for that matter were the battleships in the last war.)

Sir Harold Nicholson has written that the panoply, the pomp, the luncheons, and receptions, and all that surrounding diplomacy can seriously influence both the judgment of diplomats and the practise of diplomacy.

★ ★ ★

In Tanganyika, President Julius Nyerere has issued a presidential order to "stamp out the disease of pomposity," which will take some stamping out, particularly in Africa, where the president of the Ivory Coast has just built a $10,000,000 marble palace and the president of Liberia has appropriated $12,000,000 to build himself one.

★ ★ ★

Even the president of the United States has been accused of having too many helicopters, airplanes, yachts, and private trains for his own good. There's no doubt about it; there's a lot of pomposity around. It's nice to know somebody's worrying about it.

The Little World of SHEILAH GRAHAM

Jean Sets the Date

HOLLYWOOD (NANA)—**Jean Seberg** and novelist **Romain Gary** have set the date—early in October. In France. His divorce decree is now a matter of days. Jean, so terrific in In the French Style was offered two plays when she visited New York recently, but turned both down. She will work and live with her soon-to-be husband in la belle France.

★ ★ ★

Mrs. Peter Lawford was accompanied by **Mrs. Porfiro Rubirosa** when she visited young **Frank Sinatra** at the Americana. Frankie Jr. was cute when his father posed with him for pictures, and told the photographers, "see how co-operative my dad is." The young man has made a lot of friends. He is simple, forthright and engaging . . . Their not-so-close friends believe that the Peter Lawfords have some sort of an understanding, and this is because they are apart a great deal.

★ ★ ★

Three members of the Beverly Hillbillies, **Grandma Irene**, the girl, **Donna Douglas** and the boy, **Max Baer Jr.**, personal appearanced for three days in Cincinnati, and grossed the enormous sum of $61,000. Then went back to Hollywood to resume their $700 a week jobs.

★ ★ ★

Eddie Sherman, who handled **Lou Costello** in his lifetime—he found him with **Bud Abbott** in burlesque—has made it possible for Bud to have an annual income. There wasn't much left of the fortune they earned. Lou gave it away. Bud lived high, wide and expensively.

★ ★ ★

Philippe Forquet, the 23-year-old French boy who plays the 16-year-old seduced by **Jean Seberg** in In the French Style is owned by Columbia and 20th Century-Fox. He has a part with **Sandra Dee** as her boy friend in Take Her, She's Mine. Philippe can now speak fair English and his two studios are planning to make him a top star.

★ ★ ★

Shirley MacLaine, who has been linked with **Robert Mitchum** in the gossip columns, will have a chance to find out what life could be like with Robert—via the dream sequence in their What A Way To Go movie. They start from scratch. As babies. Each wearing gold lame diapers

★ ★ ★

MacLAINE MITCHUM

. . . babies in gold lame diapers

with gold safety pins. This is what they mean by being born with a gold safety pin in your pants. And in the fantasy party scene with Mitchum, Shirley wears a different sumptuous dress to greet each guest.

★ ★ ★

One minute I'm reading that **Charlie McCarthy** and **Edgar Bergen** are happily celebrating 40 years together. The next, I am told that Edgar is confiding to friends that he'd like to dump Charlie and his other dummies and concentrate on serious acting roles. Stick to Charlie, Mr. Bergen. He made you rich.

Don't Hate Groups

Advises Dr. Stuart Rosenberg

Psychologists are fond of telling the story of the old man who had just finished re-paving the sidewalk in front of his home. Along came some young pranksters and, in their own tantalizing way, threatened to walk on and thus ruin the freshly-poured cement. The old man ranted and raved, and successfully chased them away.

★ ★ ★

A little later, when he realized how loudly he had shouted, he explained his action to a parent of one of the children. Said he: "I like kids in the abstract, but not in the concrete!"

The reason that psychologists tell this story is revealed in its punch-line. There are a lot of people who like a lot of people only in the abstract, but never in the concrete.

A long time ago, Aristotle pointed out why anger is different from hate. We are usually angry at individuals, but never at whole groups or classes of people.

And contrawise: we rarely hate individuals—this we generally reserve for abstract classes or categories, whole races, entire religions or nations, and the like.

Anger is often followed by repentance: we are sorry for our rash outbursts. But hatred is deeper-seated, and it will often grasp us in its passionate clutches and urge us to destroy the object of our disgust.

★ ★ ★

What differentiates anger from hate then, is that the former is an emotion, while the latter is a sentiment. We can get over our emotional fits much more easily than we are able to discard a deeper-rooted sentiment.

What is more, we often enjoy our sentiments so much that it is not unusual for us "to love to hate." And we are helped in our efforts by the fantasies of generalization.

Ironically, it is not unusual for some people who hate whole groups in the abstract to be fair and decent toward individuals who are part of the hated group.

★ ★ ★

We can even dislike people in the abstract, but love them in the concrete!

How do we reason out such incongruities? It is simple. All we need tell ourselves is that Catholics or Jews, Protestants or Negroes are evil as a group —but that this Catholic or Jew, or this Protestant or Negro, is different!

We rationalize our false generalizations by pretending that the individuals we know are really exceptions to our rule.

Too many people possess what may be called "free-floating hatred," a vague and unattached package of dislikes. And whenever they come across the unlike, they quickly unload their floating package of dislike. Now it has a definite place to land, a mooring to which they can safely tie their burden of hate.

★ ★ ★

If, instead of hating people as a group, we would get angry with them as individuals—when they err as individuals—then there's a chance for us yet.

That old man has a lesson to teach: he was angry when he thought that he was threatened. But he didn't hate anybody. Not even in the concrete!

MANOR HOUSE Frozen Fresh FRYING CHICKEN

Grown and Processed in B.C.

The freshest tasting chicken you ever ate! Government Inspected for wholesomeness and your protection!

WHOLE
Average 2¼ to 3 lbs. Grade A lb. 39c

New Zealand Spring Lamb

Genuine Canterbury Lamb—Small, Uniform . . . at Its Best

Leg of Lamb Whole or Butt Half, lb. **49c**

Lamb Frontquarters Whole or Half, lb. **25c**

Loin Chops Tenderloin, End, lb. ... **45c** **Rib Chops** lb. **39c**

Lamb Breasts For Tasty Stews, Casserole Dishes . . . Serve Curried ..... lb. **12c**

FREE Recipe Booklets – Favorite and Fancy Ways to Cook N.Z. Spring Lamb

Cut and Wrapped for Your Freezer

Whole Canterbury Lamb Each ... $9.95 **Whole Loins** Prepared, ready to cut into chops, lb. **35c**

Side Bacon

Breakfast Delight . . . Sliced, lb. Package **69c**

No. 1 Bologna

Swift's Premium . . . Delicious for School Lunches—By the Piece, lb. ... **29c**

Cod Fillets FRESH LING **49c**

Delicious fried in butter, lb. .....

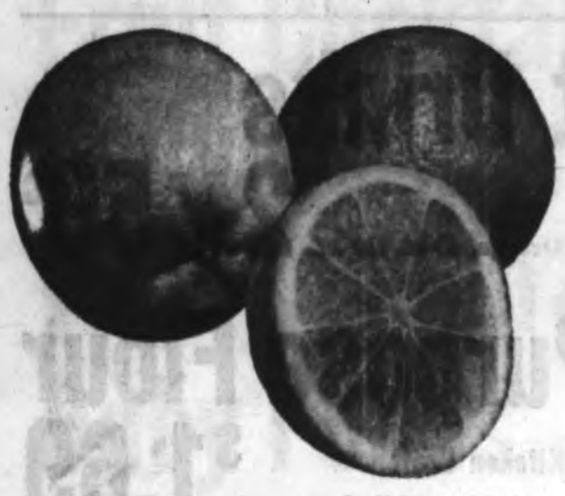

Outspan ORANGES

Sweet, Juicy . . . Flavorful, for Breakfast, Lunch Box, etc.

McIntosh APPLES

Okanagan, Crisp, Firm, Juicy . . . for Pies, Sauce, Fresh Eating

Local Fresh

Head Lettuce

Firm, tender, crisp heads. For salads and sandwiches ..... **2 for 23c**

Mix or Match— Your Choice . . . **8 lbs. $1.00**

Fresh Spinach

Nourishing, Full of Vitamins—Local

2 bnchs. 23c

Holland Bulbs

Tulips—10 bulbs
Daffodils—6 bulbs
Hyacinths—6 bulbs
Hyacinth, Christmas—5 bulbs
Narcissi, Geranium—8 bulbs
Narcissi, Mixed—8 bulbs
Narcissi, Carlton—6 bulbs
Crocus—20 bulbs
Hyacinth Grape—20 bulbs
Blue Belle—20 bulbs

Box **79c**

Fresh Tomatoes

California Field ..... **lb. 17c**

Prune Plums

Okanagan—For canning and preserving, approx. 16-lb. case..... **$2.09**

Check & Compare YOUR TOTAL FOOD BILL *at*

SAFEWAY
CANADA SAFEWAY LIMITED

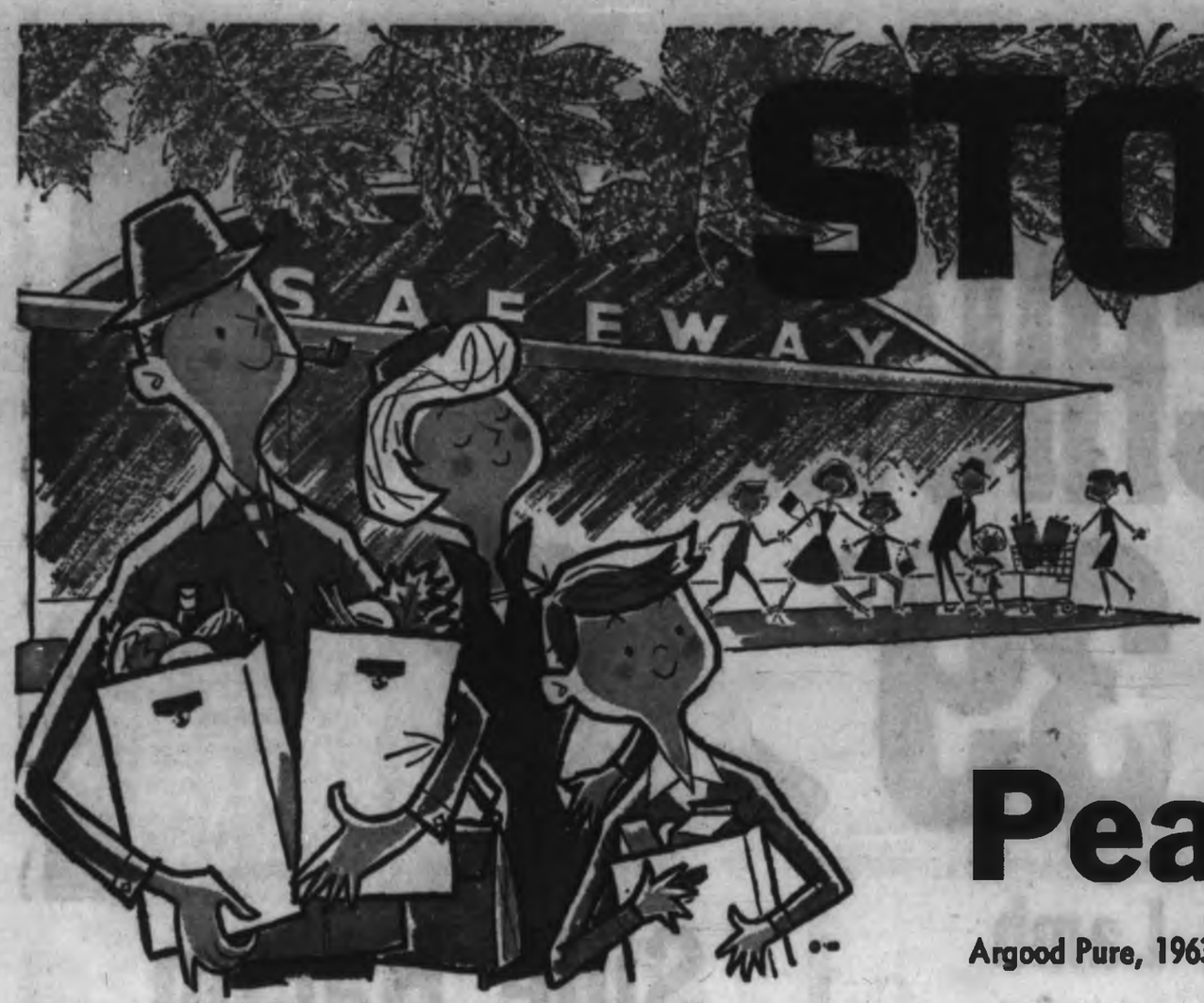

Edward's Coffee

Drip or Regular Grind. Rich, Vigorous Flavor. Vacuum-Packed

1-lb. tin **69c** 2-lb. tin **$1.35**

Peach Jam 59c

Argood Pure, 1963 Pack. 48-fl.-oz. tin

Cream Corn	Town House Fancy, 15-oz. tin	2 for 27c	6 for 75c	Case of 24 $2.95
Green Peas	Taste Tells Choice Assorted, 15-oz. tin	2 for 29c	6 for 83c	Case of 24 $3.25
Apple Juice	Town House Blue Label, 20-oz. tin	2 for 33c	6 for 95c	Case of 24 $3.69
Peas and Carrots	Town House Fancy, 15-oz. tin	2 for 35c	6 for 99c	Case of 24 $3.89
Apricots	WHOLE, Berryland Choice, 15-oz. tin	2 for 39c	6 for $1.09	Case of 24 $4.25

Lucerne
Pineapple Cottage Cheese

Rich in creamy goodness, with tasty chunks of tender pineapple. Extra good for salads. 12-oz. carton

2 for 39c

Robin Hood
Cake Mixes

Traditional, Chocolate Pecan, Orange Coconut and Caramel Nut, 14-oz. pkg. **39c**

Safeway
Medium Cheddar Cheese

Ontario . . . Delicious with Apple Pie, Ideal TV Snack, lb., **73c**

Libby's
Spaghetti or Deep Brown Beans

15-oz. tin, Your Choice **2 for 39c**

Band-Aid

PLASTIC STRIPS Pkg. of 25 **49c**

Omo Detergent	Special Offer, King size	$1.29
Wisk Detergent	Liquid, Special Offer, 22-oz. plastic	87c
Lux Liquid	Special Offer, 22-oz. plastic	99c
Lux Soap	Assorted Colors. Regular size bars	5 for 49c

PRICES EFFECTIVE
September 26, 27, 28 in Victoria

Sugar-Frosted Flakes	Kellogg's, 10½-oz. pkg.	29c
Jewel Salad Oil	25-oz. bottle	69c
Shortening	Jewel, 16-oz. pkg.	35c
Deviled Ham	Underwood, 2¼-oz. tin	2 for 37c
Rye-King	Brown or Light, 8-oz. pkg.	29c
Cheese Cake	Sara Lee Frozen, 11-oz. each	69c
Frozen Turnovers	Pepperidge Farms, assorted, pkg. of 4	49c
Small White Beans	Town House, 2-lb. pkg.	35c
Dried Soup Mix	Town House, 15-oz. pkg.	17c
Pearl Barley	Town House, 16-oz. pkg.	15c
Baby Lima Beans	Town House, 16-oz. pkg.	22c
Red Kidney Beans	Town House, 1-lb. pkg.	24c

Fruit Drinks

Empress
Apple, Grape or Orange, 48-oz. tin **2 for 59c**

All-Purpose Flour

Mrs. Wright's Kitchen Craft
Silk sifted for finer baking, 25-lb. bag **$1.69**

Robin Hood or Five Roses

25 lb. Bag **$1.75**

Sweet Mixed Pickles	Zippy, 48-oz. jar	89c
Strawberries	Sno-Crest, Frozen, 15-oz. pkg.	2 for 59c
Margarine	Blue Bonnet, Special Offer, 1-lb. pkg.	2 for 57c
Chocolate Chip Cookies	Dad's, 10-oz. pkg.	37c
Sardines	Brunswick, in oil	5 for 49c
Dog Food	Dr. Ballard's Champion, 15-oz. tin	6 for 55c

Skylark Fresh
Rye Bread

Baked fresh daily. For delicious Ham Sandwiches, 16-oz. loaf,

2 for 39c

Fresh Bread	Polly Ann, White or Brown. Stock up for school. 16-oz. loaf	2 for 37c
Raisin Bread	Skylark. For after school snacks 16-oz. loaf	25c
Brown 'n' Serve	Rolls. Skylark. Piping hot in just 7 minutes. Pkg. of 12	33c
Lemon Rolls	Mrs. Willmans, Pkg. of 8. Special	29c

Check & Compare ... your total

FOR FALL!

SAFEWAY

Since the Fall season brings a return to more hearty meals and school-time needs, it's important to have home shelves filled with a variety of your family's favorite foods. We planned this sale to help you restock at savings. Come and choose from our impressive assortment of wonderful foods at low, low prices.

Prices Effective Sept. 26, 27 28
In Greater Victoria
We reserve the right to limit quantities

Casino Tea Bags Delicious Refreshing Flavor. Pkg. of 100 — 69c

Chocolate Puffs Lido Cadet Mallows, pkg. of 20 biscuits — 2 for 49c

Instant Skim Milk Lucerne Powdered, 8-lb. pkg. — 85c

Seedless Raisins Glenview Australian, 2-lb. pkg. — 49c

Kraft Caramels Vanilla or Chocolate, lb. — 39c

Green Beans Aylmer Fancy Blue Lake, 15-oz. tin — 2 for 39c

Sliced Beets Aylmer Choice, 15-oz. tin — 2 for 35c

Instant Potatoes Carnation Mashed, 6-oz. pkg. — 33c

Zoom Cereal Fishers Whole Wheat, 16-oz. pkg. — 33c

Halibut Liver Oil Capsules Pharmo Brand, bottle of 250 — $1.79

White Shoe Polish Esquire Scuff Kote, 2-oz. bottle — 35c

Corn Plasters Blue Jay, each — 49c

Brylcreem For well-groomed hair, large size tube — 59c

Silvikrin Shampoo Special Offer, 3¾-oz. bottle — 59c

Bufferin Tablets Bottle of 36 — 69c

Fruit Cocktail Libby's Fancy, 15-oz. tin — 2 for 49c

Jelly Powder Empress Assorted, 3-oz. pkg. — 6 for 49c

Fancy Sauerkraut Town House, 28-oz. tin — 2 for 49c

Baby Foods Heinz Assorted, 4¾-oz. tin — 10 for 79c

Mazola Oil For Cooking and salads, 128-oz. tin — $2.99

Tomato Sauce Hunt's Delicious on ground beef, 15-oz. tin — 2 for 39c

Aylmer SUGARYL **Apricots, Pears, Fruit Cocktail** 8-oz. tin — 3 for 59c

Ardmona Australian Peaches and Pears Fancy Quality, 28-oz. tin, Your Choice — 3 for 89c

TASTE TELLS **Cream Corn** Choice, 15-oz. tin — 3 for 25c

Busy Baker **Crackers** Plain or Salted, Foil wrapped for freshness, 16-oz. pkg. — 29c

Vegetable Soup Aylmer, 10-oz. tin — 4 for 49c

Cragmont **Soft Drinks** 8 popular flavors to choose from. In convenient disposable containers, 12-oz. mira can — 10 for 99c

FALL CLEANING NEEDS

Kitchen Floor Cleaner Simoniz Vista, 32-oz. tin — $1.19

Dutch Cleanser Pine Fresh, Special offer, 14-oz. tin — 2 for 43c

Scotties Sponge Mop Each — $1.98

Plastic Pails 10-quart capacity, each — 79c

Liquid Wax Johnson's Klear. Special offer 32-oz. tin — $1.16

Rubber Gloves Ansell. Small, medium, large, pair — 79c

Fels Naptha Bars 2 for 25c

Wizard Ammonia Special offer, 64-oz. plastic — 38c

Brillo Soap Pads Special offer, pkg. of 18 — 35c

Mr. Clean Liquid, Detergent special offer, 32-oz. bottle — 85c

Lucerne Bonus Quality Homogenized, Minimum 3.8% Butterfat **Fresh Milk** Half-gallon carton — 47c

2-10 Milk 2% Butterfat, 10% Milk Solids, half gallon carton — 43c

Half & Half Coffee Cream, pint carton — 28c

Chocolate Drink Serve hot or cold, Quart carton — 26c

Lucerne Party Pride

Peppermint Candy **Ice Cream** A cool refreshing dessert for in-between meal snacks — 3 Pt. ctn. 59c

Buttermilk Has that just churned flavor, Quart carton — 22c

Ice Milk Lucerne Party Pride, Vanilla or Triple Treat, 3 pint carton — 49c

Ice Cream Cups Lucerne Party Pride, Pkg. of 6 . . 3-oz. cups — 39c

food bill is lower at SAFEWAY

VICTORIA OFFICE
TELEPHONE 383-4111

CLASSIFIED WANT ADS

DUNCAN BUREAU
Telephone 746-5611

AFTER-HOUR TELEPHONES
11:30 p.m. to 8 a.m.
Sports 383-7006
Editorial 383-4509 or 383-8309
Circulation 383-9725

BOX REPLIES
All replies to private box numbers available from 9:00 a.m. to 5:30 p.m. Monday to Friday inclusive.

• • •

CLASSIFIED COUNTER
Open 8 a.m. to 6 p.m.
BUSINESS OFFICE HOURS
9:00 a.m. to 5:30 p.m. Monday to Friday inclusive. Closed Saturday.

• • •

TELEPHONE HOURS
8:00 a.m. to 8:00 p.m. Monday to Saturday inclusive.

Victoria Press Ltd.
2631 Douglas Street

SUBSCRIPTION RATES
Wherever carrier service is maintained: $2.00 per month.
Single copy sale prices: 10 cents daily; 15 cents Sunday.
By mail: Canada and British Commonwealth: one year, $15; six months, $10; three months, $8.00; single month, $3.00; Australia, $8.00; U.S.A., Foreign, $3.00 per month.
Authorized as second-class mail, Post Office Department, Ottawa.
Member of Audit Bureau of Circulation.

FULL COVERAGE CLASSIFIED RATES
27c per line per day; 76c per line for three days; $1.42 per line for six days. Above rates apply to consecutive insertions. Minimum advertisement two lines only. Contract rates on application.

Birth Notices, $1.90 per insertion.

Marriages, Engagements, In Memoriam Notices, Cards of Thanks, Death and Funeral Notices, not exceeding 12 lines, $2.80 first insertion and $1.95 subsequent insertions. Each additional line, 27c daily.

Births, Deaths, Marriages, Engagements, In Memoriam Notices, Cards of Thanks not accepted by telephone.

TERMS OF PUBLICATION
The Victoria Press Ltd. shall not be liable for the non-insertion of any advertisement beyond the amount paid for such advertisement.
In the event of an error occurring the liability of Victoria Press Ltd. shall not exceed the charge for the space actually occupied by the item in question.
All claims on error in publication shall be made within 12 hours thereafter and if not made shall not be considered. No claim will be allowed for more than one incorrect insertion nor for errors not affecting the value of the advertisement.
All estimates of cost are approximate. Advertisers will be charged with space actually used.

All advertising copy will be subject to the approval of the Victoria Press Ltd. who reserve the right in its sole discretion to classify, reject or insert copy furnished.

United States representatives:
Dr. LEGRQUE SHANNON
New York, Chicago, Detroit, Cleveland Atlanta, San Francisco, Los Angeles.

1 BIRTHS

BECKETT — Born to Petty Officer and Mrs. John Beckett (nee Marilyn Ireland) at Grace Maternity Hospital, Halifax, N.S., on Sept. 25, 1963, a son, Keith Dennis Richard, 6 lbs. 14 ozs. Grandparents, Mr. and Mrs. R. Ireland, Victoria, and Mrs. Fern Beckett, Ontario; great-grandparents, Mr. and Mrs. J. C. Peet, Victoria.

FOSTER — Born to Mr. and Mrs. Robert B. Foster, 1850 San Juan Ave., Victoria, B.C., at the Royal Jubilee Hospital on September 19, 1963, a son, Michael Kark, 7 lb. 6 oz., a brother for Robbie. Thanks to Drs. Falk, Flanagan and staff.

LEONARD — Born to Mr. and Mrs. Jack Leonard, 1228 Princess Ave., Victoria, on Sept. 21, 1963, at St. Joseph's Hospital, a son, Matthew David.

LOWE — Born to Mr. and Mrs. Robert Lowe, 2946 Richmond Avenue, Victoria, at the Royal Jubilee Hospital on Sept. 21, 1963, a son, Robin Stuart, 5 lb. 13½ oz., a brother for Cindy. Thanks to Dr. W. A. Trenholme.

NEIL—To Ron and Joan Neil (nee Winterburn), a daughter, Laurel Patricia, 7 lbs. 12½ ozs., at West Coast General Hospital, Port Alberni, B.C.

REUFELD — Born to Mr. and Mrs. G. H. Reufeld (nee Dawson) 2608 Fernwood Road, at the Royal Jubilee Hospital on Sept. 22, 1963, a girl, Katrina Marie, 2 lb. 10 oz., a sister for Manda.

NORIE — Born to Mr. and Mrs. Ian H. Norie (nee Macham) 1609 Morrison St., Victoria, B.C., at St. Joseph's Hospital on September 20th, 1963, a daughter, Joanne Elaine, 7 lb. 4 oz. Special thanks to Dr. Flanagan and maternity staff. (Insured.)

PERRY — Born to Mr. and Mrs. Gordon Perry, 764 Transit Rd., at St. Joseph's Hospital on Sept. 21, 1963, a son Thomas Gordon, (Insured.)

WADDINGHAM — Born to Mr. and Mrs. B. Waddingham, 4246-A Torquay Drive, Victoria, at the Royal Jubilee Hospital on Sept. 21, 1963, a son, Michael, a brother for Jacqueline.

VANDER HEIDEN—Born to Mr. and Mrs. B. Vander Heiden, 741 Gladiola Ave., Victoria, B.C., a son, Paul William, a brother for John, at St. Joseph's Hospital, on Sept. 22, 1963, weight 7 lbs. 1 oz. Sincere thanks to Dr. C. H. Feltz and maternity staff.

INDEX TO WANT AD HEADINGS

	Classification No.		Classification No.
Acreage for Sale and Wanted	134	Houses for Sale	136
Announcements	14	In Memoriam	9
Antiques	85	Listings Cancelled	149
Apartments to Rent, Furnished	128	Listings Wanted	143
Apartments to Rent, Unfurnished	129	Livestock and Supplies	92
Apartments Wanted	130	Lost and Found	20
Auto Body and Painting	109	Machinery	72
Auto Repairs and Service	109	Male Help Wanted	21
Auto Financing and Insurance	110	Male or Female Help Wanted	25
Bands, Musicians and Orchestras	32	Marriages	5
Bicycles and Motorcycles	66	Miscellaneous for Sale	82
Births	1	Miscellaneous Wanted	83
Boats and Marine	80	Miscellaneous to Rent	88
Building Supplies	61	Wanted to Rent, Miscellaneous	87
Burial Parks	13	Monumental	11
Business Opportunities	141	Mortgage Loans and Insurance	141
Business Personals	40	Moving and Hauling	113
Cards of Thanks	8	Musical Instruments	63
Cars for Sale	100	Music Teachers	43A
Cars and Trucks Wanted	112	New Car Directory	99
Chicks, Poultry, Hatching Eggs, Supplies	81	Parts, Tires and Accessories	107
Coming Events	15	Personal Loans	140
Commercial Properties	137	Personals	39
Convalescent and Rest Homes	128	Pets and Supplies	86
Cottages, Campsites, Summer Resorts	117	Places to Visit	18
Country Homes and Properties	131	Professional Services	37
Duplexes to Rent	121	Property for Sale	134
Dancing	43	Property Wanted	138
Deaths, Funerals and Lodge Notices	5	Restaurants	19
Education	42	Room and Board	120
Engagements	5	Rooms to Rent	123
Exchange Real Estate	147	Rooms Wanted	122
Farms for Sale and Wanted	135	Situations Wanted (Female)	30
Farm Implements	71	Situations Wanted (Male)	29
Female Help Wanted	26	Situations Wanted (Male or Female)	31
Florists	12	Sporting Goods	75
Foreign Import and Sports Cars	101	Stoves and Furnaces	67
Fuel	60	Swaps	84
Funeral Directors	10	Teachers Wanted	27
Furniture	65	Timber	81
Garden Supplies	94	Tools for Rent	79
Halls, Stores and Offices to Rent	127	Travel	89
Hotels	118	Trade Schools	42
Housekeeping Rooms to Rent	122	Trailers and Trailer Parks	111
Housekeeping Rooms Wanted	126	Trucks	100
Houses to Rent Furnished	132	TV, Radio, Sales and Service	64
Houses to Rent, Unfurnished	133	Wanted to Borrow	142
Houses Wanted to Rent	134	Wanted to Buy, Houses	135
		Waterfront Properties	139

5 DEATHS AND FUNERALS

ALLEN—Sept. 24, 1963, at Victoria, Evelyn Mary Allen, widow of Thomas Henry Allen, of 123 Field Street; born in Wolverhampton, England, a resident of this city for 23 years, formerly of Kamloops, B.C. She was a member of Christ Church Cathedral. Survived by one daughter, Mrs. Lionel (Kathleen) Edwards, Victoria, four sons, Edmund and Peter, Vancouver, B.C.; Leonard, Courtenay, B.C.; Ronald, London, Ontario; 15 grandchildren, six [illegible], two brothers, George and Jerry Purcell, both of Vancouver; one sister, Alice, in England.
Funeral service, Hayward's Chapel, Saturday, at 1:30 p.m., Rev. Canon S. J. Wickens officiating. Interment Royal Oak Burial Park. Supervised parking adjoining chapel.

CATHCART—On Sunday, September 22, 1963, in Victoria, Mrs. Annie Isabella Cathcart, of 1274 Johnson Street, born in Victoria, daughter of the late Mr. and Mrs. William Harrison, and widow of the late Mr. Henry Cathcart, I.S.O., former deputy minister of lands. She is survived by her son Harry.
Funeral services will be held in McCall Bros. FLORAL CHAPEL, Johnson and Vancouver Sts. on Thursday, September 26 at 2:00 p.m. Very Rev. Dr. J. L. W. McLean officiating. Interment in Royal Oak Burial Park.

COOLEY—In Victoria, B.C., on September 23, 1963, Baby Clint Sheldon Cooley, age 8 weeks, beloved infant son of Mr. and Mrs. Shel. Cooley, of 3042 Old West Saanich Road. He leaves besides his loving parents, his sister, Cathy; grandparents, Mr. and Mrs. Harry S. Cooley, 3042 Old West Saanich Road, and Mrs. Nellie Crabbe, Victoria, B.C.; aunts and uncles. Graveside services will be held at the Royal Oak Burial Park on Friday, September 27, 1963, at 1:00 p.m., Rev. Canon J. Rogers officiating. Arrangements by the Sands Mortuary Limited.

CRESSWELL—In Victoria, B.C., on September 22, 1963, Mrs. Clara Cresswell, widow of Thomas Austin (Scotty) Cresswell, of this city; a resident of Victoria, B.C., for the past 45 years. She is survived by her niece, Mrs. Harry Beardsley, Alexandria, Indiana; together with numerous relatives in California, Indiana, Michigan and other places.
Prayers were offered in St. Patrick's Church, 2304 Haultain Street, on Wednesday, September 25, 1963, at 3 p.m. Mass will be celebrated in the church on Thursday, September 26, 1963, at 9 a.m., Rev. Father M. J. McNamara celebrant. Interment in the Royal Oak Burial Park. Arrangements by the Sands Mortuary Limited.

DEWAR — In Victoria on Tuesday, September 24, 1963, Hardie Dewar, of 5579 Denross Terrace. He was born in Glasgow, Scotland, and was formerly a resident of Winnipeg and Vancouver. He leaves his widow at home; three daughters, Miss Elizabeth of Victoria, Miss Helen of Vernon, B.C., and Mrs. F. W. Cadman of Vancouver, B.C.; a sister, Mrs. Annie Eadie, in California; two grandchildren, and several nieces and nephews.
The Very Rev. Brian Whitlow and the Rev. Canon J. Rogers will conduct the funeral service on Saturday, September 28, at 2 p.m. in Christ Church Cathedral. Cremation. Chaplin's are in charge of arrangements.

HARLEY—In Victoria, on Sept. 24, 1963, George Francis Harley of 249 Robert Street. He was born in England and was formerly a resident of Nokomis, Sask., and Calgary, Alta., before coming to Victoria. He leaves his wife, Frances, at home; two sons, Richard of Toronto and Lorne of Calgary; a brother, Bob, in Nokomis, and six grandchildren.
The Rev. Richard Mugford will conduct the funeral service on Friday, Sept. 27, at 1:30 p.m. in St. Saviour's Church. Interment in Royal Oak Burial Park. Chaplin's are in charge of arrangements.

IRELAND—On September 24, 1963, at Victoria, Charlotte Margaret Ireland, aged 93; born in Wexford, Ireland. Survived by one daughter, Mrs. Cyril Beech, Ganges; five grandchildren, four great-grandchildren.
The remains are being forwarded by Hayward's Chapel to Ganges for services at St. George's Anglican Church, Friday afternoon at 1:30.

JACKSON—In the Veterans' Hospital in Victoria on Wednesday, September 25, 1963, Mr. Harry Jackson, aged 70 years, of 2202 Sayward Street; born in Wigan, Lancashire, England, and a resident here since 1909; formerly of Cumberland, B.C. He is survived by his wife Kate; three daughters, Mrs. Mary McNeil, Mrs. Alice Hughes, Mrs. Kitty McIldoon, all of Victoria; one son, James, of Victoria; grandchildren and great-grandchildren; one brother, William, in Cumberland, and one brother and sister in England. He was a veteran of the First and Second World Wars, serving in the Second World War with the Canadian Scottish Regiment, Fourth Battalion. He was a life member of the Army, Navy and Air Force Veterans' Association.
Funeral services will be held in McCall Bros.' FLORAL CHAPEL, Johnson and Vancouver Sts., on Saturday, September 28, at 1:30 p.m., Padre Douglas Kendell officiating. Interment in Colwood Burial Park.

LIVINGSTONE — At the residence, 925 Byng Street, on September 24, 1963, Mr. Peter MacDonald Livingstone, aged 74 years; born in Douglas, Ontario, and a resident of Victoria, B.C., for the past six years; formerly of Edmonton, Alberta. Mr. Livingstone was a member of Pro Patria Branch, The Royal Canadian Legion, Victoria, B.C.; the 48th Lovat Edmonton Regiment Association, Vancouver, B.C. He leaves his wife Doris at home; four daughters, Mrs. Adrian G. (Janet) Benning, Victoria, B.C.; Mrs. R. R. (Edith) Amelia, Windsor, Ontario; Mrs. C. (Helen) Wilkinson, South Burnaby, B.C., and Mrs. V. (Jessie) Bjarkland, Victoria, B.C.; four sons, Kenneth E., Robert C., Ronald E. and Peter M. Livingstone, Edmonton, Alberta; 18 grandchildren; one great-granddaughter; also two brothers, Neil Livingstone, Edmonton, Alberta, and Hugh Livingstone, New Hampshire, U.S.A., and two sisters, Miss Jessie and Miss Margaret Livingstone, Edmonton, Alberta.
Services will be held in the Sands Mortuary Limited "Memorial Chapel of Chimes" on Friday, September 27, 1963, at 2 p.m., Rev. Dr. D. B. Sparling officiating.

5 DEATHS AND FUNERALS

McKIBBIN—In Victoria, B.C., on September 24, 1963, Mr. Florence London McKibbin, aged 79 years; born in Guelph, Ontario, and a resident of Victoria, B.C., for the past 16 years, late residence 1035 Wilson Street. She leaves her husband James at home; her daughter, Mrs. Grace Taylor, 1145 Oscar Street; three grandchildren and one great-grandchild.
Services will be held in the Sands Mortuary Limited, "Memorial Chapel of Chimes," on Thursday, September 26, 1963, at 1 p.m., Rev. P. V. Sansom officiating. Interment in the Hatley Memorial Gardens.

MERRILL—In hospital in Victoria on Wednesday, September 25, 1963, Mr. Milton H. Merrill, aged 63 years, of 216 Cook Street; a resident here for the past three years, formerly of Ottawa, Ont. He leaves his wife Bess; one daughter, Mrs. Les Gillard (Grace), of Shawnigan Lake, and one grandson, Charles Quinn, of Shawnigan Lake. He was a veteran of the Boer War.
Funeral services will be held in McCall Bros.' FLORAL CHAPEL, Johnson and Vancouver Sts., on Friday, September 27, at 1 p.m., Rev. Dr. F. E. H. James officiating. Interment in Royal Oak Burial Park.

MISHEAL—In Victoria, B.C. on September 25, 1963, Mr. Andrew Gilbert Misheal, aged 77 years, born in Quamichan, B.C., and a resident of Esquimalt, B.C. for the past 27 years. He leaves his wife, Sophie, at the residence; his daughters, Mrs. N. (Anastasia) George, Sooke, B.C. and Mrs. A. (Ann) Bob, Cole Bay, B.C., 13 grandchildren; one niece and two nephews.
Prayers will be offered in the Sands Mortuary Limited, "Memorial Chapel of Chimes," on Thursday, September 26, 1963 at 8:30 p.m. Mass will be celebrated in Our Lady Queen of Peace Church, Old Esquimalt Road, on Friday, September 27, 1963 at 9:00 a.m. Interment in the Songhees Cemetery, Esquimalt, B.C.

WOOD—At Rest Haven Hospital, Sidney, B.C., on September 24, 1963, Miss Winifrid Elsie Wood, born in England, and a resident of Sidney, B.C., for the past 26 years; beloved daughter of Mr. and Mrs. Walter Wood, 769 Birch Road, Sidney, B.C.
Strictly private services will be held in the Royal Oak Crematorium Chapel on Friday, September 27, 1963, Rev. Canon F. C. Vaughan-Birch officiating. (Flowers gratefully declined.) Arrangements by the Sands Funeral Chapel of Roses, Sidney, B.C.

8 CARDS OF THANKS

I would like to express my sincere thanks to everyone for the cards, messages and beautiful flowers sent to me on the sudden death of my husband — the Commissioner of Police at Royal Roads with whom he worked for 10 years, The Ontario Social Group, Fire Fighters Association of Ontario, Nazarene Shrine of Victoria, Balfour Family of Toronto, my own family of Toronto, friends and neighbors, the Greater Victoria Lawn Bowling Assoc., Victoria Lawn Bowling Members and many more good friends. To the members of the Victoria Police Ambulance who were so prompt and so kind to me, Haywards for their most efficient manner conducting the funeral, Dr. McLean for his wonderful service and the soloist who sang so beautifully. I must not forget the Cadet who played the "Last Post", to each and all, please accept my heartfelt thanks. — Lyle Belfour.

9 IN MEMORIAM

REID — In loving memory of our dear mother, E. Florence Reid who passed away Sept. 26, 1961, and our dear dad John Reid, April 16, 1953.
In memory you are always near,
Still loved, still missed, still ever dear.
—Sadly missed by Vera, Ethel, Gordon and families.

WRIGHT—Ernest Wright, passed away on Sept. 26, 1959.
—From his loving wife (Florrie) in ever loving memory.

TURNBULL—In loving memory of my dear husband John G. Turnbull who died suddenly Sept. 25, 1954.
Nine years have not stilled sweet memories silently kept
Of one I loved and will never forget.
They say time heals all sorrow
And helps you to forget,
But time so far has only proved
How much I miss you yet.
—Sadly missed by his loving wife Florence E.

10 FUNERAL DIRECTORS

McCALL BROS.
Funeral Chapels
1600 Vancouver Street
EV 5-4465 - EV 5-4466 - EV 5-4467
Offering a tradition of service over the years, backed by modern facilities and staffed by highly-trained, friendly personnel . . . McCall's in Victoria.
THURSDAY
LAWRENCE, Mr. Peter
10:30 a.m.—Family Chapel.
CATHCART, Mrs. Annie Isabella
2 p.m.—Floral Chapel.
FANNING, Mr. Gerard Anthony
3:30 p.m.—Floral Chapel.
FRIDAY
MERRILL, Mr. Milton H.
3 p.m.—Floral Chapel.
SATURDAY
JACKSON, Mr. Harry
1:30 p.m.—Floral Chapel

Three Funeral Chapels Dedicated to Thoughtful and Understanding Service.

SANDS
MORTUARY, LIMITED
"Memorial Chapel of Chimes"
Quadra Street at North Park Street
Victoria, B.C. EV 3-7311

SANDS
FUNERAL CHAPEL OF ROSES
Fourth Street at Sidney Avenue
Sidney, B.C. GR 5-2882

SANDS
FUNERAL CHAPEL OF HEATHER
Colwood Corners, Colwood, B.C.
GR 9-3321

THOMSON & IRVING
Funeral Chapel
Est. 1911 Formerly of Winnipeg
A Dignified and Understanding Service at Moderate Cost
PRE-NEED AT NEED
SHIPMENTS
1625 Quadra Street, Phone EV 4-2612

HAYWARD'S CHAPEL
Member Order of the Golden Rule
Superior Service Since 1867
The Hayward Family
Bruce M. Leyden, Formerly of Calgary
734 BROUGHTON ST. EV 6-3309

CHAPLIN'S FUNERAL CHAPEL
Kindness—Courtesy—Service
1155 Fort EV 4-5512

11 MONUMENTAL

MORTIMER'S
MONUMENTAL WORKS
ESTABLISHED 1877
"The Finest in Craftmanship"
823 David Street EV 5-6421

STEWART MONUMENTAL WORKS LTD. Monuments since 1896. 1408 May Street EV 4-3452

VICTORIA MONUMENT LIMITED "Memorial of Distinction" EV 3-8634

12 FLORISTS

In VICTORIA It's . . . BALLANTYNE'S EV 4-0555 Charge by Phone

BROWN'S Flowers for Every Occasion
EV 4-6612. EV 4-3521 Nights

13 BURIAL PARKS

FOR SALE AT HATLEY MEMORIAL Gardens, 2 adult interment spaces, plus [illegible], etc. 474-1304.

14 ANNOUNCEMENTS

KING ARTHUR'S ROUND TABLE will be available for banquets and receptions after September 30. Free parking. EV 5-3831.

15 COMING EVENTS

Esquimalt Branch No. 172
LEGION BINGO
Britannia Auditorium
1616 Blanshard St.
FRIDAY, SEPT. 27
7:45 P.M.
$1.00 Per Card
Extra Cards 25c
Also 5 Extra Games
All Proceeds to Legion Youth and Veterans' Benevolence
60% of Gross in Prizes

BINGO BINGO
ASSOC. FOR THE RETARDED
K. OF P. HALL
Thurs., Sept. 26, 7:45 p.m.
728 CORMORANT
Doors Open 6 p.m.
Good cash prizes as always
Admission $1. Extra cards 25c
4 extra games 25c
Over $400 cash in prizes every week
Help us support the retarded

MOTHERS' CLUB OF JOB'S Daughters, Bethel 27, are having a rummage sale, Harmony Hall, Town and Country, September 27, from 7 p.m. to 9 p.m.

THE W.A. OF ST. BARNABAS' Church is having a rummage sale on Saturday, September 28, at 10 a.m. in the parish hall on Begbie and Belmont.

RUMMAGE SALE WILL BE HELD at St. Luke's Parish Hall, Cedar Hill Cross Road, from 10 a.m. to 3 p.m. Saturday, September 28.

ST. MARY'S WOMEN'S PARISH Guild, Oak Bay, "Tea and Treasures Sale," Friday, Sept. 27, Parish Hall, Yale Street, 2:30 p.m.

RUMMAGE SALE, ORANGE HALL, Courtney Street, Saturday, Sept. 28, 8:30 a.m., Lodge Victoria No. 124.

20 LOST AND FOUND

LOST—VICINITY CRYSTAL GARden, Saturday, Sept. 21, red and white Glider bicycle. Urgently needed as owner is a newspaper carrier boy.—Reward. Please call EV 3-9634.

LOST — BOY'S 3-SPEED, GREEN and white, Raleigh bike, from Esquimalt Arena, Wednesday. Urgently needed for paper route. Reward offered. EV 5-8564.

LOST — BOY'S 3-SPEED GARY bike from Crystal Garden. Red with white fenders. Paper boy's carrier. Reward. EV 5-1271.

LOST—BOY'S 3-SPEED CCM BIKE from George Jay School. Light blue with chrome fenders. Reward. Call EV 2-1229.

LOST — DIAMOND-SAPPHIRE ENgagement ring. Reward. Victoria Press. Box 607.

LOST YOUR PET? HOMES WANTED. Issued SPCA. EV 5-8214.

FOUND — ALL-BLACK CAT, Savannah Street. EV 3-8701.

LOST—KEYS ON LEATHER KEY holder. Reward. EV 3-8436.

21 MALE HELP WANTED

"JOHNSTON'S"
"REALTY TRAINING"
"SCHOOL"
Offers their VALUABLE TRAINING PROGRAM to persons interested in qualifying for a real estate salesman's licence with a long established Victoria firm. Complete information available on the UBC prelicence course as well as our office training program, which will assure a thorough grounding in the principles and techniques of successful real-estate sales. All enquiries are welcomed. Please telephone MR. D. PEAKER, JOHNSTON & CO. LTD., 385-2471 anytime.

WE WOULD LIKE TO INTERVIEW mature men who have considerable experience in the direct sales field. Preference given to applicants with previous experience in controlling salesmen. We are the largest Canadian company of its kind with branches throughout Canada. Applicants must be neat in appearance, have a dependable automobile and be prepared to take 7 days training at our Victoria office. Interviews daily at 10 a.m., 2 p.m. and 7 p.m. sharp, at 45 South Turner.

TWO POSITIONS FOR HIGH school graduates, aged 19 to 21, single, living at home, providing steady work and opportunity to learn. Starting salary $170 month, 40-hour week. Apply in own handwriting giving full details of education, experience and background to Victoria Press Box 611.

EXPERIENCED DRIVER - SALESman for Victoria territory. Please submit application giving particulars of age, experience, education, references, past employment, etc. to Treasure Island Products Limited, 629 A Dauphin Road.

82% FRONT MONEY FOR AGgressive self-starters. Better than average weekly earnings. Car necessary. Successful men eligible for supervisors' salaried positions. Write Provincial Manager, Victoria Press, Box 373. Immediate interview.

2 MEN NEEDED
Steady employment, excellent earnings. Must have car and willing to meet the public. Complete training given. Call Mr. Wark, EV 2-1023, mornings only.

WANTED TV AND RADIO TECHnician. Honest and neat appearance with good reference, capable of handling all bench work. Victoria Press, Box 608.

1 SALESMAN NEEDED IMMEDIAtely, 2 more later on. No ceiling on earnings to right man. For interview phone Fuller Brush Field Manager, GR 7-5626.

3 FULL AND 3 PART-TIME SALESMEN
Apply Rawleigh Products, 251 Cook St., 2:30-4:30 daily. Phone 477-1689.

WE OFFER AN INTERESTING career with an income of $600 per month. Victoria Press, Box 330.

HOTEL MANAGER
Man and wife to manage small downtown hotel. Experience preferred. Victoria Press, Box 602.

BARBER. STEADY, RELIABLE, top wages, busy shop, all replies confidential. Victoria Press Box 590.

GARDENER, TWO HALF - DAYS per week. Gonzales district. Phone EV 3-9597.

EXPERIENCED HOUSE - WIRING electrician. Steady work. EV 3-7206.

PLASTERER WANTED. STEADY work. Call Roy Coleman. EV 2-4055.

25 MALE OR FEMALE HELP WANTED

Professional Parenting
A challenging career for mature married couples. Work under professional direction with children with emotional problems. Apply only if you have a successful marriage, no dependants, good environment desired, high school graduation or equivalent. Preference given to university or professionally educated person. Call GR 7-3811, McCandless, 9 a.m. to 1 p.m.

EXPERIENCED WAITER OR waitress for Melrose Cafe for the 11 p.m. to 7 a.m. night shift. References required.

Harbor Relics

Many more valuable "finds" have been brought up from waters of Stockholm harbor at location where regal ship "Wasa" sank in 1628 on her maiden voyage. Ship itself was salvaged in 1961 and is now on display in Stockholm. Fine carving of Swedish soldier of period, found recently, was part of old warship's decoration.—(Fednews Photo)

25 MALE OR FEMALE HELP WANTED

CAREER MEN AND WOMEN
A career in Real Estate with Vancouver Island's largest real estate service can be yours. The University Pre-Licensing Course commences in September so act quickly in order to get started in Victoria's most progressive and up-to-date office. We also have openings for experienced and licensed real estate salesmen with good records. MSA with a sick benefit plus family coverage available. Call in and discuss these opportunities confidentially with FRANK CARR at our new location, 909 Government St. Northwestern Securities of Victoria Ltd.

26 FEMALE HELP WANTED

BEAUTY COUNSELORS
Need representatives now. 477-3509 or EV 4-9816

appearance, pleasant personality, to deal with public. Previous sales experience helpful. Typing and shorthand also required. Age 20-45. Good salary. Excellent opportunity for right applicant in hotel field. Apply National Employment Office, Order No. F. 1946.

A BAKER'S HELPER, NOT UNDER 20. State experience with other bakeries. Also wanted, young girl to slice and wrap bread approximately 5 hours a day. Victoria Press, Box 595.

MOTHER'S HELP OR HOUSEkeeper required immediately. 3 children, on bus route, Oak Bay. Good salary, accommodation and free time. Phone EV 5-7838 after 5:30 p.m.

WANTED — HOUSEKEEPER FOR motherless home in Chemainus; 2 children, 9 and 7; 5-day week. Rock-Gas cooking, elec HW. Good environment. $60 per month. Victoria Press, Box 599.

FREE ROOM AND BOARD IN EXchange for baby-sitting 2 school-age children about 4 evenings a week. Prefer elderly lady with small pension. References. Victoria Press, Box 604.

REGULAR PART-TIME SEWING machine demonstrator and sales clerk. Write stating age, experience, if any, and phone number, with availability to Victoria Press, Box 609.

HAIRDRESSER, ABLE TO MANage shop. Steady position, good wages. For further details phone EV 2-1237 or visit Room 326, St. Joseph's Hospital, 3-5 p.m.

PART TIME HOSTESS WANTED for night shift. Experience preferred. Apply in person, mornings, Princess Mary Restaurant Ltd., 344 Harbour Rd.

EXPERIENCED WAITRESSES FOR Paul's Restaurant, 1909 Douglas. Full-time employment, shift work. Apply between 8 and 12 p.m.

EXPERIENCED WAITRESSES FOR Paul's Crown House, 2075 Douglas. Full-time employment. Shift work. Evening interviews.

WANTED, EXPERIENCED COUNter girl for call office. Apply in person, Victoria Laundry, 731 Fisgard.

PRIVATE ROOM AND BOARD with small remuneration for active pensioner in return for light night duties in rest home. EV 5-4089.

WAITRESS, EXPERIENCED OR willing to learn. Closed Sunday. Apply Majorette Coffee Shop.

EXPERIENCED COOK-GENERAL for lady in apartment. Live out preferred. EV 5-6942.

HOUSEKEEPER, LIVE IN. TWO children. No cooking. Colwood area. GR 5-1855.

WANTED—GIRL FOR DRY CLEANing plant. Apply in person, Nu-Way Cleaners, 420 William Street.

LADY WITH CAR FOR WATKINS sales and service. Full or part time. Mrs. G. Pollard. 384-8985 eves.

WAITRESS WANTED — ROYAL Olympic Cafe.

WANTED — HOUSEKEEPER. 2 small boys. 385-3297.

MOTHER'S HELP, LIVE IN. CADboro Bay. Phone Monday, GR 7-4048.

29 SITUATIONS WANTED MALE

BAKER'S HELPER WANTED. Some experience preferred. Apply Woolworths, 1300 Douglas.

EXPERIENCED LANDSCAPE gardener seeks position. Able to take charge. Victoria Press, Box 566.

EXPERIENCED GARDENER, also clean and tar gutters. Reasonable. EV 6-2823, GR 9-5884.

TUNEUP MAN — 28 YEARS EXperience. What offers? Call Ray, EV 5-8436.

EXPERIENCED PAINTER. WORK guaranteed. EV 5-8952.

OLDE ENGLISH PAINTER. LOW prices. GR 8-2742. GR 8-6812.

SEMI - RETIRED ACCOUNTANT available part time. GR 8-1852.

STONEWORK WANTED. REASONable. Good work guar. EV 2-8028.

REASONABLE GARDENING. PH evenings. EV 4-3566.

RUBBISH, JUNK REMOVAL, light delivery. EV 2-3429. GR 7-2592.

GUTTERS CLEANED, FLOORS filled, painting, odd jobs. EV 5-1208.

29 SITUATIONS WANTED MALE

THIRD-CLASS STATIONARY ENgineer, 6 years H.P. experience, turbines, recovery, waste fuel and maintenance, desires employment with progressive firm in Greater Victoria area, providing opportunities for advancement in the firm and in the profession. Victoria Press, Box 594.

WANTED, EXPERIENCED TELEvision technician, only 1st class man considered. Apply Mr. Baker, Unemployment Insurance Office.

HANDY ANDY. REFERENCES. 384-3284.

FREE SUITE, EXCHANGE FOR caretaking duties. EV 4-0829.

30 SITUATIONS WANTED FEMALE

OFFICE ASSISTANT (V.I.). PH. 388-6821 for part-time office help. (Typing, etc.) R. Pipes, mgr.

RELIABLE DAY CHILD CARE MY home, vicinity Town & Country and Mayfair shopping centres. EV 5-5028.

HAIRDRESSING SERVICE AND permanents for shut-ins. EV 4-6092.

WILL CARE FOR SMALL CHILD in my home. EV 2-6656.

WOMAN WANTS HOUSEKEEPING, cooking. Victoria Press, Box 572.

32 BANDS, MUSICIANS, ORCHESTRAS

IF YOU WANT SOMETHING DIFFERENT MUSICALLY FOR YOUR DANCE, WEDDING, BANQUET, OR CONVENTION, TRY REGINALD STONE. ANY NUMBER OF MUSICIANS AVAILABLE. ALSO CABARET ARTISTES. EV 2-8642.

36 BUSINESS SERVICES AND DIRECTORY

Appliance Repairs

ABC ELECTRIC, 821 FORT ST. Appliance parts, service. EV 4-8113.

Bricklayers

FIREPLACES, CHIMNEYS, STONE and cement work. EV 5-3635.

CHIMNEYS, FIREPLACES BUILT and repaired. EV 2-1391.

Carpenters

CALL THE HOUSE SPECIALIST, the man of 20 years experience, for your remodelling and cabinets. Call F. Yakimovich. GR 9-4237.

GENERAL REPAIRS. ALTERAtions and additions. Fast, courteous, and low prices. Free estimates. W. EARL EBY, EV 5-0860.

QUALITY WORK AT REASONABLE rates. Additions, renovations, etc. Estimates, plans. Glover. GR 9-7197.

GENERAL CARPENTRY, ALTerations. Foundations jacked up, repaired. EV 3-4644.

CARPENTER REPAIRS, ALTERATIONS, gutters, stairs, tile and cement. H. Pistell. EV 2-8072.

FRAMING, FINISHING, RENOVATIONS, gutters and stairs. EV 5-1315, GR 4-2130.

FRAMING, FINISHING AND REpairs. L. W. Keeble, GR 9-3632.

Carpets and Linoleum

RALO FLOOR COMPANY, 3209 Douglas. Phone 385-6412. A complete floor covering service. Samples and quotation on request. No obligation. Ray Passmore, Louis Verdiel.

HOURIGAN'S CARPET AND LINO. Supplied and installed. Estimates free. 713 Pandora. EV 6-2401.

Cement

CEMENT, TILE DRAINS, SEWERS, fencing, block-work. Welch, EV 2-8862.

CEMENT CONTRACTORS
GR 9-2883, Birkett. 475-4506, Lowe.

SEWERS, DRAINS, CEMENT
EV 4-8306. Frank Politano. EV 3-3480.

JEANPIERRE "THE CEMENT Man." Free estimates. GR 9-4367.

Clean-Up Service

MAJOR CLEAN-UP SERVICE. Basements, yards, small buildings wrecked, fences built. work guaranteed. 385-3205.

RUBBISH HAULED. BASEMENTS cleaned. Have commercial vacuum cleaner. Fences built. EV 4-6718 anytime. Free estimates. J. C. Van Nes.

JUNK HAULED. BASEMENTS cleaned. Reasonable rates. Phone EV 4-4567.

NEED WORK, BASEMENT, YARDS cleanup. Hauling cheap. EV 4-1755.

Contractors

DREDGING
Clamshell and Dragline
RENTALS
of Marine Equipment
PACIFIC PILE DRIVING CO. LTD.
EV 5-3485

ALTERATIONS, ADDITIONS, REpairs and painting. No job too small or too large.
EV 4-9755 EV 4-6821

ARBORITE
New and renewal. Lino to arborite. Appointment service. EV 4-0621.

J.B.W. CONSTRUCTION. AS LOW as $10.25 per square foot. NHA, VLA. Renovating. 475-2512.

KASAPI CONSTRUCTION NHA AND conventional homes, also commercial buildings. 386-6191.

LUNEY BROS. AND HAMILTON Ltd. Repairs, alterations. EV 2-4356.

36 BUSINESS SERVICES AND DIRECTORY

Contractors

H. E. FOWLER & SONS LTD.
Builders and Contractors
ALTERATIONS—HOUSING REPAIRS
Phone Office EV 5-2496
556 Johnson

A. J. BARR LTD.
Rock blasting, sewers, water main, cement, bulldozing and back hoe.
For estimates call
GR 9-2581 GR 9-1440

FARMER CONSTRUCTION LTD.
Repair Dept.
Alterations, concrete, carpentry and sewer work. Phone 386-8121.

G. H. WHEATON, LTD.
Repairs, Alterations EV 2-2159

Dressmaking

DRESSMAKING AND ALTERAtions. EV 4-2602.

EILEE

61 BUILDING SUPPLIES

THE MOORE-WHITTINGTON LUMBER CO. LTD.

PRE-FAB PLASTIC COUNTER TOPS

Now at Moore-Whittington you can buy pre-fab counter tops. For your convenience we have laminated 1/16 Arborite, and ¾" plywood. These sheets can be used as counter tops, cupboard doors, vanity-tops, coffee tables, bookcases.
Standard pattern, glass finish, 4x8, ea. $35.45
Plain colors, furniture finish, 4x8, ea. $36.90

DORIC PANELLING

Ideal panelling for gable ends, den walls or recreation rooms—
1x8 Supreme, per M $160
1x8 Quality, per M $105
Subject to prior sale

MEDICINE CABINETS

Manufactured by Moore-Whittington, these cabinets will add distinction to your bathroom. Over-all size of mirror 31¼x24 including two side mirrors, 3 glass shelves with 2 adjustable positions $19.95

There Is No Substitute for Quality
Monday to Friday 8 a.m. to 5 p.m.
Saturday 8 a.m. to 12 noon
LOTS OF FREE PARKING
Off Bay Just West of Government Street
2614 BRIDGE 386-1331

STEWART & HUDSON Building Supply Centre
498 Gorge Road EV 6-3211-2-3

FANTASTIC BARGAINS on Fir Plywood Panels. These panels are all less than full sheet size but priced lower than ever before. They are ideal for lining walls inside or outside, subfloors, roofs, carports, furniture, cupboards, etc. Remember these will sell fast—so act quickly while selection is complete. Save more than $2.00 per sheet on regular prices of these junior panels.

UNSANDED
⅜x48x72, each $1.98
½x48x96, each $1.53
⅝x48x72, each $3.12

SANDED
¼x33x85, each $1.75
¼x35x85, each $1.95
¼x36x72, each $1.62
¼x36x84, each $1.80
¼x29½x96, each $1.80
¼x48x72, each $2.35
¼x48x84, each $2.52
¼x36x96, each $2.15
¼x48x96, each $3.36
⅜x48x72, each $3.60
⅜x36x96, each $4.32
⅜x48x72, each $3.60
⅜x48x96, each $4.46
⅜x36x96, each $4.80

MORE PLYWOOD SPECIALS
¼x4x8 Sanded baisain degrade, each $2.49
5/16x4x8 Fiesta No. 2, each $3.99
¼x4x8 Mark 7, No. 2, each $3.99
¼x4x8 Ranchwall, No. 2, each $3.99

SQUARETEX
Prepainted Hardboard with choice of 12" or 16" tile square pattern. For walls or ceilings, ¼ thick, 48"x48", only $1.49

ROOFINGS
45 lbs. smooth roofing, 108 ft. $3.25
55 lbs. smooth roofing, 108 ft. $3.95
60 lbs. mineral roofing, 108 ft. $4.75
90 lbs. mineral roofing, 108 ft. $5.45

ROOF COATINGS
Asbestos fibrated roof coating for renewing flat roofs of wood, metal or roll roofings:
1 gal. $2.15
5 gals. $9.35
Waterproof gum for cementing shingle tabs, patching gutters, around chimneys, etc. at 80c
Gallon $1.79
Exterior concrete waterproofing for concrete walls below grade:
1 gal. $1.19
5 gals. $4.55
We have complete stocks of cold application roofing materials for sundecks, carports, etc.

Charge Accounts Welcome
STEWART & HUDSON LTD
498 Gorge Road EV 6-3211
Open All Day Saturday
Lots of Free Parking

SPECIALS!!
Loose Fill Vermiculite Insulation
Only $1.40 Bag
1 bag covers 20 sq. ft. 2" deep. SAVE on fuel bills—insulate those hard-to-get-at places NOW before the cold weather starts.

CEILING TILE
Top quality Johns-Manville Fibretone White in 12x12, 12x24, 16x16 and 16x32. 64 sq. ft. ctn. 8.32
Door jamb sets, 1⅜" rabb. 2.65
2" galv. downpipe, lin. ft. 13
100 sq. ft. 2" fibreglass ins. 4.95
Polythene, 1300 sq. ft. roll, only 8.95
JM roof putty, qt. 49
4x8x¼ factory grade fir plywood, sht. 2.99
9x9 Vinyl Asbestos floor tile, (heavy gauge) per tile 15
8x7 and 8x6' steel garage doors, ea. 34.95

NEAR FOUNTAIN CIRCLE
Between Market and Topaz, one block east of Douglas
OPEN SATURDAY MORNING
S. J. PEDEN LTD.
2835 Quesnel St.
EV 5-1438 EV 5-6331

R. A. GREEN LUMBER CO. LTD.
2891 Douglas (easy to park)
Phone 385-9774
Building Materials, Lumber, Millwork, Factory and Planer Service. Small boat plans. Marine Plywood, Hardwoods, Alum. Windows, Doors. Service Right now—Terms to match

Kitchen cupboards, vanities, custom mill work, hardwoods. All at ALLIED & BUILDERS SASH, 483 Burnside. Phone 382-3171.

BUILDING A BOAT?
We Have a Complete Stock of Boat Lumber
* SPRUCE
* YELLOW CEDAR
* OAK
* MARINE PLYWOOD
SAANICH LUMBER YARDS
2541 Douglas Street EV 5-2494
Open 6 Days a Week

SAND AND GRAVEL, ROAD gravel and clay fill. GK Trucking Co., 160 Topaz. EV 5-3213.

61 BUILDING SUPPLIES

SHAWNIGAN LUMBER YARDS LTD.
"Quality at the right price"

SALES BARN SPECIALS!
Wallboard and pattern Plywoods
Per sheet
4'x8' ¼" Economy poplar 3-ply $3.68
4'x8' ¼" Pioneer Ply random groove pine, seconds $4.85
4'x8' ¼ Range Ply random groove spruce, seconds $4.85
4'x8' ¼" Frontier Ply random groove poplar, seconds $4.85
4'x8' 5/16" Fiesta 3-ply, seconds $4.65
4'x8' ⅜" Mark 7 3-ply, seconds $4.55
4'x8' ⅜" Etchwood 3-ply, seconds $3.94
4'x8' ¼" Economy Silver Ash PV woodgrain hardboard $4.95
4'x8' ¼" Economy Willow PV woodgrain hardboard $4.95
4'x8' ¼" Economy teak PV woodgrain hardboard $4.95
4'x8' ¼" Economy elm PV woodgrain hardboard $4.95
4'x8' ¼" Economy Chestnut Woodgrain hardboard $4.95
4'x8' ¼" Economy Magnolia PV woodgrain hardboard $4.95
4'x8' ¼" Utility PV hardboard $2.15
4'x8' ⅛" Utility PV Aero Board $3.60
4'x8' ⅜" Etchwood 3-ply, seconds $3.94

FREE SERVICE
You are under no obligation when you ask us to have our men call at your home to help you plan, measure and quote on your building wants. This is a service we are happy to give.

SHAWNIGAN LUMBER YARDS LTD.
2000 Government St.
EV 2-7261
Open 'til 1 p.m. Sat.

CUBBON LUMBER BUILDING SUPPLIES
NOW 2 LOCATIONS
1720 Cook St. EV 6-5161
515 Alpha St. EV 6-3288

4x8 WALLBOARD SPECIALS
¼ Pre-Fin Cherry and Maple $3.95
¼ "B" Hardboard 2.15
¼ No. 2 Pegboard 2.95
¼ No. 2 Vd Pine 4.79
5/16 No. 2 Fiesta 4.79

MAHOGANY PLYWOODS
¼x4x8 Rotary ....$ 1.65
¼x32"x8 ft. Rotary 1.85
3/16x4x7 Vee Groove 2.75
3/16x4x8 Vee Groove 2.95
3/16 Pre-Fin Mahogany 4.50
¾x4x8 Rotary 13.95
¾x4x8 Ribbon 17.95

CEILING TILE
12x12, 16 sq ft. carton 8.32
Other sizes, carton 8.45
1x3 Strapping, per lin ft 1½c

ALPHA YARD LUMBER SPECIALS
1,000-ft. Lots
1x6 Fir and Hem. Prem. Shiplap $45
1x6 Fir M/R Shiplap $70
2x4, 2x6, 2x8, 2x10, Economy Cedar $48 ....$40
1x8 Cedar Economy Shiplap $38
1x6 6" and 8" Drop Siding $85
¾x10 Cedar Bevel Siding $40

REMEMBER — with CUBBON you CAN do it yourself. Use the following FREE services!
* We will measure your basement or attic—days or evenings.
* Discuss ideas and show you the correct materials.
* Give you a price estimate on the materials.
* Show you how to apply the materials.
* Supply labor estimates if you don't wish to "do it yourself."
* Arrange easy financing.

Both Stores Open 6 Days a Week to 5:30 p.m.

CUBBON LUMBER BUILDING SUPPLIES

OUTDOOR LIVING

Stepping stones, special 89c
Garden Stakes, 4 to 6, 50c ... 5/c
Bird Baths from $7.00
Ready-Mix Mortar, any quantity.
Quick-Mix Concrete and Topping.
ALBITOL—for the permanent bond between old and new concrete surfaces.
PLASTEKFAST—A new product for exterior and interior, will adhere to almost everything—comes in 11 beautiful colors.
Come in and look around—
Open Saturdays till 1 p.m.
ISLAND BUILDING SUPPLY COMPANY LTD.
575 Gorge Road East EV 3-8178
Opp. B.C. Hydro Bus Depot

62 FURNITURE

LUNDS AUCTIONS
Tuesday and Saturday
ALL HOUSEHOLD FURNISHINGS, TOOLS, CARS, BOATS, ETC.
PHONE FOR FREE APPRAISAL
926 FORT ST EV 6-3303

RUMPUS ROOM SPECIALS
Leatherette rumpus couch, like new $55.00
Sofas, very good condition, large to choose from, from $29.50
Love seats, two only, from $29.50
Two-piece chesterfield, good condition $50.00
Odd Chesterfield Chairs, from $9.95
Liquor cabinets, two only, from $29.50
Arm chairs, solid oak, two only each $25.00
BETTER AND ARM CHAIR—DANISH STYLE, NEW $115.00
ARM CHAIRS — DANISH STYLE, NEW, from $29.50
HOME FURNITURE
825 FORT STREET EV 2-8128

BRITISH UPHOLSTERY SHOP
1403 Broad Street. We will gladly call at your home with patterns and give free estimates. Slipcovers our specialty. EV 5-2232.

FOR THE BEST BUY IN GOOD used furniture, elec. appliances see the Reliable Furniture, 541 Johnson Street. We buy and sell. EV 3-6714.

FINEST RE-UPHOLSTERING—Call EV 2-9111 for free estimates. Standard Furniture, 737 Yates.

MAYNARDS BONDED AUCTIONEERS Since 1908
Contents of homes purchased for cash or cash advances made on consignments for auction.
731 JOHNSON ST.
EV 6-5191

KILSHAWS AUCTIONEERS
Cash for Furnishings
Sales on Consignment
1115 Fort EV 4-6441

HOLLAND BROS. CO.
New and Used Furniture
SPECIALS
824 Fort Street Phone EV 3-0913
4-6-Red Spring and Mattress $19.50
8-Piece walnut dining room suite $85.00
Large General Electric refrigerator $79.50
6x9 British India Carpet $55.00
3-3 Hide-a-bed like new $110.00

CLEANING
3-piece chesterfield cleaned, deodorized, in your own home, from $17. All work guaranteed. We also clean carpets. Call Ambassador Home Service, EV 3-5532.

PANDORA FURNITURE
Always a good selection of furniture, appliances and effects. Two showrooms at 1080 Pandora (near Cook). EV 3-6812.

LEAVING P[illegible] MUST SELL 1 bed and mattress 4 yrs. $30; 1 bed frame, $2 ea. 37 Pk. EV 4-6835, or come to 2732 Shelbourne, anytime.

EXOTIC WOODCRAFT. CUSTOM built furniture. V. Kure, GR 9-5531.

63 MUSICAL INSTRUMENTS

WANTED TO BUY—HEINTZMAN, Nordheimer or Mason and Risch pianos. Will pay cash. Fletcher Bros., 2020 Douglas. EV 3-6345.

PIANOS TUNED REPAIRED. RESTRUNG. Player pianos a specialty. All work guaranteed. G. R. Freeman. GR 5-6449.

RENT A NEW PIANO FROM EATON'S Music Centre. For as low as $10.00 monthly. Rent up to 6 months can be applied to purchase.

VIOLIN FOR SALE, ¾ SIZE, PERFECT condition, $35. EV 5-8092.

CLARINET, $45. VIOLIN, $65. Tenor saxophone, $200. EV 3-4701.

Television for Thursday

Programs subject to last-minute changes by stations concerned.

Time	CBUT Channel 2	KOMO-TV Channel 4	KING-TV Channel 5	CHEK-TV Channel 6	KIRO-TV Channel 7	CHAN-TV Channel 9	KING-TV Channel 13	KVOS-TV Channel 12	Time
5.00		The Seekers	Telescope	Patches	Dan Riley			Cartoons	5.00
5.30		Cartoons	Telescope	Carousel	News	Carousel		Cartoons	5.30
6.00		Jack LaLanne	Say When	Carousel	I Love Lucy	Carousel		News	6.00
6.30		Movie	Play Your Hunch	Keene's Corner		Keene's Corner		I Love Lucy	6.30
7.00		Movie	Concentration	Uncle Bob	Real McCoys	Uncle Bob		Real McCoys	7.00
7.30		Movie	Missing Link	Uncle Bob	Pete and Gladys	Uncle Bob		Pete and Gladys	7.30
8.00		Prize Is Right	First Impression	Cash Carnival	Love of Life	Cash Carnival		Love of Life	8.00
8.30		Seven Keys	Truth or Cons.	Cash Carnival	Divorce Court	Cash Carnival		Leave It to Girls	8.30
9.00		Tennessee Ernie	Wanda Wanda	Ladies First	Divorce Court	Ladies First	Romper Room	Woman's World	9.00
9.30		Father Knows Best	The Doctors	Ladies First	As World Turns	Ladies First	Romper Room	As World Turns	9.30
10.00		General Hospital	Loretta Young	Movie	Password	Movie	Deana Don	Password	10.00
10.30		Katherine Wise	You Don't Say	Movie	Hogan Party	Movie	Yoga	House Party	10.30
11.00		Ann Sothern	Match Game	Movie	To Tell Truth	Movie	Movie	To Tell Truth	11.00
11.30		Day in Court	Room for Daddy	Movie	Edge of Night	Movie	Movie	Edge of Night	11.30
12.00		Queen for Day	King's Queen	Here's Looking	Secret Storm	People	Movie	Groucho	12.00
12.30		Who Do You Trust	Movie	Take 30	Bachelor Father	Here's Looking	Girl Talk		12.30
1.00	Take 30		Movie	Scarlett Hill	Patches	Carousel	Sherwood Forest	Mickey Mouse	1.00
1.30			Movie	Vacation Time	Patches	Carousel	Cartoons	Fun-O-Rama	1.30
2.00	Scarlett Hill	Trailmaster	Star Bowling	Vacation Time	Mickey Mouse	Hawaiian Eye	Brakeman Bill	Yogi Bear	2.00
2.30	Vacation Time	Trailmaster	Huck Hound	Yogi Bear	Rocky, News	Hawaiian Eye	Brakeman Bill	Movie	2.30
3.00	Vacation Time	Captain Puget		News	Wyatt Earp	Wagon Train	Highway Patrol	Movie	3.00
3.30	Francis Drake	People's Choice		McPheeters	News	Wagon Train	Sea Hunt	News	3.30
4.00	Bogart	News	Huntley-Brinkley	McPheeters	Naked City	Wagon Train	Movie	Movie	4.00
4.30	News	Seven Seas	News	Jack Benny	Naked City	Route 66	Movie	Sugarfoot	4.30
5.00	Seven Show	Husky Football	Lawbreaker	Lucille Ball	Rawhide	Route 66	Movie	Sugarfoot	5.00
5.30	Politics	Flintstones	Temple Houston	Serial	Rawhide	To Tell Truth	Movie	Law and Mr. Jones	5.30
6.00	Lucille Ball	Donna Reed	Temple Houston	Grindl	Perry Mason	Phil Silvers	News	M-Squad	6.00
6.30	Serial	My Three Sons	Dr. Kildare	Parade	Perry Mason	Jack Paar	News	Dick Powell	6.30
7.00	Grindl	Jimmy Dean	Dr. Kildare	Outlaws	Nurses	Jack Paar	Movie	Dick Powell	7.00
7.30	Parade	Jimmy Dean	Hazel	Outlaws	Nurses	Tides and Trails	Movie	Round Table	7.30
8.00	Alfred Hitchcock	Edie Adams	Washington Negro	News	Steve Allen	News	Movie	Movie	8.00
8.30	Alfred Hitchcock	One Step Beyond	Washington Negro	Steve Allen	Steve Allen	Steve Allen	Movie	Movie	8.30
9.00	News, Sports	News	News	Steve Allen	Steve Allen	Steve Allen	Movie	Movie	9.00
9.30	Movie	Movie	Johnny Carson	Steve Allen	Steve Allen		Movie	Movie	9.30
10.00	Movie	Movie	Johnny Carson	Steve Allen	News		Movie	Movie	10.00
10.30	Movie	Movie	Johnny Carson				Movie	Movie	10.30
11.00							Movie	Movie	11.00
11.30							Movie	Movie	11.30
12.00							Movie	Movie	12.00
12.30							Movie	Movie	12.30

62 FURNITURE

MID-WEEK BARGAINS IN USED and NEW FURNITURE

2-Pc. Daveno suite, ...$39.50 and $49.50
2-Pc. Chesterfield suites, $19.50, $39.50 and $59.50
Dellcraft Walnut Step Table $39.50
Blond Oak Corner Step Table $19.50
Gibbard Coffee table with shelf, Light Mahogany $16.50
Walnut China Cabinet, $29.98 and $39.50
Colonial Maple finish Bunk Beds with Spring and Mattresses, Reg. $129, $99.50
Walnut bedroom suite, Vanity, Chest, Bench, Bed, 4 Pcs. $69.50
Walnut Dressers, large size, $24.50 and $32.50
Chrome 30" Stool, upholstered seat, Reg. $14.50 ....$ 9.95
Armless Daveno, Beige $29.50
Blond Birch Drop Leaf table, (Folded 18x36") and 4 chairs $49.50
Blond Oak Dinette Table $29.50
3'3" and 4'6" Box springs, Reduced to $19.50
4' Spring filled mattresses, $21.50 and $29.50
4'6" Beauty Rest Box Spring and mattress $69.50
Lawnflite Rotary Mower, 2 hp B and S. Motor, as new $44.50
Girl's Bicycle, Blue and White, with carrier $32.50

FREE DELIVERY
EASY TERMS
FREE PARKING

STANDARD FURNITURE BARGAIN BASEMENT
Scollard Bldg.
View St. EV 2-5111

TV TALK

By JIM TAYLOR

TV Notes: Hootenanny has finally admitted the reason Pete Seeger will never appear on the program is that the program and network officials have barred him because of his controversial political past. Other singers like Joan Baez have refused to appear on the show unless the ban is lifted . . . Bill Dana's new comedy show looked potentially great, providing people like Gary Crosby and all the other nothing supporting actors are wiped out quickly . . . Oct. 2 Ben Casey will feature Sammy Davis Jr. as a baseball player caught up in the race issue . . . the Amos 'n' Andy series, which some Negroes don't like because they feel it uses exaggerated stereotyped characters, has been sold to stations in Nigeria and Kenya. The National Association for the Advancement of Colored People is unhappy . . . Boxer Archie Moore has a dramatic role on the Oct. 17 Perry Mason show and ex-champ Rocky Marciano guests on Combat next Tuesday . . . there's good drama to be seen on the new East Side-West Side series starring George C. Scott.

"Daddy must like television a lot. He even watches the NEWS!"

Thursday's Highlights

6:00 p.m.—Hollywood and the Stars debuts with a promising documentary tracing the life of Humphrey Bogart through film clips and talks with actors and directors with whom he worked—2.

7:00—Lee Marvin starts his new Lawbreaker dramatic series—5.

8:00—Lucille Ball begins a new comedy season—2, 6.

8:30—First installment of Thomas B. Costain's Son of a Hundred Kings is seen on Serial, a new series which will present drama in half-hour weekly chapters—2, 6.

9—Jimmy Dean's variety show features Rosemary Clooney and trumpeter Al Hirt—4.

9—Phil Silvers begins his new comedy series, in which he plays a factory foreman—8.

10—Edie Adams begins a new season—4.

10—Chet Huntley narrates a special on the life of the Negro in Washington, D.C.

Thursday's Movies

9:30 a.m.—Beachcomber (1954 drama), Glynis Johns—4.

1 p.m.—Outlaw's Daughter (1954 western), Bill Williams—6, 8.

2—Pigskin Parade (1936 comedy), Stu Erwin—11.

3:30—Random Harvest (1942 drama, part 1), Ronald Colman—5.

5:30—The Iron Glove (1954 adventure), Robert Stack—12.

7—Blood and Sand (1941 drama), Tyronne Power—11.

10—Time Out for Romance (1937 comedy), Claire Trevor—11.

11—Baby Face Nelson (1957 crime), Mickey Rooney—12.

★11:30—Come to the Stable (1949 drama), Loretta Young—4.

11:50—Stars Look Down (1940 English drama), Michael Redgrave—2.

★Recommended.

63 MUSICAL INSTRUMENTS

HALL & FAIRFIELD MUSIC CENTRE
Everything in Music
* Musical Instruments
* Music Lessons
* Pianos and Organs
* Complete Repair Dept.
* Records
* Sheet Music
* Rental Plan
Open Wednesday Afternoon and Friday Evenings
728 Fort St. EV 5-8312

JUST ARRIVED
The New Grand Piano by YAMAHA
The Choice of the Royal Conservatory
For Rent or Purchase
FLETCHER BROS.
2020 Douglas Street 382-6248

TINY PIANO IN BEAUTIFUL WALnut case, only 40" high and 38" wide. Rent to purchase, $10 per month. Fletcher Bros. Ltd., 2020 Douglas Street, EV 3-6248.

HAMMOND TONE CABINET PIAN. new floor model, walnut, one only. $495. Trades accepted. Terms. Woodwards-Music Room, 832 Douglas St., EV 2-7221.

NEAR NEW 12-BASS HOHNER ACcordion, case and complete "teach-yourself" course consisting of records, music and instructions. Ph. EV 5-2668.

63 MUSICAL INSTRUMENTS

WANTED—GOOD USED PIANO OR organ. Will pay cash. GR 7-2880.

GUITAR AND AMPLIFIER. $100. 385-7328 after 6.

WANTED — E FLAT ALTO SAXophone. Used. EV 5-2030.

WILL STORE PIANO FOR USE OF same. Phone 475-2701.

STUDENT VIOLIN, GOOD CONDItion. What offers? EV 3-2704.

63A MUSIC TEACHERS

ENROL NOW! . . . for Private Music Lessons.
PIANO
PIANO ACCORDION
GUITAR
REED INSTRUMENTS
BRASS INSTRUMENTS
Inquire about our Rental Plan
HALL & FAIRFIELD MUSIC CENTRE
728 Fort St. EV 5-8312

E. A. EAMES — PROFESSIONAL coaching and tuition, all wind instruments. Beginners, intermediate or advanced students. GR 7-3767.

PIANO AND ORGAN LESSONS — Willis Music Studio, 650 Fleming. EV 3-8824; evenings, EV 2-4897.

PLAY POPULAR PIANO 20 LESsons, results guaranteed. Mrs. Ted Williams. EV 6-1252.

ACCORDION LESSONS IN YOUR home. Free trials. 386-1380.

L. REED. PIANO AND THEORY. Oak Bay. EV 5-6264.

POPULAR PIANO LESSONS. MRS. M. Bell. EV 3-2288.

63A MUSIC TEACHERS

IT'S TIME TO ENROLL FOR PROFESSIONAL INSTRUCTION
ACCORDION
TROMBONE
DRUMS
BERNIE PORTER MUSIC STUDIO
1724 DOUGLAS 382-9343

STUART WALKER, GRADUATE OF the Conservatoire Beethoven, Buenos Aires, Argentina, has opened his piano studio to pupils of all ages at 1818 Moss Street, Victoria, B.C. Ph. 385-1002.

ESTHER'S ACCORDION STUDIO
Private Lessons
Accordions loaned beginners
1428 WESTALL EV 2-0768

64 TV, RADIO SALES AND SERVICE

PORTABLE TELEVISION
Name brand 1964 model wide screen. Full guarantees. Special this week to members.
$138 with terms.
CONTINENTAL HOME SUPPLY Limited
Open 9 a.m. to 9 p.m.
851 Johnson St.

KENT'S LTD. 388-5313
RADIO AND TV REPAIRS
Reasonable rates, loan sets and easy terms available on request.
TV antennas installed or repaired
TV RENTALS
With option to purchase
KENT'S LTD., 742 Fort St.
Free Parking, View St. Parkade

$130 TRADE-IN
on your TV set in good working order on a famous Admiral TV. Main Furniture and Appliances, 1821 Cook Street. EV 5-2432.

SPECIAL THIS WEEK
Reg. Serv. $3
Now Only $1.50
Call
STEVENS TV SERVICE
EV 2-8763

RENT PORTABLE TV
New style 19" Admiral TVs with stand by week or month. Butler Brothers Appliances. EV 3-6911. 1726 Douglas (opposite the Bay).

TELEV. WAUTHY Electronics Ltd. Graduate Experts in Television and R.E.T.A. members. Any Make—Anytime—Anywhere. 247 Cook 94 383-0033

USED TV—$39.50
Reconditioned with 6 months' money-back guarantee. Quadra Appliance Servicecentre, 2514 Quadra Street. EV 5-6422

30% OFF
RCA AM/FM TUBE RADIOS
During our Store-wide Sale
KENT'S LTD.
742 Fort St EV 3-7104

SONY MICRO TV, 5" PORTABLE, $239.95 with case—1 only at Kent's Ltd., 742 Fort St. EV 3-7104. Free parking in View St. Parkade while shopping with us.

TEL STAR TV SERVICE
477-4122
Regular Service Charge $3.50
NOW ONLY $2.00

20% OFF ON ALL AM/FM RADIOS, tube or transistor type. RCA 6 transistor radios, reg $29.95, now only $19.95 at Kent's Ltd., 742 Fort St., EV 3-7104.

RCA BLOND WOOD TV, EXCELlent condition, $110 cash. GR 7-1211 after 6.

PROMPT ATTENTION ON YOUR service call. Teletron TV, 228 Menzies Street. EV 5-2632.

ALL CHANNEL TV ANTENNA, almost new, with 12, 2 and 6 yagi. $50. EV 2-7205.

TV ANTENNA MAINTENANCE
Rawnsley & Jones
613 Yates EV 3-8751

KILNER'S TV SERVICE
$3.00 HOME CALLS $3.00
EV 2-7475 Anytime

TV ANTENNAS MASTS AND ACcessories for do it yourselfers. Scuba Shop, 1819 Douglas.

CAPITAL CITY ANTENNAE. Guaranteed work, free estimates. Phone EV 6-1229.

19" ADMIRAL PORTABLE TV, AS new. 382-6844 evenings.

66 BICYCLES AND MOTORCYCLES

FOR QUALITY BICYCLES SUCH as Raleigh, C.C.M. or Triumph, we have all models. You save dollars when you buy quality. We take trade-ins. Easy terms.
ROBINSON'S
1397 Broad St. EV 5-3429

HONDA
NO DOWN PAYMENT
AS LOW AS $12 PER MONTH
OVER 200 MILES PER GALLON
Lee Rhea's Motorcycle Sales
2940 Douglas Ph. EV 6-7843

BICYCLE SALE NOW ON. Bicycles made by Raleigh, 3-speed, $39.50. 3 bicycles at $12.50 each. Electronic Bike Shop, 736 Johnson, corner Blanshard. EV 5-9813.

NEW AND USED BICYCLES. 86 Douglas. Rum Bay 1830 Government.

B.S.A. HARLEY HONDA TRIUMPH Breakstone's motorcycle. EV 3-5926.

67 STOVES AND FURNACES

CYCLOS
See It At
C. J. McDOWELL
We Sell, We Install, We Service
757 Fort St. EV 3-4138

RANGE AND FURNACE REPAIRS —boilers and Cyclos oil burners installed. EV 3-1842.

COAL FURNACE AND STOKER, complete unit, very good condition. EV 4-2390.

COLEMAN SPACE OIL HEATER, very good condition. $30. EV 3-6780.

COAL AND WOOD FURNACE. 595-2683.

67 STOVES AND FURNACES

HARKNETT Appliances
4th ANNIVERSARY SALE
NEW WESTINGHOUSE "TERRACE TOP" ELECTRIC RANGE
Available in white and a complete range of smart modern colors to complement your decor. This range features 4 burners, set on two steps, automatic clock control, full-size window oven with rotisserie. Regular $289.95. Save $40. Only $249.95.
SEE THIS AND OTHER TOP BARGAINS:
2333 Govt. St. EV 4-4169

See Us First For A BETTER BUY
CYCLOS OIL RANGES
MOFFAT electric and gas RANGES
KELVINATOR Refrigerators and Freezers
INGLIS and ELCO Water Heaters
C. Tayler Home Appliance
707 Johnson Street EV 5-3363

VIKING ELECTRIC RANGE, 30 inch, excellent condition. EV 5-0198.

OIL HEATER, GOOD CONDITION, $40. EV 4-7538.

GOOD WHITE ENAMEL CYCLOS oil range. Stand and barrel. 383-0553.

ONE OIL RANGE — $45. 475-2788.

71 FARM IMPLEMENTS

HOWARD ROTOVATORS ARE TOUGH!
See the toughest hand model available, the Howard Model "200", available with 16" or 20" tiller widths. Powered by the toughest little motor on the market—the 5½ h.p. Briggs-Stratton. Ideally suited for your garden or greenhouse.
BUTLER BROTHERS TRACTOR SHOP
Keating X Road GR 4-1121

Ford NAA Tractor, excellent value $1,295
Ford 8N Tractor, w/loader, hyd., bucket control $1,095
Case 100 Bu. P.T.O. manure spreader $475
Mayhew Strutt & Williams, Ltd.
2812 Douglas Street EV 4-3823

72 MACHINERY

D-4 CAT WITH BLADE AND winch. Serial No. TU32198. 1956. Motherwell Logging, Cobble Hill. Phone 743-2375.

73 TOOLS FOR RENT

Rototillers — Compressors
Rock Drills — Concrete Breakers
Pumps — Power Rake — Mixers
Floor Sanders and Polishers
Alf Becker
1081 Tillicum EV 4-6414

AIR COMPRESSORS, TOOLS, LADders, scaffolding, garden tools. Old Country Rentals, 2040 Bridge. Ph. 386-1343.

74 GARDEN SUPPLIES

Fertilizer

GRO-RITE CO. NATURAL FERtilizer. 382-1272. Free delivery.

WELL-ROTTED COW MANURE—no weeds, 2-yard load $7. EV 5-4336.

Plowing, Rotovating and Cultivating

COOPER'S TRACTOR SERVICE. Cultivating and grading for lawns. Rotovating, ploughing, mowing, back filling. EV 2-9516.

FLECK & HOSKIN TRACTORS. Roto. plow, level, post-holes, clear, mow, etc. GR 9-2285.

C. STARCK (4TH YEAR) ROTOVATing, lawns, etc. Priced to suit everyone. GR 9-3157. EV 5-1084.

DON'S TRACTOR SERVICE — Plough, post holes, rotovate, level. GR 7-1913.

CARLSON'S TRACTOR ROTOVATE level, light clearing. GR 9-2043.

JOHN'S ROTOVATING, GARDENS, yards, etc. Low rates. EV 2-7198.

ROTOVATING
Good service, low rates. GR 4-1985.

ANDY'S TRACTOR. ROTOVATE, plow, level, clear, mow. GR 9-6529.

Top Soil, Rocks and Fill

SOIL, SOIL, SOIL
We have for sale farm soil which has been mined, cultivated and fertilized and manured over the years. Here is your chance to get the finest soil in town. Our prices are competitive. Delivery any time, anywhere, from 1 to 6-yard loads or in sacks.
A. R. HULL & SONS
GR 5-1010
FIELDSTONE FILL MANURE

95% CLEAN, VIRGIN, BLACK peat pastureland soil. No stones. Fine brown loam, barnyard manure. 6 yd. lds. $17 del. No tax. C.O.D. only. J. S. Carlow. GR 9-2292 anytime.

SHREDDED PEAT SOIL—GARDEN sand manure, gravel, fill. Soil and manure by the sack. E. Nixon Ltd., GR 9-1507.

GOOD BLACK TOP SOIL, MANURE. Road gravel. Cement gravel. Fill. GR 9-2521 after 6.

CLEAN FILL, ROAD GRAVEL, top soil. G.K. Trucking Co. Ltd. EV 5-1813.

79 SPORTING GOODS

GUNS, SCOPES, MOUNTS — Choose your scope from our large selection of Redfield, Weaver, Bushnell, or Great West models. $29.95 to $130.
Easy terms. Have your choice properly mounted by our gunsmith now at
ROBINSON'S
1397 Broad Street EV 5-3429

WHO'S AFRAID OF THE BIG BAD WOLF? No need for you to be if you get your rifle and shells at
ROBINSON'S
1397 Broad Street EV 5-3429

HOCKEY STICKS FROM $1.25 TO $6.95. Juice-third off. Gar Taylor Sports Shop, 617 Fort.

79 SPORTING GOODS

• USED GUNS •
Bought and Sold
Special prices on all ammunition to the end of hunting season. Open 6 days including Wednesday.
Victoria Tire Ltd.
Government at Herald EV 3-8194

CUSTOM MODEL P-14 ENFIELD, checkered Monte Carlo stock with peep or telescope. 150 rounds ammo. 479-3887.

FRED SEMPSON, GUNSMITH. 1423 Broad. EV 5-5021.

TWO 12-GAUGE DOUBLE BARrels excellent shape. GR 7-4425.

4-POWER RIFLE SCOPE, NITROgen filled, brand new. EV 2-9967.

80 BOATS AND MARINE

FALL CLEARANCE
TEE-NEE TRAILERS

	Reg.	Now
500-lb. cap.	$158	$127
600-lb. cap., tilt	$159	$149
700-lb. cap., tilt	$225	$185
800-lb. cap., A-frame	$270	$230
1,000-lb. cap., A-frame	$315	$260
1,300-lb. cap., A-frame	$395	$335
1,600-lb. cap., A-frame	$575	$495

These trailers are fully equipped except the 500-lb. cap., which does not include a winch.
MULLINS MARINE SALES LTD.
845 Yates EV 2-1928

MERCRUISER
Inboard-Outboard
Now available, the all-new Mercruisers in 100 h.p., 120 h.p., 140 h.p., 150 h.p., 180 h.p., 225 h.p., 310 h.p. sizes, with power steering, power shift and power tilt options. One to suit every need from $2,040. All information available at
MERCURY MARINE
660 Discovery EV 5-8922

SAVE 25%
MANUFACTURERS' CLEARANCE
ROAD RUNNER BOAT TRAILERS
All trailers fully equipped with tilt frame, tail lights, tie-downs, winch and winch rope; no extras to buy, assembled and ready to go.

	RETAIL	SALE
1200-lb. capacity 500x8 tires	$330	$249
1200-lb. capacity 530x12 tires	$340	$259
1200-lb. capacity 480x8 tires	$295	$229
800-lb. capacity 400x8 tires	$250	$189

ANGUS MARINE
2220 Douglas Street EV 4-7431

TELMAC TRADE-INS
16' SEA SKIFF with 30-h.p. Mercury —offers.
17' GLEN L. cabin $695
17' CABIN cruiser $295
14' RUNABOUT $145
6½ EVINRUDE 40-h.p. $495
NO M

82 MISCELLANEOUS FOR SALE

WOODWARD'S
Used
FURNITURE
AND APPLIANCES
SHOWROOMS
779 PANDORA
EV 2-8932

ELECTRIC RANGES
40" Moffat, automatic, timed oven $89.50
24" Moffat $59.00
40" Norge, automatic $79.00
40" Moffat $69.00

GAS RANGES
24" Propane Gas $89.00
24" Moffat $139.00
36" Enterprise, automatic with heater $229.00

All Used Appliances carry Woodward's 30-Day unconditional guarantee.

WASHERS
1 G.E. mobile dishwasher $189.95
1 Thor, wringer, insulated square tub $79.00
1 Speed Queen, wringer, 2 years old, timer $89.00
1 Leonard automatic, 2 cycle $129.00
2 Westinghouse, automatic $100.00

OUTBOARD MOTORS
1 20-h.p. Johnson $375.00
1 35-h.p. Johnson $300.00
1 5 h.p. Elto $149.00
1 7½ h.p. Scott $175.00

Getting It At
WOODWARD'S
Is Your
BEST GUARANTEE

X X X X X X X X X X X
Install
Now!
WILLIAMS
OIL-O-MATIC
HEATING
• 1-day service
• Easiest terms in town
• 10% down
• 5 years to pay
• 3% interest
Kitchen and Bathroom Remodelling
W. R. MENZIES & CO.
911 Fort St. EV 3-1112
X X X X X X X X X X X

BED TRAYS
$12.50
Ideal for the invalided; can be used as a tray or can be set at 7 different positions for reading or crafts. Chrome steel frame with hard-wearing plastic tray in seven smart color patterns and wood grains. A most handy item for the bed-ridden.
Surgical Supplies Ltd.
Div. McGill & Orme
1012 Broad EV 4-8433

OWL DRUG WEEKLY SPECIALS

	Reg. Price	Spec. Price
Palmolive Shaving Cream	63c	49c
Brylcreem, king size	98c	63c
Vitalis, large	$1.07	79c
J. & J. Baby Soap	2/29c	2/24c
Bromo-Seltzer	$1.49	79c
Adorn, with Tame Spray	$2.98	$1.49

OWL DRUG
Fort and Douglas EV 5-6761

SEE IT NOW! COLORFUL, DURable, hard-wearing vinyl upholstery material at attractive prices. Industrial Plastics, 308 Fort 386-1477.

USED 16 CU FT IMPERIAL UPright deepfreeze food freezer, only $175; used Beatty washer (heavy-duty wringer) reconditioned, only $29.95; new Beatty clothes dryer, floor model, reduced to clear, only $189.95. Butler Brothers, 1720 Douglas Street. EV 3-6811.

QUALITY FURNISHINGS INCLUDING authentic Danish, India rug 10x14, de luxe fridge, 2-piece chesterfield (cinnamon color), TV, drapes, etc. EV 2-2516.

OVEN-READY TURKEYS: HENS 40c lb., Toms 43c lb. Utility birds 40c lb.; 2 lb.-4 lb. tray packs 55c lb. Smith's Turkey Farm. GR 9-1674.

1 ONLY RCA WHIRLPOOL AUTOmatic portable dishwasher, only $219.95 at Kent's Storewide Sale, 742 Fort St., EV 3-7104.

SOLID OAK DINING ROOM SUITE, 42" electric stove, Maytag washing machine. Can be seen at 384 Goldstream Ave. 478-1581 or GR 9-2442.

VICTORIA'S LARGEST SELECTION of recorded music, now on sale, 20% off during Kent's Ltd. storewide sale, 742 Fort St. EV 3-7104.

FOR SALE, PLAYPEN WITH floor; convertible baby carriage; highchair; training chair; crib and mattress. GR 7-2977.

6-INCH, 220-VOLT, HEAVY-DUTY Black and Decker skill saw, $55. EV 6-6028 after 6 p.m.

ALMOST NEW FULLY AUTOMATIC electric sewing machine. GR 9-4106 after 4.

DUCKLING, GUINEA FOWL, SIDNEY DUCK FARM. GR 9-1412. 9685 East Saanich Rd., at Airport.

BRUNSWICK POOL TABLE, COMplete, 1000 St. Charles. Phone 388-6208.

ZENITH 9-CU-FT FRIG. ACROSS-top freezer, Admiral 21" TV, gaul. Other articles. 3002 West Saanich Rd.

LADIES' FIGURE SKATES, EXCELlent condition, size 4 $7, size 8 $10. EV 2-8002 after 5 p.m.

LADY'S CLOTHES, SIZE 14; GIRLS' clothes, size 8-12; tap shoes. Phone GR 7-3448.

PAY LIGHT AND PHONE BILLS FAIRFIELD PHARMACY DRUG 202 COOK EV 6-6171

LIKE NEW, BORG JACKET, SIZE 34-36; also reversible all-weather coat, size 16 or 18. EV 4-1609.

STORE-WIDE SALE CONTINUES at Kent's Ltd., 742 Fort St. EV 3-7104.

FRESHLY PICKED CORN ON THE cob, 45 a dozen. 474-1655.

SEVEN-CU-FT SERVEL FRIDGE, $97. All Temp. 384-7813.

STORE-WIDE SALE CONTINUES at Kent's Ltd., 742 Fort St. EV 3-7104.

STANDARD RELAX-ACIDOR: ($300 new). Offers. GR 9-3085.

KING APPLES, $1.50 A BOX. Bring containers. 735 Jasmine.

SIZE CHANTILLY LACE WEDDING dress, size 10-11. EV 4-3080.

LOVELY BRITISH INDIA RUG, 8x10. 382-1895.

WINTER APPLES FOR SALE. 2739 Island Highway.

APPLES—KINGS, SNOWS, $2 BOX. 6080 Currie St. EV 3-5340.

TOMATOES, 5c LB. 397 WALTON, off Oldfield. GR 9-3032.

SPACE HEATER, COLEMAN stove, Coleman lanterns. 479-8742.

DILL CUKES, WHITE LEATHER jacket, size 14. 479-4028.

JUMBO SALE: COME IN, LOOKY, see. 1626 Government St.

PUMPKINS, JUMBO SIZE, 4c LB. GR 9-3086.

GO-KART, NEW CONDITION, MUST sell, cheap. GR 9-3017.

82 MISCELLANEOUS FOR SALE

1962 VIKING FRIDGE
Reconditioned! Guaranteed! (1 11.5 cu. ft. model with door storage, across-the-top freezer, manual defrost.) (1 16.8 cu. ft. 24" model (apartment size) with door storage, across-the top-freezer) $119.95 each. Nothing down, $9 monthly with CDP. See them both in the Bay's warehouse sales area, open 9 a.m. to 5:30 p.m.
HUDSONS BAY CO.
SERVICE BUILDING
One block east of Douglas on
CLOVERDALE
OAK STREET ENTRANCE
Dial 385-1311

BLOUSES
Fussy and suit blouses, plain and patterned. Full range of sizes and colors.
KAROLYN'S
STYLE SHOPPE
2519 Estevan EV 2-8662

USED APPLIANCE SELL-OUT
G.E. Combination wood-electric range $28.95
12 cu. ft. Gibson cross-top freezer, large crisper, lots of storage space $196.95
Used TVs from $49.95
VICTORIA DELTA ELECTRIC
714 Cormorant St. EV 4-7416

BERRYLAND SPECIALS
Corn, young, tender and super sweet, 14 cobs 39c
40 cobs 99c
Ripe and green tomatoes, per lb., 5c
Potatoes, good keepers, buy them now by the sack, 50-lb. $1.29
100 lbs. $2.89
BERRYLAND, ELK LAKE

CRIB, BUGGY, CAR SEAT, stroller, high chair, commode chair, chest of drawers, Singer treadle, bird cage, oil heater, wood heater, electric motor, sawdust range, 40" electric range, garbage burner, wood range, youth bed. Mr. S. Landry, EV 3-6088.

CHINESE BOOKED RUG, $40.50. Walnut china cabinet, $34. Apartment washer, $27. 4 fridges, $60 each. Gas range, $60.
T & T Variety
Phone 383-5888
2605 Douglas St., Victoria, B.C.

POTATOES! — POTATOES!
Buy your winter potatoes now—Good keepers, 100 lbs. $3; 200 lbs., $5.50. We buy your old potato sacks.
Open Noon Until Dark
BERRYLAND, ELK LAKE

FREEZER PACKS — CANADA choice beef, 35-lb. front pack, $12.25; 25-lb. side pack, $14.75; 35-lb. hind pack, $17.50; 20-lb. pork pack, $11.50; 20-lb. variety pack, $15.75. Free delivery. Avonlea Meats, 1428 Douglas. EV 4-8515.

MOVING EAST SOON, SELLING bargain appliances—1 Moffat electric 40" range $60; 1 King fridge $35; 1 Easy wringer washing machine $60. Phone EV 4-6825, or come to 2733 Shelbourne anytime.

DORMAN'S — Douglas at Johnson. Formal Wear Rentals, dress white jackets and black suits for all occasions. EV 4-5831, EV 4-8831.

CORN
For your freezer. Sweet, delicious Golden Beauty, 14 cobs for 35c, 45 cobs for $1. Phone your order. GR 4-1043. 2115 Keating Crossroad.

MOVING EAST SOON, MUST SELL 1 baby carriage $15; 1 six-part playpen $10; 1 folding playpen $5; 1 Jolly Jumper $8. Phone EV 4-6325, or come to 2733 Shelbourne anytime.

VITAMIN SUPPLEMENTS
for all ages. Start now for winter.
HILLSIDE PHARMACY
Hillside and Quadra Closed Sunday

ONE SINGLE BED, WITHOUT mattress, $5; crib and chest of drawers combination, without mattress, $15; 385-8190.

ONE DOUBLE WINDSOR STEEL overhead garage door with installation instruction booklet, $40. Replacement value over $200. GR 7-3942.

CORN FOR FREEZERS. EXTRA good, 35c a dozen. Bring containers. J. D. Holloway, 7080 East Saanich Road.

12 CU. FT. FRIGIDAIRE DE LUXE frig. Zero-zone cross-top freezer, $149. Less with trade. Can be financed. 384-7813. All Temp.

NOW OPEN, TUESDAYS THROUGH Saturdays. Hudson's Tape Recording, 1121 Vancouver Street (near Fort). EV 2-6022.

PICK YOUR OWN CORN AT 25c A dozen. Special freezer type. Call GR 4-2019.

FRESH FRYERS, DRESSED 35c, eviscerated 40c lb. Free delivery. Phone GR 8-4014.

TV ANTENNA, EXCELLENT CONdition, all channels. Please call EV 6-4878 between 9 and 2.

WRINGER WASHER, FRIDGE, both good condition, for quick sale. Victoria Press, Box 601.

NEW AND USED WASHERS AND dryers. Island Washer Sales and Service, 615 Chatham. EV 2-6413.

19 CHAIRS $15; 4 TABLES $3; Chesterfield $12; 20' hot-air pipe $4. EV 3-5279.

8 CU. FT. FRIGIDAIRE FRIDGE, $59. 384-7813. All Temp.

BABE'S FIREWEED HONEY
Trout, 1698 Lansdowne. EV 3-7526.

7-CU. FT. PHILCO FRIDGE, CROSS-top freezer, $65. 384-7813. All-Temp.

9½ CU. FT. G-E FRIDGE, CROSS-top freezer, $85. 384-7813. All-Temp.

NETTED GEM POTATOES AT THE farm. GR 9-1730.

ONE GIBSON FRIDGE, $40; ONE electric heater, $25. 382-4028.

83 MISCELLANEOUS WANTED

ORIGINAL PAINTINGS
By recognized artists are now being accepted for our next Art Auction. Lunds, 908 Fort. EV 6-2308.

NEED CASH?
Cash paid for good furniture, cameras, all types of musical instruments. What have you? Island Trading, opp. Mc & Mc at 1413 Government St. EV 4-8254.

INDUSTRIAL IRON
Bring us your old cars, steel, cast iron, brass and copper, etc.
Open All Day Saturday
543 Tyee Rd. EV 4-6022

CERAMICS
Local wholesaler wishes to contact persons who make good quality ceramics and would like to sell their products. Victoria Press, Box 576.

CASH ADVANCED OR BUY OUTRIGHT — FURNISHINGS, CARS, APPLIANCES. MAYNARDS. 731 JOHNSON. 388-5191.

CASH FOR YOUR USED RIFLE or shotgun.
ROBINSON'S
1307 Broad Street EV 5-3429

GOOD BOOKS ALWAYS BOUGHT
HAUNTED BOOKSHOP
840 Fort EV 3-1427

CASH PAID FOR GENTLEMEN'S good used clothing. The Pennar, 1317 Broad Street. EV 2-2814.

KILSHAWS
CASH FOR FURNISHINGS
EV 4-6441

FARMERS' AUCTION SALE EVery Saturday. We pick up anytime: furniture, tools, etc. GR 7-3838.

WANTED—ALL KINDS OF BABY furniture, garbage burner. S. Landry. EV 5-9088.

LUNDS AUCTIONEERS
BUY — SELL — APPRAISE
938 FORT EV 6-3908

WANTED, USED RESTAURANT equipment. Victoria Press, Box 606 or phone Vancouver, Yukon 7-8088.

IMMEDIATE CASH FOR YOUR typewriter. EV 4-6148.

ALL CANADIAN SILVER DOLlars. EV 6-1314.

BOY'S 18-IN OR 20-IN BICYCLE. 384-1827.

REFRIGERATORS AND FREEZers bought. 384-7813. All-Temp.

WANTED — ACME DRESS FORM. EV 3-6979.

OFFICE DESK AND STUDIO lounge. Capri Motors. EV 3-3512.

¾ OR 1-H.P. MOTOR. 384-8790.

WANTED — USED FURNITURE. Holland Bros. & Co. EV 3-6813.

WANTED — PROPANE GAS WALL furnace. GR 9-1217.

84 SWAPS

1965 STUDEBAKER LO-BOY, V-8, stick shift. Will trade for station wagon of equal value. GR 9-5679.

84 SWAPS

HANDYMAN
SOUTH FAIRFIELD — Clean older 5-rm home, 3 BR, living room and large kitchen, utility on ground floor (bathroom up). New wiring, O-O-M furnace, new copper pipe, new H-W tank, gas range ¾ basement, large boat-building shed with cement floor (approx. 20x16). Payments $60 per month PIT. In lieu of down payment SWAP for heavy duty boat, trailer, or mdse., or cash or what have you? (Low down payment accepted)
DICKIE AGENCIES LTD.
922 Meares St.
EV 3-6312. Eves. EV 3-2849

FURNITURE, BOATS OR ANYthing of value accepted in trade. Tolmac Swap Dept. EV 3-6461.

PLASTER AND STUCCO JOB FOR 16' travel trailer. GR 7-4875.

86 MISCELLANEOUS TO RENT

GARAGE, CENTRAL, SINGLE OR double. 477-6232.

90 PETS AND SUPPLIES

BUDGIES WANTED
Any Quantity
Highest Cash Prices Paid
VICTORIA PRESS, BOX 462

DARLING BLACK MINIATURE poodle, champion stock, registered, inoculated, 5 months old, looking for a loving home. Very reasonable to right family. Phone 477-8188, 388-4063.

GOOD SHEPHERD SHELTER moving. Closed for business until Oct. 2. Appointments only. New address, 3842 Duke Rd., Metchosin. GR 9-2213.

THE DOGGY WASH
Shampoo, grooming, trimming, pedicure, de-flea, etc. All breeds. Poodles a specialty. Also cats. Douglas at Cloverdale. 385-9808.

HARVEY'S PET FOOD — ALL meat, 1 lbs. for 85c. Harvey's Fine Meats Ltd., 2708 Quadra at Hillside. EV 3-2821. EV 3-8358.

MICHAEL WILLIAMS' BOARDING and Training Kennels, Pat Bay Highway. Labrador pups. 474-2112.

BOARD YOUR PET AT JOYLAND Kennels. Individual cars, large exercise field. 474-2803.

PUPPIES, INTELLIGENT BREED, EV 3-7250. 714 Kings Road. 3447 Douglas Street.

"FRANKIE" A HANDSOME TIGER striped young cat wants a home. CPL, EV 4-9892, EV 3-6190.

LOVELY SIAMESE KITTEN, 383-9828.

REGISTERED BASSET HOUND puppies. GR 9-1346

PUP, 4 MONTHS, FREE TO GOOD home. 385-1217. 388-5696.

DEB-ON-AIR POODLES, PEKES. Clipping, stud service. GR 4-2300.

CAT BOARDING A SPECIALTY, $4 a week. References. EV 4-6886.

10-MONTHS-OLD BOXER FOR sale. GR 4-2291 after 4.

REGISTERED TOY BOSTON TERrier male puppy. 479-1543.

REGISTERED BASSET HOUND pups. GR 8-1142.

REGISTERED MALE BOXER, 3 years old. Can be seen at 2819 Dean.

CHIHUAHUA PUPPIES, 6 WEEKS old. EV 2-2837.

GOLDEN COCKER SPANIELS, 6 weeks old. Reasonable. GR 9-3398.

NICE SMALL PUP, $5
GR 8-3833

91 CHICKS, POULTRY, HATCHING EGGS, SUPPLIES

OVEN-READY TURKEYS: HENS 40c lb.; Toms 43c lb. Utility birds 40c lb.; 2 lb.-4 lb. tray packs 55c lb. Smith's Turkey Farm. GR 8-1674.

WANTED — LIVE FOWL, ANY quantity, top prices paid, cash. Mapoy Valley Poultry. GR 8-1182.

HEAVY LOCKER FOWL, 75c EA. 478-1138.

92 LIVESTOCK, SUPPLIES

MINK FARMER NEEDS HORSES and cows. Ph. anytime. GR 9-3085.

FOR SALE—CULL POTATOES AND hay. GR 4-1563.

GOOD INTERIOR BEEF FEEDERS, steers and heifers. GR 9-1581.

LIVESTOCK BOUGHT AND SOLD. Phone GR 9-4497 or GR 9-6867.

WESTERN SADDLE AND MATCHing bridle, $100. 477-2855 after 6 p.m.

99 NEW CAR DIRECTORY

HILLMAN, SUNBEAM, HUMBER. Rover Jamieson Motors Ltd., 740 Broughton Street. EV 4-1161.

100 CARS FOR SALE

IF YOU NEED A
COMMERCIAL UNIT
TRY ONE OF THESE!
62 VW 4-Door Panel
61 VW Window Van
59 VW Window Van
58 VW Window Van
59 VW Camper
62 VW Pickup
61 VW Pickup
58 VW Pickup
All Reconditioned and Guaranteed
• • •
We need used Volkswagen Cars, any age or model. Highest prices paid to buy or trade.
SPEEDWAY MOTORS LTD.
971 Yates EV 5-2415

SEE THIS BARGAIN. 1960 METEOR, only 40,000 original miles, will take small or older car as part payment. Owner desperately needs $300. Call after 6 p.m. at 2719 Mount Stephen Avenue.

1962 AUSTIN CAMBRIDGE SEDAN —Only 9000 miles. Color, white. Immaculate and in top condition. Trade and payment accepted. Call EV 6-6439.

NOTHING DOWN, $66 MONTHLY, 1960 VOLKSWAGEN, $995. ART'S CARS, BURNSIDE AT HARRIET.

1956 VOLVO SPORT, RADIO AND heater. Excellent condition. $895. GR 4-1095.

1960 MERCURY METEOR, FULLY equipped, 28 miles. Sell $500 below new price. Private. 388-2412 days.

1961 METEOR SEDAN, 96 OLDS motor, 34 Packard transmission, $41. Dunsdin.

MUST SELL—1958 METEOR, $350 cash. 494 Strange Ave.

1961 FORD AUTOMATIC, CUSTOM radio, very clean. EV 6-6026.

1956 NASH METROPOLITAN WITH radio. Good condition, $695. 383-5978.

1959 PLYMOUTH STATION WAGON in good condition. 1737 Fairfield Rd.

1958 HUMBER SNIPE, AUTOMATIC, terms. GR 9-3088.

100 CARS FOR SALE

OLSON'S
VICTORIA'S
EXCLUSIVE
FORD DEALER!
60 ZODIAC Sedan, British quality car $1399
59 VOLKSWAGEN Coach, low mileage $999
55 PONTIAC Sedan, tutone, slip covers $699
58 FORD Sedan, V8 automatic $1199
61 SIMCA V-8 Sedan, blue, whitewalls $1099
53 PONTIAC Sedan, radio, good transportation, Special $199
57 VAUXHALL Sedan, low mileage, safety belts $799
62 FORD Fairlane "500" Sedan, V8, standard transmission, radio $2399
63 CONSUL Tudor, showroom condition, low mileage $1959
60 BMW Coach, low mileage. Immaculate throughout $899
58 MERCURY Monterey, Sedan, fully equipped $1699
57 PONTIAC Tudor, automatic, radio, new paint, seat covers $1099
NO DOWN PAYMENT!
57 DODGE Sedan. Smart tutone, whitewall tires $999
60 CHEVROLET Sedan showroom condition $1499
30-DAY 50-50 WARRANTY!
61 STUDEBAKER Sedan, V-8, automatic, radio $1599
58 RAMBLER Sedan, pullman seats, low mileage $1299
59 BORGWARD 2-Door Sedan, custom radio, low mileage $999
NO TIME PAYMENTS TIL MID NOVEMBER
58 VAUXHALL Station Wagon, de luxe model $999
LIFE INSURANCE ON FINANCE CONTRACT!
COMMERCIALS
56 INTERNATIONAL Flat deck, 4-wheel drive with winch and cable $1399
46 MERCURY ½-Ton Pickup. This is for the hunter! $199
15-DAY EXCHANGE PRIVILEGE!
OLSON'S
BUDGET REPAIRS
No Down Payment
• Body
• Mechanical
• Paint
OLSON MOTORS
1036 Yates St.
Phone EV 4-1144

'60 PONTIAC LAURENTIAN AUTO. As new condition throughout. Private sacrifice. $1,795. EV 4-3679.

FOR SALE — 1951 MERCURY, good running condition. EV 5-1371. Local 310.

1957 CHEV BEL AIR, STANDARD 6, custom radio. Very good condition. 388-6236.

PRIVATE, '59 LLOYD T.S., economical, new condition. Serious forces sale to best offer. 477-2354

'61 TRIUMPH HERALD CONVERTible. A-1 condition. $1,150 cash. Ph. 385-6926 after 5:30.

SACRIFICE
1962 Falcon 3-Door Sedan. Big engine. 477-3432.

'62 CONSUL, 4-DOOR — REASONable. 479-3627.

100 CARS FOR SALE

PLIMLEY
RAMBLER
AUSTIN
70TH ANNIVERSARY
$AVE $AVE $AVE
62 ZEPHYR Sedan, air cond. Reg. $2195. $AVE $2095
62 RAMBLER Sedan, as new. Reg. $2495. $AVE $2395
61 PONTIAC 4-Door Sedan, R, H, automatic. Reg. $2395. $AVE $2195
60 AUSTIN Sedan 850. Reg. $1095. $AVE $995
60 RAMBLER 2-Door, H. Reg. $1595. $AVE $1445
60 FALCON Sedan, H. Reg. $1595. $AVE $1495
60 SIMCA. Reg. $995. $AVE $895
60 VAUXHALL 4-Door Wagon. Reg. $1495. $AVE $1395
FOR THE BEST DEAL DEAL WITH THE BEST!
58 AUSTIN Sedan, automatic. Reg. $1095. $AVE $895
58 PONTIAC 2-Door, heater, 6-cyl. Reg. $1495. $AVE $1350
57 FORD Sedan, 6-cyl., H. Reg. $1095. $AVE $995
56 DE SOTO Luxury Sedan, R, H, A/Trans. Reg. $1195. $AVE $1095
56 PONTIAC 2-Door, R, H. Reg. $1095. $AVE $950
55 BUICK Sedan, H, very clean. Reg. $995. $AVE $895
50 MORE TO CHOOSE WRITTEN WARRANTY NO PAYMENTS TILL NOV.
55 HILLMAN, R, H $450
53 AUSTIN, H $295
53 CONSUL, H $295
52 OLDS 98 Sedan $395
51 PLYMOUTH Sedan $150
TRUCKS TOO!
57 THAMES Van $395
56 FORD Sed. Del. H $645
54 HILLMAN Van $425
54 PONTIAC Sed. Del. Tops $550
PLIMLEY
1010 Yates EV 2-9121

SAVE DOLLARS
AT MIDTOWN
• Hardtops •
62 PONTIAC 2-Dr., AT, radio $2795
60 PONTIAC 4-Dr, AT, radio $2395
54 PONTIAC 2-Dr. radio $695
• Wagons •
59 METEOR, all power $2195
57 PONTIAC, radio $1495
60 VAUXHALL Victor $1295
60 SIMCA $895
• 2-Door Sedans •
60 METEOR, 6-cyl. $1695
58 PONTIAC, AT, radio $1495
57 METEOR, V-8, radio $1295
55 FORD, V-8 $795
58 PONTIAC, clean $495
• 4-Door Sedans •
62 FAIRLANE 500, V-8, AT $2595
60 METEOR Montcalm, V-8 $1995
60 PLYMOUTH Belvedere, V-8, AT $1895
57 METEOR, V-8, AT, radio $1295
57 CHEV, one owner $1295
56 METEOR Rideau, loaded $995
56 CHEV, radio $895
55 MERCURY, V-8, AT, radio $795
• Imports •
59 ZEPHYR, one owner, radio $1395
58 CONSUL, like new $1095
58 AUSTIN Cambridge $895
58 HILLMAN $795
MIDTOWN AUTO SALES
"The Home of Dependable Automobiles!"
847 Yates EV 6-1023

'63 LARK WAGON, '60 GMC PICKup and camper, '62 Anglia, '61 Minor 1000, '61 Austin 850, '61 A55, '60 Simca, '60 Rambler, '59 Ford pickup, '58 Fiat, '54 Ford wagon, '52 Rambler. Les Blow's, 2060 Douglas. EV 4-7943.

LOOKING FOR A '58 FORD OR A '58 Austin for about $600—and if you also require $400 cash, the total payment is $41 a month. Mr. White 388-5022 or GR 9-3366.

1956 ZEPHYR, IMMACULATE condition. GR 9-3288 before 6 p.m.

100 CARS FOR SALE

NATIONAL
— ON YATES —
• • • •
OVER 140 CARS
TO CHOOSE FROM!
• • • •
SAVE
UP TO
40%
• • •
63 MERCEDES-BENZ
230-S Sedan. Bucket seats. Very few miles. Reclining seats. Still under new car warranty.
Sale Price $4880
62 FORD
Country Sedan 4-Door Station Wagon. Automatic trans, V-8 motor. Low mileage. One owner. Custom radio. A real beauty.
Sale Price $2960
60 FORD
4-Door Sedan. Standard shift, custom radio. Very clean, nice family sedan.
Sale Price $1566
59 CHEVROLET 6
Bel Air 4-Door Sedan. Custom radio, popular year and model, attractive olive green color.
Sale Price $1544
59 MERCEDES-BENZ
219 Sedan. Automatic, in superb condition, very striking red velvet with matching interior.
Sale Price $2377
59 STUDEBAKER 6
2-Door Family Sedan. Standard shift, reclining seats. Would make ideal second car.
Sale Price $1177
59 RENAULT
4-Door Sedan. One-owner car, one of the good European imports.
Sale Price $784
59 ZEPHYR
4-Door Sedan. One owner, 2-tone leather interior. Very clean and reliable car.
Sale Price $1043
• • • • • • • •
NATIONAL BUYER BENEFITS
• Free Exchange
• Written Warranty
• All Cars Price Tagged
• Bonded Salesmen
• Top allowance for your car
• Immediate Delivery
• • • • • • • •
59 FORD ANGLIA
2-Door Sedan. Bucket seats. This model is a real gas saver. Floor shift.
Sale Price $686
61 CHEVROLET 6
4-Door Sedan. Automatic trans, pretty midnight blue with matching interior. See it today.
Sale Price $1998
58 PLYMOUTH 6
4-Door Sedan. Two-tone, good motor and tires. Make a real buy on this one.
Sale Price $864
58 HILLMAN
4-Door Station Wagon. Sky-blue with column gear shift. Very fine double-purpose unit.
Sale Price $874
55 PLYMOUTH
2-Door Sedan. Automatic trans, 2-tone, mechanically A-1. An excellent buy.
Sale Price $652
• SPECIALS •
55 DODGE
4-Door Sedan. Dandy going to work.
Special $188
55 RAMBLER
2-Door Sedan. Two-tone, small 6. Economical.
Special $473
54 CHEVROLET
2-Door Sedan. Good motor, lots of miles left in this one.
Special $322
53 VAUXHALL
4-Door Sedan. Nice running car, try it.
Special $337
54 FORD CONSUL
4-Door Sedan. Just had valve grind. A good one.
Special $446
50 BUICK
2-Door Torpedo. Automatic, custom radio.
Special $186
51 CHEVROLET
4-Door Sedan. Transportation plus.
Special $88
STILL GOOD
SELECTION OF
STUDEBAKER
DEMONSTRATORS
AVAILABLE
SAVE UP TO
$620
WAGONAIRES
HARDTOPS—SEDANS
6's and V8's
• • • • • • • •
Bring No Money!
First Payment in Nov.
"Often Imitated But Never Equalled"
EV 4-8174
NATIONAL
—ON YATES—

1960 PLYMOUTH FURY HARDTOP. Immaculate. No down payment to responsible party. Price $1,495. EV 3-6108.

1949 CADILLAC CONVERTIBLE, new paint, $450. Can be seen at 134 St. Lawrence Street after 3 p.m. EV 3-1793.

1960 PONTIAC LAURENTIAN SEdan, automatic. Exceptional condition. Very reasonable. $1,795. Ph. GR 7-4300.

NOTHING DOWN, $34 MONTHLY. 1957 FORD, $795. ART'S CARS, BURNSIDE AT HARRIET.

1949 PONTIAC 4-DOOR, RELIABLE transportation. Must sell. GR 7-3088.

100 CARS FOR SALE

$ $ $ $ $ $ $ $ $ $ $ $ $
CITY'S
LOWEST
PRICES
AT
ENSIGN MOTORS
61 CORVAIR 500
4-Door Sedan.
1-owner car.
Whitewall tires.
SALE PRICE $1895
61 CHEVROLET
Biscayne 4-door.
Automatic, custom radio, whitewalls.
SALE PRICE $1995
60 CHEVROLET
Biscayne 2-Door Sedan.
SALE PRICE $1795
59 METEOR Rideau
500 4-Door Sedan.
Automatic, custom radio, whitewalls.
SALE PRICE $1695
58 METEOR Rideau
4-Door Sedan.
Automatic power steering and brakes, custom radio.
SALE PRICE $1495
57 CHEVROLET
2-Door Station Wgn.
Automatic and custom radio.
SALE PRICE $1195
56 OLDSMOBILE 88
2-Door Hardtop.
Automatic and custom radio, power steering.
SALE PRICE $1095
56 DODGE
2-Door Station Wgn.
Custom radio.
SALE PRICE $895
56 BUICK
2-Door Hardtop.
Custom radio.
SALE PRICE $795
52 BUICK
Convertible, custom radio, power top, Windows and steering.
SALE PRICE $495
45 DODGE
Station Wagon.
Ideal for hunters.
SALE PRICE $195
ENSIGN MOTORS LTD.
904 Pandora at Quadra
EV 5-9761
OPEN 9-9 Daily

JAMESON MOTORS LTD.
62 SUNBEAM Alpine
Sports Roadster, white, red interior $2195
58 VOLKSWAGEN Sedan, radio. See this at $995
57 AUSTIN Westminster 6-cylinder Sedan $995
59 CHEV. BEL AIR Sedan, 2-tone blue, very clean $1495
61 VAUXHALL 6-Cylinder Sedan, low mileage, now $1595
55 VOLKSWAGEN Coach, radio. See this at $695
54 AUSTIN Convertible, very clean $495
58 COMMER Van, 1 owner. See this at $695
59 CONSUL Sedan, one owner, black, cream and red interior $1095
56 HILLMAN Station Wagon, very clean $645
63 MERCURY Pickup, long box, custom cab, V-8 ..... $2495
57 DODGE Sedan, very clean, radio, now only $995
54 CHEVROLET Sedan. See this at $195
52 CHEVROLET Sedan, 2-door. Special at $175
740 Broughton St.
EV 4-1161

UNITY USED CARS
NO DOWN PAYMENT
On Approved Credit
60 RAMBLER "Ambassador" V-8, as new $3495
59 JAGUAR Mk IX Sedan $3495
58 BUICK 4-Dr HT Sedan $1895
56 STUDEBAKER "Champion" Sedan $1250
57 DODGE V-8 suburban $1295
60 DODGE V-8 A/T $1695
57 PLYMOUTH V-8 A/T $1495
MANY OTHER MAKES AND MODELS
Cars Wanted for CASH or CONSIGNMENT
854 Pandora EV 6-5681

NOTHING DOWN, $22 MONTHLY. 1954 Dodge Station Wagon. $495. Art's Cars, Burnside at Harriet.

MUST SELL 1957 CONSUL 4-DOOR. Mechanically excellent. 478-3053.

60 PLYMOUTH 4-DOOR, $800 — Small trade accepted. EV 2-8401.

100 CARS FOR SALE

SAVE SAVE
MORE MORE
GET MORE
AT
MORRISON'S
63 OLDSMOBILE 88
Hardtop, executive-driven, fully power equipped. Reg. $4,347.
SALE $3995
63 OLDSMOBILE
Dynamic 88 4-door hardtop, executive-driven, fully power equipped. Reg. $4,020.
SALE $4195
61 PONTIAC
Sedan, heater, signals. Reg. $2,570.
SALE $1895
60 CHEVROLET
Sedan, radio, heater, automatic, signals. Lic. 35263. Reg. $2,095.
SALE $1795
60 CHEVROLET
Sedan, radio, heater, signals. Lic. 36054. Reg. $1,995.
SALE $1745
PRICES SLASHED
TO SELL CARS FAST!
WE NEED SPACE TO TRADE
WHEN NEW 1964 CARS ARRIVE
60 VALIANT
Heater, signals. Reg. $1,995.
SALE $1595
60 CORVAIR
Radio, heater, signals. Reg. $1,995.
SALE $1595
59 CHEVROLET
Sedan, heater, signals. Lic. 336239. Reg. $1,995.
SALE $1295
58 FORD
Sedan, radio, heater, automatic. Reg. $1,495.
SALE $1195
GET MORE
WITH MORRISON'S
"Peace-Of-Mind"
Package
• All Cars Safety-Laned
• GM Reconditioning
• All Cars Clearly Priced
• 30-Day, 50-50 Warranty
• Free Life Insurance
• 15-Day Exchange Privilege
• 6-Month 15% Warranty
• Free 6-Month Lubes
• No Down Payment to Good Credit Risks
57 PLYMOUTH
Sedan, radio, heater, automatic, 2-tone. Reg. $1,195.
SALE $995
57 CADILLAC
Sedan DeVille, fully power equipped. Reg. $2,995.
SALE $2595
56 DODGE
Station Wagon, radio, heater, signals. Reg. $1,095.
SALE $895
56 FORD
Heater, signals. Lic. 46486. Reg. $795.
SALE $495
56 METEOR
Heater, signals. Lic. 60002. Reg. $895.
SALE $545
OPEN 8 A.M. TO 9 P.M.
BONDED SALESMEN
ON DUTY
55 MONARCH
Hardtop, radio, heater, automatic. Reg. $1,095.
SALE $895
55 STUDEBAKER
Lo-Boy, heater, signals. Reg. $795.
SALE $495
55 OLDSMOBILE 88
Radio, heater, automatic. Reg. $895.
SALE $595
54 PONTIAC
Automatic, heater, signals. Reg. $795.
SALE $595
61 TRIUMPH
Herald Convertible, heater, signals. Reg. $1,095.
SALE $1395
GET MORE WITH
ANY DEAL
ANY DAY
AT MORRISON'S
61 MORRIS
Mini-Minor, heater, signals. Reg. $1,195.
SALE $995
61 ANGLIA 105E
Heater, signals. Reg. $1,295.
SALE $1045
60 METROPOLITAN
Hardtop, radio, heater, signals. Reg. $1,295.
SALE $1095
60 ENVOY
Heater, signals. Reg. $1,295.
SALE $995
59 VAUXHALL
Velox, heater, signals. Reg. $1,295.
SALE $1095
57 HILLMAN
Sedan, heater, signals. Lic. 34061. Reg. $895.
SALE $645
Island's Largest And Busiest Dealer
MORRISON CHEVROLET-OLDSMOBILE LTD.
940 Yates EV 3-1108

100 CARS FOR SALE

P
A
CHRYSLER
I
F
I
PRODUCTS LTD.
Compare the Car
And the Price

100 CARS FOR SALE

DRIVE

A Little Farther

SAVE

A Lot More

IT'S THE

$ $ DIFFERENCE $ $

THAT COUNTS

SUBURBAN

Mercury Meteor

Comet

• • • • • • • •

Over 80 Clean Reconditioned USED CARS To Choose from

EXAMPLES:

62 COMET Sedans and coaches. 3 to choose from at only $2595

61 MERCURY Sedan, full power equipment, a clean 1-owner car ..$2795

58 MERCURY 2-Door Hardtop, V-8, automatic, power steering, power brakes, only $1595

60 VAUXHALL Station Wagon, a very clean economy wagon ..$1345

30-DAY 50-50 WARRANTY

58 METEOR Sedans, 2 to choose from at $1395

60 CHEVROLET Brookwood Station Wagon. An exceptionally clean unit at $2195

62 AUSTIN A-60 Sedan, like new $1995

60 VOLKSWAGEN. One owner, only $1095

TRANSPORTATION SPECIALS

50 DODGE Sedan, good tires, runs good $99

54 FORD Sedan, two to choose from $199

HUNTER'S SPECIAL
WILLYS JEEP Pickup truck, completely rebuilt running gear, a reliable unit at only $995

YOUR GREENLIGHT PROTECTION

- Exchange Privilege
- 30-Day Warranty
- Bonded Sales Staff
- All Cars Fully Reconditioned

Open 'til 10:00 o'clock Every night!

SUBURBAN MOTORS

3377 Douglas at Saanich Rd.,

EV 6-6131

HORWOOD BROS.

63 MINI MINOR Coach, new tires $1,295
61 MILLMAN convertible, well kept $695
60 VAUXHALL Velox Sedan, 6 cylinder, low mileage $395
59 TR-4, blue. Only $1,295
59 MGA Roadster, very nice ..$1095

LOW-PRICED SMALL CARS

63 RAMBLER Convertible. Electrics. Very good order $295
63 AUSTIN Sedan, good transportation $395
61 AUSTIN A-40 ....$245
61 ZEPHYR Sedan $495
62 FORD Prefect $595
60 MORRIS Minor $445

— BANK FINANCING —

Morris · MG · Wolseley

OPEN 8 A.M. TO 9 P.M.

810 Johnson Street EV 3-6113

MILLIARD ARENA SERVICE
(Opposite Memorial Arena)

HUNTER'S SPECIALS

59 THAMES ½-ton Panel $395
61 AUSTIN A-40 Panel, side windows, reconditioned engine $295
63 MORRIS 1000 ....$1095
57 VOLKSWAGEN $695
62 CONSUL, excellent condition $895
60 FORD Fairlane Sedan, R & H, WW $1095
60 AUSTIN Somerset, excellent shape $925

TRADES UP AND DOWN
BANK FINANCING

EV 3-7511 GR 7-6715

1954 NASH, $200, GOOD SHAPE. 1956 Ford automatic transmission, $50. EV 4-5981 after 4.

1963 FORD GALAXIE 4-DOOR V-8 automatic. Trade and offers considered. 383-6355.

NOTHING DOWN, $34 MONTHLY. 1953 HILLMAN $395. ART'S CARS, BURNSIDE AT HARRIET.

1954 BEL AIR CHEV, $450 OR BEST offer. 4-7 p.m., Thurs. and Fri. 10 to 2 p.m. Sat. No. 7, Mac's Motel.

100 CARS FOR SALE

ANNIVERSARY SPECIALS

at

EMPRESS MOTORS LTD.

59 DODGE Station Wagon, green, $1895.
SALE PRICE $1595

54 DODGE Station Wagon, blue. $595.
SALE PRICE $495

57 DODGE Sedan, automatic, blue and ivory. $995.
SALE PRICE $795

60 VAUXHALL Station Wagon, green. $1395.
SALE PRICE $1195

56 CHEVROLET. Drive away as is $300

58 BUICK Special Sedan, automatic, power steering, blue. One owner. Top condition. $1895.
SALE PRICE $1695

55 BUICK Special Sedan, automatic, radio, two-tone blue. $1095.
SALE PRICE $895

61 STUDEBAKER Lark 4-Door Station Wagon, automatic, brown. $1995.
SALE PRICE $1795

• • •

50 CARS AT SALE PRICES TO CLEAR THE LOT NOW!

• • •

"FOR A GOOD DEAL AND A GOOD DEAL MORE"

Deal at

EMPRESS MOTORS LTD.

900 Fort St. Thru to View

Phone EV 2-7121

S — W — A — P
ANYTHING
S — A — L — E

Telmac will accept in trade anything of value—boats, trailers, jewelry, TVs, furniture, etc., etc. Remember anything of value, within reason:

60 AUSTIN Sedan. Reg $230. Sale $125
60 VAUXHALL Sedan. Reg $230. Sale $145
54 HILLMAN Sedan. Reg $800. Sale $195
55 AUSTIN Sedan. Reg $400. Sale $245
55 HUMBER Sedan. Reg $800. Sale $345
55 VANGUARD Sedan. Reg $700. Sale $495
55 AUSTIN Sedan. Reg $700. Sale $345
56 PREFECT Sedan. Reg $600. Sale $395
56 FIAT Sedan. Reg $600. Sale $395
56 OXFORD 6-cyl Sedan. Reg $900. Sale $645
56 METROPOLITAN 2-Dr. Reg $950. Sale $645
56 ZEPHYR '6' Sedan. Reg $800. Sale $695
56 MORRIS 2-Dr. Reg $800. Sale $795
56 VAUXHALL Sedan. Reg $1050. Sale $645
56 HILLMAN Sedan. Reg $1050. Sale $895
56 VOLKSWAGEN 2-Dr. Reg $1050. Sale $895
56 ZODIAC 'V' Sedan. Reg $1150. Sale $945
61 AUSTIN Wagon. Reg $1250. Sale $1095
60 ENVOY Sedan. Reg $1295. Sale $1145
58 KARMANN GHIA. Reg $1500. Sale $1245
61 CONSUL Sedan. Reg $1495. Sale $1295
58 JEEP 4-Drive. Reg $1895. Sale $1495
60 FALCON A.T. Sedan. Reg $1995. Sale $1695
59 HUMBER Snipe. A.T. Reg $2300. Sale $1895

NO-MO-NE-Y DOWN
FIRST PAYMENT MID-NOVEMBER
PAYMENTS TO 36 MONTHS
Take advantage of Telmac's exclusive wide open "Charge Account" plan. Buy any car without a penny down—and pay as you drive.

60 PONTIAC Sedan. Reg $230. Sale $145
59 PLYMOUTH Sedan. Reg $400. Sale $295
54 DODGE Wagon. Reg $500. Sale $295
56 BUICK Hardtop. Reg. $800. Sale $645
56 BUICK Hardtop. Reg $1000. Sale $845
56 STUDEBAKER Sedan. Reg $1000. Sale $645
57 RAMBLER Sedan. Reg. $1100. Sale $895
59 THUNDERBIRD. Reg $2600. Sale $2395

WHOLESALE—AS-IS
47 FORD $24.25
49 PONTIAC $40.95
47 DODGE $30.50
52 OLDS A.T. $70.50
51 FORD $69.50

BOATS AND MOTORS
16-ft SEA SKIFF. 50-hp Mercury. Offers
17-ft GLEN L Cabin $695
17-ft CABIN CRUISER. $295
14-ft RUNABOUT $145
61 EVINRUDE $495

SWAP ANYTHING
Telmac's "Swap Dept" will accept in trade anything of value—boats, radios, motors, TVs, furniture, trailers, etc., etc.

TRADE YOUR DON'T WANTS

59 Fiat — 59 Vauxhall — 58 Morris
61 Anglia — 59 Sunbeam — 59 Consul
60 Morris — 54 Hillman — 59 Austin
61 "A40" — 58 Hillman — 60 Envoy
60 Falcon — 54 Vauxhall — 55 Willys
58 "1000" — 58 Triumph — 58 Ker Ghia
57 Oxford — 57 Vauxhall — 58 Victor
56 Zephyr — 56 Volkswgn — 56 Prefect
60 "950" — 56 Oxford — 55 Jeep
57 Bedford — 59 Prefect — 61 Consul
59 Oxford — 54 Hillman — 55 Austin
58 Velox — 55 Volkswagen — 56 Metro
59 Snipe — 59 Vauxhall — 60 Austin
59 Cresta — 57 Zephyr — 59 "A40"
57 Morris — 59 Vanguard — 61 Austin
57 Zodiac — 57 Vauxhall — 57 Oxford
56 Isis — 59 Hillman — 59 Humber
55 Oxford — 57 Jaguar — 57 Velox
61 Mini — 55 Vanguard — 59 Bird
57 Austin — 56 Hillman — 57 Rambler
57 A-55 — 53 Humber — 57 Metro
59 Austin — 56 Austin — 56 Cresta
59 Rapier — 56 Californian — 54 Zephyr

49 Pontiac — 55 Plymouth — 56 Buick
55 Buick — 53 Plymouth — 59 T-Bird
56 Stude — 57 Cadillac — 54 Dodge
57 Olds — 57 Rambler — 56 Century
55 Special — 54 Buick — 57 Nash

ONE-YEAR 50-50 GUARANTEE
Cognpact cars carry a one-year 50-50 guarantee for your security.

T — E — L — M — A — C
COMPACT CARS
848 Fort — EV 3-5441
OPEN EVENINGS

BEST OFFER TAKES BEAUTIFUL '58 Plymouth sedan, newly rebuilt motor. Can finance. 477-2815 after 5.

GOOD 54 DODGE WAGON, $20 PER month. EV 6-3022.

57 OLDS. LAST CHANCE FOR BARgain. EV 5-2819.

100 CARS FOR SALE

DAVID MOTORS LTD.

56 PLYMOUTH 4-Door Suburban, V-8, standard shift, opulent white. Very clean $1395

59 RENAULT Dauphine Sedan, radio, heater $895

53 AUSTIN Somerset Sedan. Good running condition $295

60 TRIUMPH Herald Sed. Rich brown, whitewall tires $1095

62 CHEVROLET Impala Convertible, Ermine white with white top. V-8, automatic, power steering, brakes, top. Low mileage. In showroom condition ..$3795

57 METEOR V-8 4-Door Ranchwagon, tutone yellow and black, custom radio, whitewalls, low mileage $1295

55 MONARCH 2-Door, V-8, automatic, power steering, custom radio, tutone green and beige ..—$795

59 EDSEL 2-Door Hardtop, V8, automatic trans., power steering, power brakes, tutone ...$1795

51 VANGUARD Sedan, good running order $195

62 CONSUL Sedan, black with red leather upholstery $1595

57 FORD Tudor, custom radio $795

55 VAUXHALL Velox Sedan $595

58 CHEV Bel Air V8 Fordor Hardtop, automatic trans. $1695

61 CHEV Sedan, V8, auto. trans. $2195

62 PONTIAC Sedan, whitewalls, light blue in color $2395

Growing with Victoria

DAVID MOTORS LTD.

Volvo—Peugeot—Fiat

1101 Yates at Cook

EV 6-6168

MOONEY & SONS

THE HOUSE OF KAISER JEEPS!
(New and Used)

1964 JEEP Wagoneer, completely equipped ..$4600

1964 JEEP Pickup, completely equipped ..$3730

57 WILLYS JEEP Pickup, 4-wheel drive $1100

56 WILLYS JEEP, 4-wheel drive $1000

58 EDSEL 2-Door Sedan, radio, heater, auto. $1400

58 FORD 4-Door Sedan, radio, heater, top shape $1050

55 PONTIAC "6" Tudor, radio and heater, top shape $795

57 PLYMOUTH Suburban, radio, heater $995

53 FORD Sedan Delivery Station Wagon $350

53 BUICK Straight "8." A real car $450

48 OLDS., as is, where is, special $49

Many others. Come in today

MOONEY & SONS
On Fort

EV 3-4177 EV 4-2166

AND

ABBOTT & ANDERSON

Save $1600 on This Camper

62 CHEV. 235 engine, HD shocks, HD springs. Only 6,340 miles. Camper has propane gas frig, gas cooker, water tank, sleeps 4 to 6 persons. Lots of room in this 20' unit.

TRADES ACCEPTED

62 AUSTIN A60 Sedan. Choice car only driven 11,000 miles. See this one to appreciate its value ..$1795

Many More to Choose From

A & A CARMART
2644 Quadra opp. Safeway EV 6-2712

1949 BUICK SUPER. 1953 BUICK engine, rebuilt standard trans., radio, turn signals, heater. Immaculate interior. $125. EV 5-7379.

1951 PONTIAC BLUE STRATO Chief 4-Dr Sedan. 6 cylinder, standard transmission, positraction. $175. Cash or terms. 382-1735.

'58 DODGE 2-DOOR. RED AND white, radio and heater, new tires. All throughout. Must sell. $550 or best offer. GR 4-1782.

MUST SELL. '61 ZEPHYR CONvertible. Radio, whitewall tires. Trade considered. EV 3-2086 after 5 p.m.

REPOSSESSED AUTOMOBILES from $17 per month. Acceptance Co. Must sell. 386-8022, GR 3-3366.

1958 BUICK CONVERTIBLE, white, all power, $1,700 cash. Ph. 479-2904.

1955 CADILLAC HARDTOP. EXCELlent condition, 1-owner, 30,000 miles. Asking $2,000. 2850 Quadra.

NOTHING DOWN, $15 MONTHLY. 1932 AUSTIN. $245. ART'S CARS, BURNSIDE AT HARRIET.

FORCED TO LEAVE CITY. '63 Studebaker, take over payments. Ph. EV 4-0181 after 6 p.m.

60 PONTIAC 2-DOOR, TIRES, RADio, heater, engine good. EV 4-0007.

'55 CHEV 4-DOOR. $500 OR BEST offer. EV 5-1215 after 5.

52 PLYMOUTH. RUNS WELL. Make offer. 385-6907.

56 VAUXHALL. WILL SELL TO best offer. 386-3922.

51 FORD 4-DOOR—AFTER 6 P.M., EV 4-3728.

1956 PLYMOUTH, V-8—GOOD CONdition. EV 5-8303.

1924 MODEL T.—1936 CHEV CLUB coupe. EV 6-2319.

'54 CHEVROLET STATION WAGON. $80 Downey Road. $475. GR 5-2485.

1956 FORD V-8. EXCELLENT CONdition. $750. 385-0404 after 5 p.m.

1956 CHEV. EXCELLENT CONdition, new paint. 984 Selkirk Ave.

The Daily Crossword Puzzle

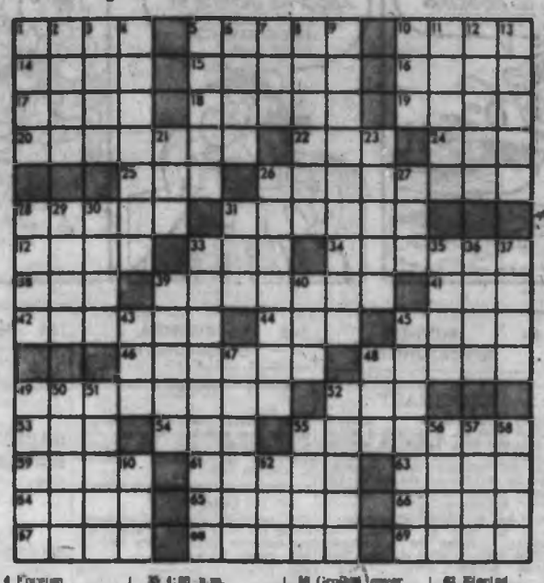

ACROSS
1 Sewing machine inventor
5 Afford an appeal
10 English Queen
14 The Great, to Thais
15 On a great scale
16 Red Deer's Province, Can. (abb)
17 Door fastener
18 Alter by formal procedure
19 Wt. of Dutch E. India
20 Oregon seaport
22 Foreign ...
24 Caress
25 Vermilion
26 And so forth (2 wds)
28 Part of cider
31 Band of flowers
32 Termites
33 By
34 Move unsteadily
36 Feature of a geological age
39 ..... Antilles
41 Element in philosophy
42 Cuddle
44 Grow inattentive
45 Declines
46 Lodge
48 Untidy
49 Actor's gesture (colloq.)
52 Military officer (abb)
53 "... Brides Are Beautiful"
54 Being
56 David L. Ladd's concerns
58 Cook by simmering
61 Swollen part
63 Murderer
64 Travel by ox-wagon
65 Fished for lampreys
66 Novice (var.)
67 Grub
68 Weight units
69 Killed

DOWN
1 The marge
2 Palm leaves
3 ..... Indies
4 Foreign trade items
5 Fabric pattern
6 Monk
7 Rather than
8 Male relation
9 Set apart
10 Contemptuous sound
11 Marry informally
12 Steak producer
13 ..... Anna
21 Alkali
23 Dissuade
28 Commissions
27 Chaplin's "... Kid"
28 Force
29 All at ....
30 North American Indians
31 Very small
33 Introduced
35 4:00 p.m. affairs
36 Betty MacDonald's profession
37 Pinkish-red
38 Pupil of the eye (abbr)
40 Part of golf club
43 ... color
45 Picks out
47 He who comes forth
48 Pithy remark
49 Cudgel
50 Ne plus ...
51 Partly frozen rain
52 Programs of racing events
55 "Crazy Al The Bat", e.g
56 Make fast
57 Fatigue
58 Grolier cover
60 Time periods (abbr)
62 Elected representative (abbr)

Yesterday's Puzzle Answer

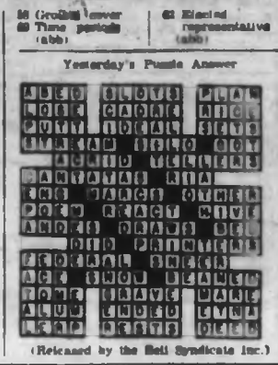

(Released by the Bell Syndicate Inc.)

100 CARS FOR SALE

$ $ SAVE $ $

54 VOLKSWAGEN with 38 motor $495
61 SINGER Gazelle. One owner. Immaculate $1295
61 SIMCA Hardtop. Beautiful $995
58 CONSUL. Top second car $395
56 OXFORD Station Wagon. Hard-to-find model $1095
54 JAGUAR Sports Coupe. XK140 with "C" head $1795
53 CHEV Sedan. Good family car $395

and many others.

No Down Payment to approved credit.

Cars and Trucks Wanted for Cash

CAPRI MOTORS LTD.
1680 Yates Phone EV 5-3512

NOTHING DOWN, $22 MONTHLY—1951 Cadillac convertible, $475. Art's Cars, Burnside at Harriet.

1957 CHEVROLET — AUTOMATIC, heater, radio. Good condition. Must sell. Best offer. 382-7003.

60 PLYMOUTH DE LUXE. V8, stick shift or swap for Chev or Pontiac 6-cylinder. 382-9054.

NOTHING DOWN, $10 MONTHLY—1951 DODGE. $125. ART'S CARS, BURNSIDE AT HARRIET.

1948 CHEV 4-DOOR. $80. EV 2-1397.

101 FOREIGN IMPORT AND SPORT CARS

LOOKING FOR A MOBILE HOME?

See the new 55-ft.x10 wide Great Lakes Mobile Home that features a private dining room, 2 bedrooms, front kitchen. Only $7800.

Tote-em Trailer Sales
PHONE GR 8-1041

1960 AUSTIN HEALEY 3000 WITH overdrive and winter hardtop, original owner, 26,000 miles, $2400. Phone EV 2-6093.

'59 AUSTIN-HEALEY "100"; EXcellent condition. $300 cash and take over payments. Phone GR 7-4207 after 6 p.m.

MY LOSS IS YOUR GAIN. 1963 Triumph TR 3. Radio. Still guaranteed. Take over payments. 384-0404.

NOTHING DOWN. $30 MONTHLY. 1959 TR 3. $1,275. ART'S CARS, BURNSIDE AT HARRIET.

1956 XK140 JAGUAR ROADSTER; CAPRI MOTORS. EV 5-3512.

1961 M.G.T.D. MINT. $750 OR offer. 385-3618 after 6.

62 ALPINE. WIRE WHEELED. Good condition. $1,095. 384-8426.

'58 TR3. MICHELIN X TIRES, wire wheels. $1,300. 479-3021.

105 HEAVY EQUIPMENT

LIKE NEW, LOW-BED EQUIPment trailer, fully equipped, with air brakes, new tired, etc., etc. Will sell very cheaply for cash. GR 8-2791.

106 TRUCKS

DOMINION MOTORS
EV 5-3012
1812 DOUGLAS

54 DODGE 1-ton, on duals $895
56 DODGE 1-ton, on duals $995
57 GMC 1-ton, tops, on duals $1495
59 Jeep Pick-Up, 57 Land Rover, 56 Reo Van, 57 GMC 1-Ton, 59 MG, 54 Ford Sedan

OPEN TILL 9 P.M.

'61 CHEV. ½-TON PICKUP, 4-speed transmission $1,495
'56 Chev. ½-ton pickup ....$ 795

George Eng Truck Sales
940 Hillside EV 5-3054

NOTHING DOWN, $10 MONTHLY. 1955 Chevrolet panel, $125. Art's Cars, Burnside at Harriet.

'62 ECONOLINE FORD DE LUXE Van. 13,000 miles. Privately owned. EV 4-0943.

1947 FORD TWO-TON TANDEM. Immaculate condition. 18,000 actual miles. $800. Phone Sooke 642-5756.

NOTHING DOWN, $24 MONTHLY. 1947 FORD 2-ton dump, $395. Art's Cars, Burnside at Harriet.

MUST SELL NEW 1960 G.M.C. long wheel-base, 1-ton. EV 5-8605.

107 PARTS, TIRES AND ACCESSORIES

SLEEPING ROBES!

To Clear Our Stock

SPECIALLY PRICED

$6.99 and $9.99

D & D TIRE LTD.

Victoria Duncan

$1 DOWN
$1 A WEEK

Buys a New Goodyear Tire

See us for Brake Relining, Wheel Alignment, Shocks and Mufflers. Easy, Easy Terms

VICTORIA TIRE LTD.
Government at Herald EV 2-6184

REBUILT SPRINGS

20% off factory rebuilt springs, while they last. Also new springs now in stock.

Sandy's Auto Parts
1023 View Street EV 5-6479

Free Wheel Alignment Check
WESTERN OK TIRE STORE
DOUGLAS STREET

'32 M.G. T.D. HEAD, MANIFOLD, carburetors and engine parts. Phone GR 7-1623.

SELL OR SWAP. CHEV A FRAME also truck parts, hoists, etc. 750 Market. EV 3-8850.

LANGFORD AUTO WRECKERS
1074 GOLDSTREAM GR 3-2060

'56 ANGLIA PARTS FOR SALE. EV 5-3054.

107 PARTS, TIRES AND ACCESSORIES

$ SAVE $
$12 per tire!

SAVE AS HIGH as $12 per tire on close-out of 1st line Dunlop Gold Seal Tires!

EXAMPLE (1)
600x14 TUBELESS NYLON Whitewall. Compare to $88.43. Pacific $ 3 9 Saving Price $26.44.

EXAMPLE (2)
670x15 Conventional Nylon. Compare to $23. Pacific $ 3 9 Saving Price $17.44.

Easy Terms! Fast Service!

Open 7:30 a.m. to 10 p.m.

PACIFIC CHRYSLER SERVICE STATION
1080 Yates EV 6-2411

OUR NEW LOCATION
2150 Blanshard Street

Your Car's "Heart" is the BATTERY

For a strong, sure start every time Get an "ACME"

12-VOLT BATTERY
$12.75 Ex

Delivered and Installed

FRANCIS BATTERY & TIRES LTD

Retreading Specialists
EV 5-7023

RERINGING YOUR MOTOR? Use Sure-Seal CORDS PISTON RINGS Support a Victoria Industry

ONE 1963 RAMBLER CLASSIC RAdio, push-button, new, special $65. Burnside Car Radio, 350 Burnside. EV 5-7373.

ISLAND AUTO PARTS
526 DAVID STREET EV 2-9979

ALL SIZES USED TIRES
Gavin Jack, 1517 Quadra. EV 3-0033

108 AUTO REPAIRS, SERVICE, TOWING

Automatic Transmission
— SERVICE —
By Experts, any make, including oil
$16.95

— OVERHAULS —
As low as $46 (parts extra)

NATIONAL MOTORS
819 Yates EV 4-8174

TRANS-WILL AUTOMATIC TRANSmission specialists. EV 4-2661. Rebuilt auto trans. from $99.95. Auto trans. tune ups from $11.95.

FAST, TOP QUALITY RADIATOR repairs, body work and painting at Morrison Chevrolet Oldsmobile Ltd., Yates at Quadra. EV 3-1108.

AUTO REPAIRS REASONABLE TERMS. No carrying charges. Dowman's Service, 724 Johnson St.

YOUR VOLKSWAGEN SPECIALists, at Burnside Texaco. EV 4-8812

109 AUTO BODY WORK AND PAINTING

MOONEY'S FOR FENDER REpairs, auto paint spraying, tailor made seat covers, frame straightening, wheel alignment. 957 View St., 920 Fort St.

110 AUTO FINANCING AND INSURANCE

IN LOVE WITH A CERTAIN NEW CAR?

Buy it now with a low-cost, life-insured

SCOTIA PLAN LOAN

THE BANK OF NOVA SCOTIA

6% 6% 6% 6% 6% 6% 6% 6% 6% 6%
When you buy your next car see us for substantial SAVINGS in financing costs. 6% INTEREST on the reducing balance. Taylor Spittal Ltd., 666 Broughton. EV 4-9305.

111 TRAILERS AND TRAILER PARKS

TRIANGLE TRAILER SALES
HUNTER'S SPECIAL
1960 Chev long-box, ½-ton pickup, radio, heater, heavy rear custom built bumper with slightly used 8-ft. camper. Complete for only $1,395.
GR 8-3921 Res. EV 4-8456
Closed Friday

BRAND NEW KNIGHT 30' MOUSE TRAILER
Sleeps 4, propane stove, propane lights and electric lights. Ice box, etc. Reduced from $1,695.
NOW $995
Ruby Road Esso Service Station
2054 Shelbourne St.

8x8 BILTMORE, COMPLETELY furnished, plus insulated cabana. $2000 or best offer. 479-4851.

TRAILERS FOR SALE
Fold down camping trailers. Ph. EV 5-3815.

TRAILER & CAMPER REPAIRS
Dominion Motors
1812 Douglas EV 5-3012

10x10 SPACEMASTER, COMPLETEly equipped, excellent condition. Sacrifice. GR 3-3349.

UTILITIES, LARGE OR SMALL. Al's, Bay and Catherine. 382-8283.

13-FT. HOLIDAY TRAILER FOR rent. Reasonable. EV 5-5878.

111 TRAILERS AND TRAILER PARKS

COMPLETE CAMPERS WITH TRUCK FOR RENT

Rates from $49.50 a Week

PHONE

AIRWAYS RENT-A-CAR

EV 3-9814

906 GOVERNMENT ST.

BOB'S TRAILER SALES

2 16' Shastas as new, with brakes, these won't last long at $1500
1960 15' Siesta, really clean $1395
1961 16' Tee-Pee, new shape $1295
1958 26'x8' Nashua, 1 bed $1295
1959 26'x8' General, 2 bed $1495
Parts, hitches, propane. New shipment Wagonmaster heaters. $24.50 and up, in stock. Carlson wall furnaces, $84.50.

EV 6-3623

BLUE BONNET COACH
SALES—TRAVEL RENTALS
PARTS—PROPANE
50'x10' Electric Biltmore $6850
55'x10' Expando Biltmore $8450
Offers considered on above.
Terms available
7 MILES OUT HIGHWAY 1
GR 8-2314

112 CARS AND TRUCKS WANTED

$ $ $ $ $ $ $ $ $ $ $ $ $ $
FAST CASH FOR LATE MODEL DOMESTIC AND IMPORT CARS at Ensign Motors
$ 904 Pandora at Quadra $
$ $ $ $ $ $ $ $ $ $ $ $ $ $

If You Want Your Car SOLD NOW FOR CASH Enquire MAYNARDS Auctions

Cars Bought Outright or Sold by Auction

731 Johnson EV 4-5921

SELL—CONSIGN—TRADE DOWN—"A better deal for your Clean Car." NATIONAL MOTORS, 819 Yates. EV 4-8174.

Good Clean CARS AND TRUCKS WANTED
Cash in 5 Minutes!
— PLIMLEY —
1010 Yates St.

CAPRI MOTORS LTD.
We buy for Cash or Trade Down.
1680 Yates EV 5-3512

I HAVE UP TO $700 CASH FOR good, CLEAN American car. Phone EV 3-1583.

HALF-TON PICKUP, SOUND CONdition throughout. Cash to private party. EV 3-5081.

CONSULT MORRISON'S
Before Selling Your Car
Yates at Quadra EV 8-1108

SELLING? SEE ART'S CAR SALES BURNSIDE at HARRIET. EV 5-6802.

TOP CASH FOR GOOD CARS
A & A CARMART
2644 Quadra opp. Safeway EV 6-2712

WE BUY
RICHMOND TEXACO. EV 4-2121

116 HOTELS

Ritz Hotel, 710 Fort Street

FURNISHED APARTMENTS AND ROOMS — EV 3-1021
Elevator Service Permanent Transient

BEVERLEY MOTEL
In city centre. Moderate rates. Housekeeping rooms. TV in lounge. Transient and permanent guests. 724 Yates. Phone EV 4-0811.

YORK HOTEL — EV 5-9029
Clean, respectable housekeeping rms. Weekly, monthly. 711 Johnson Street.

120 ROOM AND BOARD

OAK BAY GUEST HOUSE, 1052 Newport Avenue, with bus stop, golf course, marina, shopping centre. All convenient. Especially suited for retired or elderly people. Phone EV 5-3234.

FULL ROOM AND BOARD IN spacious family home for man or lady. Washing and ironing done. EV 4-6716.

DE LUXE GROUND FLOOR ROOM. Fireplace. Private entrance. Board optional. 385-2218.

LARGE BRIGHT ROOM, TWIN beds, excellent board. Fairfield EV 5-3630.

ROOM AND BOARD, TWO GIRLS sharing large room, close to colleges. $70. EV 4-3808.

NICE ROOM, SEMI-PRIVATE bath; ocean front; good food; mile city. 1526 Dallas. EV 3-3680.

ROOM AND BOARD. WORKING man preferred. Good meals and light laundry. EV 5-8501.

COLONIAL INN OFFERS MONTHly rates for discriminating guests.

YOUNG MAN TO SHARE ROOM, home privileges. $65. EV 6-5071.

CRAIGMYLE, 1037 CRAIGDARroch. Hot and cold water. EV 5-9931.

ROOM AND BOARD. GOOD BUS service. EV 3-6010.

120 ROOM AND BOARD

OPPOSITE BEACON HILL PARK WALKING DISTANCE TO TOWN Fresh, clean room. Maid service. Excellent meals—lunches packed. Reasonable rates. To view please call 383-1708.

RITRET CONSOLIDATED LTD.

SELECT, HAPPY, BRAND NEW home, Oak Bay, for young, refined business gentleman. Share lovely room, with breakfast and light laundry. $12 weekly. Separate shower room and TV. Evening meal if desired. EV 6-2619.

TUDOR GUEST HOUSE
For retired and elderly people. Finest accommodation at reasonable rates. Spacious lounge, TV. Dining room or tray service. Near sea and bus. 247 Foul Bay Rd. off Fairfield Rd. EV 5-0262.

WORKING MEN, CLOSE IN — Lunches packed. EV 4-6563.

GOOD ROOM AND BOARD FOR A man. EV 5-2655.

FOR WORKING MAN, OWN ROOM, share bath; laundry. 383-7383.

121 ROOMS TO RENT

COLONIAL INN
Comfort with reasonable rates and hotel service. 270 Government. EV 4-7131.

ROOM, PRIVATE BATH, OTHER rooms. Reasonable rent. 385-2236 after 10 a.m.

CLEAN, FURNISHED ROOM OR light housekeeping. Linen supplied. 337 Michigan. EV 6-1698.

CLEAN, NICELY FURNISHED room, $20. 1256 Balmoral. EV 3-7053.

ROOM TO RENT, ALL SUPPLIED. 383-6635 after 3.

WINDSOR HOTEL, DAY, WEEK, month. 606 Courtney. 385-9221.

BRIGHT FRONT ROOM FOR MAN, near park, 428 Vancouver.

FAIRFIELD, CLEAN, QUIET sleeping or storage room. EV 3-1814.

ROOMS AND HOUSEKEEPING rooms, low rates. 777 Fort Street.

123 CONVALESCENT AND REST HOMES

VICTORIA REST HOME. FRONT room for single person or couple. Also lady to share a large front room. EV 6-1735.

VACANCY FOR LADY OR GENTLEman. Loving care. Very reasonable rate. 386-4053.

BEGBIE REST HOME, WHERE everything is just a little bit better. 1308 Belmont. EV 3-7646.

HOME OF THE GOOD SHEPHERD. Personal care. Vacancy. EV 6-1637.

125 HOUSEKEEPING ROOMS TO RENT

2 LARGE STUDIO ROOMS, AUTOmatic hot water heat, top floor, large residence. Close to facilities, all found, low rent to quiet adults. EV 2-6547.

CLEAN, COMFORTABLE, WARM furnished rooms. Community kitchens. Downtown location. Best values in town. 730 Fort. EV 5-6123.

PENSIONERS ATTENTION! Salt Spring Island, furnished cottages, $10-$25 month. Write Winnisville, Ganges.

NICE CLEAN HOUSEKEEPING room for rent at 442 Montreal. Close to town. Reasonable rent. Phone or see. EV 5-2763.

FAIRFIELD, NEAR PARK AND hospital. 2-room furnished suite. Ladies only. $40 per month. Phone 383-9584 or 382-1713.

ONE ROOM, FRIG, GAS STOVE, steam heated, washing facilities, parking. No children. Leland Apts., 2512 Douglas. EV 2-6730.

COMFORTABLE ROOM, EVERYthing supplied, nice district, close to town. Weekly rates. Mrs. Walter, 601 Trutch. EV 2-2234.

BEACON PARK. ATTRACTIVE, quiet, warm, furnished housekeeping, sink, frig. All supplied. EV 6-1880.

WARM, COMFORTABLE ROOMS for middle-aged or elderly tenants, from $8 wk. Scott Apts. EV 2-1221.

NEAR ARENA. LARGE ROOM—Heat, light, washer. Parking. Men only. $25. EV 4-2097. EV 3-6081.

$30 LADY PENSIONER ONLY, kitchenette. All facilities. 1118 Quadra. GR 8-4480.

COMFORTABLE BED-SITTING room and kitchen, close in. Suit business lady. 725 Vancouver St.

UPPER 3-ROOM FLAT AND BATH. Clean and comfortable. All utilities supplied. Quiet adults. 384-6284.

FURNISHED ROOM, CLOSE TO bus and shopping. Everything supplied. Men only. $25. 919 Hillside.

OUTSTANDING NEW FURNISHED room with kitchen, $84. Fairfield area. EV 6-4060. EV 3-7252.

WARM ROOM NEAR PARK. Gentleman pensioner. EV 4-0507.

CLEAN BRIGHT ROOM, BEACON Hill area. EV 3-3615.

SLEEPING ROOMS, LIGHT HOUSEkeeping rooms. Phone 384-5301.

SHARE FRIG, CLOSE IN, $30 PER month, all supplied. 1325 Fernwood.

NEW BACHELOR STE. $65, $65, nicely furnished. EV 5-4710, after 5.

VACANCY AT 802 COOK, EVERYthing found. Easy parking. 384-0210.

SPOTLESS, WELL FURNISHED, all found, kitchen. 1067 Johnson.

FURNISHED ROOM, ALL FOUND, $35. EV 5-4290 after 6.

FURNISHED KIT-LIV. BEDRM, sink, frig. $37.50. EV 4-4520 eves.

WARM, CLEAN ROOM WITH SINK. 334 Michigan.

FAIRFIELD—BED-SITTING ROOM, kitchen, lady. $32. EV 3-7966.

126 HOUSEKEEPING ROOMS WANTED

LADY PENSIONER WANTS HOUSEkeeping room, ground floor, near bus. EV 3-2749.

128 APARTMENTS TO RENT FURNISHED

2251 BELMONT

Easy walk to Jubilee Hospital. 2-room suites, available now. All utilities included for only $75 per month. Bright, quiet accommodation. Ideal for nurses. Enquiries. Suite 3, days GR 9-1913, after 6:30 GR 9-4664.

$35 3-ROOM SUITE. FURNISHED, James Bay. Oil range.

$75. 1146 MONTROSE—One-bedroom, furnished suite. Heated. Brown Bros. Agencies Limited, 1125 Blanshard St. EV 5-8771.

DE LUXE ONE-BEDROOM SUITE, fully equipped kitchen, private bath. Weekly maid service and linen supplied. Lorne House Apartments. EV 4-8364.

COLLINGWOOD COURT
975 FAIRFIELD
1 only, fully-furnished, 2-bedroom apartment. Available September 28. Phone EV 4-6540.

TWO-BEDROOM SELF-CONTAINED suite, large rooms, frig, gas stove, steam heated, washing facilities, parking. No children. Leland Apts., 2512 Douglas. EV 2-6730.

FORT AVALON FIRST CLASS. Exquisite apts. at Beacon Hill Park. Very reasonable. Days, week, month. 651 Avalon. EV 3-3436.

2-ROOM SELF-CONTAINED, FULLy furnished. Private entrance. Automatic heat, hot water. Only $65. 507 Simcoe St. EV 3-5828.

BRIGHT 3 ROOMS, FRONT SUITE, nice view, range, fridge, automatic washing facilities. Carport. $75. EV 2-7811.

BEACON LODGE
By the sea, 30 Douglas Street
Bachelor suites, housekeeping rooms. Daily, weekly, monthly. EV 6-3301.

DONEGAL MOTEL. GR 8-2834
2 rm units, full kit facilities. TV. Close to shopping centre. Winter rates.

VICTORIA WEST — TWO-ROOM suite, $55; three-room suite $65; both self-contained. EV 4-0281.

LANGFORD—CLEAN 3-ROOM, PRIvate bathroom, frig, garage, light. $60. GR 8-3101.

THREE-ROOM SUITE, DOWN, $45 month. 580 John Street. EV 4-6788.

TWO ROOMS AND KITCHENETTE. Bus stop. $146 Washington.

3 ROOMS, $45 A MONTH—527 Esquimalt Rd. EV 6-3910.

CANADIAN CREST MOTEL
679-9002 Comfortable Cottages, $75

OAK BAY — BACHELOR SUITE. Nice, warm, $50-$45. EV 5-6092.

3-ROOM SUITE SELF-CONTAINED. Olive, near Beacon Hill. GR 7-3056.

OCT. 6, $65 CLEAN, 3 ROOMS. Suite 1, 1411 Harrison. 479-3728.

3-ROOM LOWER SELF-CONTAINed. James Bay. $55. EV 2-6499.

BASEMENT SUITE, SUIT QUIEt gent, $35. EV 5-0760.

128 APARTMENTS TO RENT FURNISHED

FOR

129 APARTMENTS TO RENT UNFURNISHED

SEAVIEW TOWERS
450 DALLAS ROAD

New high-rise apartment on the waterfront. Private balcony, colored plumbing, elevators, self-controlled heat.
Bachelor Suites — $75 to $95
1-Bedroom Suites — $95 to $125
2-Bedroom Suites—$135 to $145
3-Bedroom Suites—$215

P. R. BROWN & SONS LTD.
762 FORT ST. PH EV 5-3635
RENTAL AGENTS

CARLTON TERR., 924 Esquimalt Rd.—Secluded atmosphere and in attractive garden setting, 1-bedroom apt., living room with dining area, wall-to-wall carpet, kitchen with built-in range and fridge, vanity bathrooms. TV hookup, individual heat controls. $97.50 per month.

940 DALLAS RD.—Sea view, 1-bedroom apt., living room, kitchen with gas range, bathroom, $75 per mo. Heated. Available now.

Contact Rental Dept.
KER & STEPHENSON LIMITED
680 Broughton St.
EV 5-3411

EL FLAMINGO APT.
932 Dallas Road

Bachelor suite available at $75 per month. Parquet hardwood floors, colored appliances, TV hookup, gas-burners and fans. Free use of automatic washers and dryers. See Superintendent Ste. 106 La Paloma or

Contact Rental Dept.,
KER & STEPHENSON LIMITED
680 Broughton St.
EV 5-3411

1 LARGE BASEMENT SUITE, 2 bedrooms, own entrance. 405 Lampson Street. Near Naden and Work Point Barracks. Available Oct. 1. EV 3-7765.

DOWNSTAIRS 3-ROOM SUITE, GAS heater, combination wood-coal-gas range. EV 4-5560.

APARTMENT FOR ELDERLY COUPLE. Light caretaking duties. Reduced rent. EV 2-4632.

$60—DOWNTOWN 3 ROOMS, MODERN, electric range and fridge. Heated. EV 4-1843.

CLEAN, THREE-BEDROOM. UP stairs. All utilities. $70. 386-2564.

2 ROOMS AND BATH. GAS STOVE. $55. 2945 Quadra. EV 5-1626.

SELF-CONTAINED SUITE, 1 BEDroom, range, fridge. EV 3-3080.

DE LUXE BACHELOR SUITE. EV 2-1777.

CATHEDRAL DISTRICT, 3-ROOM suite for lady, $65. EV 4-3546.

ONE-BEDROOM SELF-CONTAINED suite, frig, stove, $65. EV 2-5014.

130 APARTMENTS WANTED

WANTED FOR 3 ADULTS, FULLY furnished apt. or bungalow. 2 to 3 bedrooms. Must be warm, centrally located with a good view. From Nov. 1st for 6 months. Victoria Press, Box 566.

UNFURNISHED GROUND-FLOOR suite with enclosed yard. Within Greater Victoria Area. Evenings 386-3063.

3-BEDROOM UNFURNISHED suite in Craigflower-Admirals or Gorge-Admirals. $80. EV 6-3717.

SMALL, FURNISHED SUITE. IN good apartment block. Quiet, warm, attractive. EV 2-2816.

131. DUPLEXES TO RENT

BRIGHT UPPER UNFURNISHED 2-bedroom self-contained automatic oil-heat supplied. Quiet. Near Parliament Bldgs. New electric stove and frig. $75. EV 4-3998.

3-ROOM MODERN DUPLEX, ELECtric stove. Near Town and Country. $65 per month. No dogs. Transportation to view if necessary. 479-6421.

WATCH THE SHIPS GO BY
Upper duplex, 600 block Dallas Road, 3 bedrooms. Heat and hot water, $100. EV 4-2817.

2-BEDROOM UPPER DUPLEX, 836 Princess Ave., behind Arena. $65. Includes Oil-O-Matic heat and hot water. Elderly preferred. EV 3-5788.

JUBILEE AREA, COSY, FULLY re-decorated 2 or 3-bedroom upper duplex. Wired for range, oil heat and basement. 385-0653.

NEAR-NEW SIDE-BY-SIDE DUplex, 2 bedrooms, Burnside area, $80 per month. EV 3-4227.

1-BEDROOM UPPER DUPLEX, large, newly decorated rooms. Heat, hot water, and gas stove. EV 6-1226.

887 WEST BAY TERRACE, 2-BEDroom lower. Range, dryer, heated. $160. EV 3-1378 before 3.

BEACON HILL UPPER DUPLEX. Heat and hot water. Adults. Ph. EV 3-0546.

ESQUIMALT 1-BEDROOM MODern duplex, frig, range, carport. $65. 1080 Esquimalt Rd. EV 3-3154.

ONE MONTH FREE RENT—PAINTing 4 rooms lower duplex, city centre, $60. EV 4-2041, EV 3-1564.

$65 A MONTH, 1 BEDROOM, FAIRfield. EV 3-0685.

132 HOUSES TO RENT FURNISHED

IN SIDNEY CLOSE TO FERRY terminal. A very nice comfortable home with LR, sundeck leading off, 2 BRs, modern electric kitchen, bathroom and utility room on main floor. Rumpus or bedroom and shower in full basement. Modern oil HW heat. Available 1st October to 30th April approximately. Fully furnished for $135 a month.

C. G. Heisterman & Co. Ltd.
EV 3-4161 Eves. call EV 3-6895

SIDNEY WATERFRONT
Fully furnished 3-bedroom home, automatic oil heat in full concrete basement. Available on lease to responsible tenants at $130 per month. References required. Adults preferred. Gordon Holmes Limited. 475-1164.

ROYAL OAK AREA. PRIVACY, fruit trees. Close to shopping centre, bus. Adults only. 1 pet welcome. Oct. 15. 4705 Pat Bay Hwy., call GR 4-1311 after 5 p.m.

$65. 2929 GLASGOW—1-bedroom SxS duplex, fully furnished. Rent includes all utilities.
Brown Bros. Agencies Limited, 1125 Blanshard Street. EV 5-8771 anytime.

COSY, MODERN 3-ROOM COTtage. Langford. Adults. EV 4-8900.

4-RM HOUSE, FRIG, OIL STOVE, couch, beds. $85. EV 4-7987.

2 AND 3-ROOM, STEAM-HEATED, self-contained units. GR 8-4212.

TWO-BEDROOM COTTAGE, JAMES Bay. $67.50. EV 4-9471.

QUIET, 3-ROOM COTTAGE, REdecorated. Phone eves. GR 9-1941.

133 HOUSES TO RENT UNFURNISHED

$60. 897 TOLMIE—3 rooms at rear of store. Oil range. Nice garden. For further information please call Brown Bros. Agencies Limited, 1125 Blanshard St. EV 5-8771 anytime.

LIVING RM. KITCHEN-DINETTE, bedroom, bath. Ground floor four-plex. Frig, stove. Close in. Oct. 1. $67.50. EV 4-5846. GR 7-3115.

MODERN 2-BEDROOM, FULL basement bungalow, 200 Beaumont St. $100 mo. F. N. Cabeldu Ltd., EV 3-7174.

JAMES BAY
Kitchen with oil range. Liv rm, 2 bedrms. Bath. Vacant. $65 mo. Phone EV 4-8005. Financial Survey Ltd.

FIVE-ROOM, GORGE AREA, 1ST floor, house for rent. $50 per month. Electric range. EV 4-6615; evenings EV 3-1609.

CORDOVA BAY COTTAGE — Stove, frig, sea view. $46. Phone GR 9-1653.

$125 3-BEDROOM MODERN HOME. Available October 1. finished room in basement, lovely patio. EV 5-8867.

ONE-BEDROOM COTTAGE, STOVE, fridge. Close in. EV 3-8184 between 5:30 to 7:31.

DEEP COVE, 3-BEDROOM HOUSE. Heavy wiring, oil heat, view. $65. 478-2169.

ESQUIMALT LAGOON WATERfront. 3-bedroom duplex. Oil heat. GR 8-2169.

4-ROOM FAMILY HOME, $60 — Fernwood. Mornings, GR 7-2257.

2-BEDROOM BUNGALOW, 1171 Lockley. $65 per month. GR 7-3372.

ALMOST NEW—2 BEDROOMS, $60; 3 bedrooms, $65. Langford. GR 8-2738.

HOUSE FOR RENT. NEAR schools. EV 5-0988.

RITHET CONSOLIDATED LIMITED
Est. 1871 708 Fort Street

2-BEDROOM unfurnished house with oil heating. In Cook-Quadra area. Available Nov. 1, 1963. Phone Miss Wedman at EV 2-4251.

MOUNT-VIEW
THREE-BEDROOM UNFURNISHED HOUSE with oil heat and basement. Available immediately. Phone Miss Wedman at EV 2-4251.

• • • •

Let US take the bother out of your rental problems. Finding good tenants and homes to rent for our clients is our business.

KINGS ROAD—2-bedroom house, living room, dining room, kitchen with gas range, bathroom, automatic heat, $75 per mo. Available Oct. 15.

Contact Rental Dept.
KER & STEPHENSON LIMITED
680 Broughton St.
EV 5-3411

566 BAKER ST. — 3-BEDROOM house, automatic oil heat, fireplace, basement, $120.

472 Read St.—3-bedroom house, $75. 385-3496 days.

TO RENT — COWICHAN BAY, unfurnished bachelor cottage. Garage, light and water. $35 month. Seclusion. Car necessary. EV 4-6881.

Hagar & Swayne Ltd., 614 Yates St.

UNIVERSITY DISTRICT, LOVELY 3-bedroom, large living room, fireplace, cabinet kitchen, electric stove, frig and dishwasher. Oil furnace. References. $100. EV 2-5880.

FIVE-ROOM LOWER DUPLEX. Full basement. Automatic oil heat. Nice grounds. Range included. Only $75 monthly. Mr. Hodgson. Phone EV 2-8117. Newstead Realty Ltd.

2-BEDROOM HOME, OIL-O-MATIC heat, fenced. $60. GR 7-4435.

3-BEDROOM. PATIO AND SUNdeck. EV 5-4890 after 6 p.m.

3-BEDROOM HOUSE, DOCKYARD area. EV 2-1901.

COLWOOD—1-BEDRM COTTAGES, $48, $35. GR 8-4120.

134 HOUSES WANTED TO RENT

2-BEDROOM HOUSE IN SOOKE by mid-October. Require oil heat, some furniture, frig and property for animals. Ph. Sooke 472-3116.

WARM 2 OR 3-BEDROOM WITH oil stove. Close to schools. Long-term rental. Victoria Press Box 568.

137 HALLS, STORES AND OFFICES TO RENT

TIMES BUILDING—Corner FORT and BROAD. Available now. 1,518 sq. ft. office space, reasonable rent $2.56 per sq. ft. Also 680 sq. ft. at $1.20 per mo. All services available. Owner will participate in repainting.

JONES BUILDING—728 Fort St. 575 sq. ft. of floor space divided into main office with two smaller offices. Rent $131.75.

Available now single office, 240 sq. ft. Rent $52 per mo.

TODD BUILDING—In good tourist location, 611 Fort St. 1,786 sq. ft. at $300 per month. Available now. This space can be used for either office or store space.

SCOLLARD BLDG.—Space available, 387.5 sq. ft. at $88.80 per mo. Also 134 sq. ft. Available at $44.45. Centrally located next to two parking areas, light, water and elevator services provided.

848 FORT ST.—Excellent store space in good location. $120 per mo. Available now.

Contact Rental Dept.,
KER & STEPHENSON LIMITED
680 Broughton St.
EV 5-3411

LAKE HILL SHOPPING CENTRE
3045C QUADRA

Premises suitable for doctors, dentists, offices, repairs, retail, 620 sq. ft. Lease available. Will decorate to suit tenant. Immediate occupancy. Reasonable rent. Brown Bros. Agencies Limited, 1125 Blanshard St. EV 5-8771 anytime.

390 SQ. FT. OFFICE SPACE—First floor. 738 Fort St. $35 mo. F. N. Cabeldu Ltd., EV 3-7174.

1,300 SQ. FT. STORE SPACE. Yates St., 1 block from Douglas. $265. 382-4207.

1,600 SQ. FT. STORE OR OFFICE on Government Street, opposite Post Office. $300. EV 2-4207.

140 PERSONAL LOANS

LOANS
FOR ANY
WORTHWHILE PURPOSE

To buy cattle, livestock, machinery. For ALL farm and city needs. To help buy a farm or business. Debts consolidated. Payments reduced. Cash added. Anywhere in Canada.

SYMINGTON FIELD CO.
37 Bloor Street West Toronto, Ont.

141 MORTGAGE LOANS AND INSURANCE

"CASH FOR YOU"

If you have a mortgage or agreement for sale anywhere in B.C. from which you receive monthly payments and would like to sell for IMMEDIATE CASH, phone W. Ross now, who has clients willing to pay the full market value to you in cash. For quick decisions and immediate cash for your mortgage and agreements, or for refinancing mortgages or other mortgage requirements

PHONE EV 5-6741.
ASK FOR MR. ROSS.
MORTGAGE MANAGER
Northwestern Securities of Victoria Ltd.

SECOND MORTGAGES

NO APPRAISAL FEE.
PRE-PAYMENT WITHOUT NOTICE OR BONUS.
PRE-PAYMENT REBATE.

CORONATION MORTGAGE CORPORATION LTD.
EV 6-6266 680 FORT ST.

MORTGAGE LOANS
First mortgages available up to $10,000 at current interest rates. Quick decisions.

BROWN BROS. AGENCIES LIMITED
1125 Blanshard St. EV 5-8771

I CAN USUALLY OBTAIN A HIGHER PRICE for your 2nd mortgage or agreement. VICTORIA AND UPISLAND. Your document can be appraised for immediate sale for cash without obligation, or I will arrange a loan against the document to save you money, if this plan is best for your particular circumstances. LOANS MADE ON security of 2nd EQUITIES in properties. REFINANCING A SPECIALTY. First Mortgages on New and Older Homes, Progressive Building Mortgages.
VACANT LAND MORTGAGES
COUNTRY MORTGAGES
GULF ISLANDS, SALT SPRING, SIDNEY, SHAWNIGAN, SOOKE
Please call Mr. Hawkes at
DOUGLAS HAWKES LTD.
617A Fort
EV 4-7128, or res. EV 5-2589

IMMEDIATE CASH FOR MORTgage loans. Quick decisions, repayment to suit. Current rate of interest. Discuss your financial problem with our mortgage department. Mortgages and Agreements purchased.

P. R. BROWN & SONS LTD.
"Serving Victoria for over Half a Century"
762 Fort Street Phone EV 5-3635

6½% MORTGAGES
Crown Life Insurance Company funds available—as high as two-thirds of value, of modern construction.

Also
Private Funds Available.
Current Rates of Interest.
J. S. Boorman. EV 5-7124 anytime.
Boorman Investment Co. Ltd.

WHY PAY TWO MORTGAGES WHEN ONE WILL DO? Refinancing is our answer—talk it over with our mortgage dept.
Agreements of sale purchased also.
FAST SERVICE. EV 2-7278
TOWN & COUNTRY REALTY LTD.

FLINTSTONES

141 MORTGAGE LOANS AND INSURANCE

ERIC CHARMAN
FAIRFIELD REALTY
EV 5-9765
FOR COMPLETE
MORTGAGE SERVICE

WE PAY THE TOP CASH PRICES FOR MORTGAGES AND AGREEMENTS

If you are receiving monthly payments on a mortgage or agreement but would prefer to get the cash value immediately, in one lump sum, 'phone me. FREE APPRAISALS ON YOUR MORTGAGE DOCUMENTS AND ADVICE ON ANY MORTGAGE PROBLEM GIVEN WITHOUT OBLIGATION.
Second mortgage money without paying a bonus—1st mortgage money for new homes, older homes and any country properties.

ERIC CHARMAN
EV 5-9765
(Including evenings and weekends.)

12-YEAR MORTGAGES

No Bonus or Hidden Cost. No Prepayment Penalty. No Broker's Fee. To obtain your free brochure on sound residential mortgage financing of up to 80% of value—

CALL OR WRITE

C.A.C. REALTY LIMITED
1003 Fort Street EV 4-9871

MONEY TO LOAN ON MORTgages, quick decisions, also agreements and mortgages purchased for cash. See us for top prices.
A. BERNARD & CO. LTD.
620 Fort Street EV 4-9835

NO FUSS OR BOTHER
$1,500 to $5,000 for purchase of 2nd mortgage or agreement.
Dickie Agencies Ltd.
EV 2-6312; eves. EV 3-3646.

MORTGAGE FUNDS AVAILABLE for sub-standard houses and country properties, current rates and discounts. Agents' inquiries invited. Apply Victoria Press, Box 521.

$5,000 FIRST MORTGAGE REquired on new house. 7½% interest, $55 per month. 5-year term. Call Pat Murphy, EV 2-8117. Newstead Realty Ltd.

MORTGAGE FUNDS AVAILABLE. NO BONUS, NO DELAY. MR. W. O. CAMERON, B.C. LAND & INSURANCE AGENCY LTD., 822 GOVERNMENT ST.

MORTGAGE MONEY AVAILABLE on first or second mortgages, $1500 to $5000. Efficient, fast service. Call Ken Jensen, EV 6-2896, Inland Homes Ltd.

142 WANTED TO BORROW

8% $5,000 1st MORTGAGE. TERM one year.

7½%, $1,500 1st mortgage. Interest quarterly. Term 3 years.

Please call Mr. Hawkes at Douglas Hawkes Ltd., 617A Fort, EV 4-7128. Res. EV 5-2589.

145 BUSINESS OPPORTUNITIES

DO YOU WANT TO GET INTO THE LUCRATIVE RESTHOME BUSINESS?

If your answer is "yes"—read this! I have been instructed to sell a completely furnished mansion. It is a residence with atmosphere and elegance. Can be approved for rest home providing a few changes are made to meet with fire marshal requirements, etc. This is a unique opportunity and the owner wants immediate action. Accommodation includes 7 large bedrooms, enormous drawing and dining room and 4 bathrooms, plus complete suite for owner. Asking $39,000. Just $10,000 will handle with approx $300 per month. This is definitely an excellent opportunity.

PHONE EV 5-9765 AND ASK FOR ERIC CHARMAN OF FAIRFIELD REALTY.

4-STAR MOTEL

14 TWO-BED UNITS, living room, kitchen, electric range and fridge. Bathroom, garage. Good maple furniture. 8 FURNISHED cottages, monthly rentals. 3 BACHELOR SUITES with kitchen. Oil hot water heat, separate laundry, office, intercom system. BEAUTIFUL 3½ ACRES. Fruit trees. Good year round rentals NETTING
$11,000-$12,000 per Year
ONE MILE TO BRENTWOOD fishing and Butchart's Gardens. Owner leaving Victoria, will consider ALL OFFERS — CASH — PAPER and TRADES. You be the judge on the price. See this with MRS. SIMPSON at EV 5-6741 or EV 5-3542. Northwestern Securities of Victoria Ltd.

REVENUE PROPERTY
BEACON HILL PARK
8 RENTAL UNITS

Gross revenue over $5,200 per year. Excellent condition throughout. New Duroid roof. O-O-M heat. Nicely kept grounds with lane at rear. Figures of revenue and expenditures available to interested parties. Attractive financing at only $65 per month.

Full price $14,700.
Call Mr. Hill or Stuart Crickmay.
Brown Bros. Agencies Limited, 1125 Blanshard St., EV 5-8771 anytime.

DE LUXE GUEST HOUSE NEAR THE SEA

Situated on over ½ acre of beautiful grounds. This stately mansion combines a lovely prestige home as well as an excellent income from guests. 12 bedrooms, 5 bathrooms, huge living room, large dining room. All rooms tastefully furnished. The price is ridiculously low at $68,500 with very good terms. For detailed information call T. Mullen, 384-0884 or office EV 2-9145.

VICTORIA REALTY LTD.

STORE AND LIVING QUARTERS
$18,000 will keep you for life by investing your money and time in this store, showing over $7,000 gross profit, over $4,000 net. A nice turnover. Priced at $23,000 plus stock, includes business fixtures and buildings. Living quarters, 2 BR, liv rm, bathrm, cab gas kit with nook. For further particulars, call STAN SAGE, 385-2471 anytime.

AND

$4,200 full price for business, fixtures and $2,500 guaranteed stock, retail. Rent for the entire building, consisting of store and two suites, $130 monthly on lease. Store owner has one suite, other rented for $50. Good-sized store. A smart operator could build a real business in this location.

ON TWO ABOVE, CALL STAN SAGE, 385-2471 anytime, of Johnston & Co. Ltd.

ESQUIMALT DUPLEX—SIDE-BY-side, 2 bedrooms each, near all schools and shopping. Basement with good coal and wood furnaces. Full price $14,500. Name your own terms. A. Kleeman, eves. EV 2-6906. RANDALLS LTD. EV 4-8109.

BY OWNER. FAIRFIELD DUPLEX, 3 rooms up and 3 down. Full basement, automatic oil heat. $12,500. Terms. EV 5-6488.

145 BUSINESS OPPORTUNITIES

ESQUIMALT

Stucco BUNGALOW, 5 spacious rooms, 1200 sq. ft. of living space, 2 twin-size BRs. Large LR. Cabinet kitchen and dining space, PLUS 3-rm self-contained suite "rented." Can be handled for reasonable DP. Suite pays mortgage. ASKING ONLY $13,900.

DUPLEX, 5-room SC suite down, 5-room SC suite up. Income $160 monthly. "Zoned for apartment." O-O-M heat. A steal at only "with terms," $11,900.

To view these two properties, call Jack Brown, EV 4-6976, EV 4-8126.

PEMBERTON HOLMES LTD.

TOURIST LODGE
FULL PRICE $18,900

Government approved and licensed. 3-Star tourist lodge, widely known and advertised. Steady tenants during off season. Tourist rates during summer. Fully furnished. Large double lot with ample parking and loads of fruit trees. Showing approximately $2,700 after expenses plus owners or caretakers quarters. Close in location. To view this exclusive listing phone J. Glover, EV 2-2137, eves GR 7-4759. Western Homes Ltd.

CHICKEN
RANCH
OPPORTUNITY!!

3-bedroom home, O-O-M heating, well situated on 1½ acres; 4 buildings now on property. Terrific potential to start chicken ranch. Phone EV 2-7276. Business Dept., Town & Country Realty Ltd., 2879 Douglas St., Victoria, B.C.
"Shopping Centre for the Business World of B.C."

ENTERTAINMENT
CENTRE

POPULAR DANCE CLUB. COMPLETE WITH CATERING SERVICE. IDEAL FOR A PROGRESSIVE AND ENERGETIC PERSON. PRESENT REVENUE EXCEEDS EXPECTATIONS. CENTRALLY LOCATED. FOR FURTHER INFORMATION CONTACT RUSS FITZSIMMONS. EV 5-3411, KER & STEPHENSON LTD.

OPPORTUNITY
FOR YOU

SERVICE STATION AND GARAGE. AMAZING NET PROFIT. NO PHONE INFORMATION. INTERESTED PARTIES WILL BE SHOWN PROFIT-AND-LOSS STATEMENTS. ALSO COLOR PICTURE AVAILABLE. PRICE $22,000 CASH. FOR APPOINTMENT PLEASE PHONE G. MARSHALL OR W. KORPAN, WESTERN HOMES LTD. EV 2-2137

70 MENZIES ST.
WALK TO WATERFRONT
DUPLEX

Older type in good condition. Move right in to downstairs suite, which consists of 4 rooms, and 3 rooms up, 2 bathrooms. LOW DOWN PAYMENT WILL HANDLE THIS. Price $8,500. Call Harold Ware, EV 3-4462, or EV 2-8145. Victoria Realty Ltd.

STORES AND SUITES
DOWNTOWN

An outstanding opportunity for the discerning investor. Good steady income and tremendous potential. Good terms available.
Call Mr. Simpson EV 3-7124 anytime.
BOORMAN INVESTMENT CO. LTD.
1111 Government Street

— RETIRE NOW —

On the income for this 14-unit apartment block. 10 years old — a proven money maker. 95% self-maintained.
$76,000 on Terms
J. J. Williams, EV 5-6741, Northwestern Securities of Victoria Ltd.

LAUNDROMAT

With charming living quarters and private garden. $5,000 down will buy this proven business. Call ETHEL HARVEY for details at EV 5-6741 Northwestern Securities of Victoria Ltd.

UP TO $150,000!

Have a Prairie couple wishing to buy a modern apartment building. Must show a good return. Please call Mr. Molyard at 386-4294 as soon as possible. Morey & Johnstone Ltd. 1130 Government St.

CONFECTIONERY, $1,250, $600 down. EV 4-3168.

148 BUSINESS OPPORTUNITIES

HOTEL

Sales average over 100 kegs per month plus cases, rooms, etc. Full price $105,000. Call Mr. Stretch EV 5-6741. Northwestern Securities of Victoria Ltd.

GROCERY

Well populated district. Equipment, stock, full price $2,750. 3 bedrm living quarters. Rent $75 per mo. Illness reason for selling.

Stan Hyland Res. EV 5-5820
Financial Survey Ltd., EV 4-9905.

APARTMENT BLOCK IN ONE OF better rental areas. Shows good % return on your investment. Owner will consider smaller business or mortgages plus cash on his equity. Victoria Press, Box 603.

147 EXCHANGE REAL ESTATE

WILL TRADE NOW

I Have
Clear title Fairfield, 6-room home as down payment on 4-6 suite bldg. now.

Also
A lovely 4-suite bldg. in the best area for a larger apt. bldg. or suites and stores. Now.

Also
(SEVERAL OTHERS)

C. MALLETT WESTERN HOMES
EV 2-2137 ANYTIME.
EXCLUSIVE SALES IN INVESTMENT AND INCOME PROPERTY ONLY.

TRADE

A clear title modern bungalow—North Quadra—for equity Fairfield area.
A Block—stores, suites and $30,000 for a larger Apt. Block.
Several exchange properties listed with us, which could be the answer to your problem.
Mr. Randall, eves. EV 2-5467.
RANDALL'S LTD. EV 4-8109

WHAT OFFERS?
Owner transferred, 313 Stewart Ave. 5-year-old bungalow, 3 bedrooms, water frontage, full basement, double plumbing, recreational room, 1,350 sq. ft. Exchange property, camper, boat or car. Phone GR 9-6689.

WILL TRADE CLEAR TITLE 2-bedroom home, all conveniences. Sea view, patio, garage, fruit trees, berries, fully landscaped, in White Rock, for 2-bedroom $7,800 home in Victoria. 1082 Stevens St., White Rock, B.C.

TRADE
Client will exchange his two-bedroom plus basement suite home in South Oak Bay—equity $5,000—for 3-bedrm accessible suburban property. Jim Gotby, EV 5-7707, Messrs A Whyte Oak Bay Realty Ltd.

I HAVE 2 LARGE AND PROFITable businesses to trade for apartment blocks and some cash or mtge paper. No phone information please. make appointment with FRED BERGMAN EV 5-6741. Northwestern Securities of Victoria Ltd.

149 LISTINGS WANTED

LISTINGS NEEDED
of all types, homes, apartments, businesses. Immediate attention to your call.
Fred Marconi 386-3941 anytime
MARCONI REALTY 620 VIEW

I NEED HOMES IN THE MEDIUM and low price range. Genuine clients ready to buy. If you wish to sell at a realistic price, please call Jay Rogers, EV 4-0581.
Hagar & Swayne Ltd. 614 Yates St.

OAK BAY LISTINGS NEEDED
Mr. Bavington
GARDNER AGENCIES LTD.
385-1448 Res. 386-5057

FOR FAST SALES — LIST WITH DALBY & CO., 1010 BLANSHARD. EV 2-6261.

150 HOUSES FOR SALE

TRADE NOW!
OLD FOR NEW!

Yes, it is true. We will take the equity in your old home and apply it to a new one, built especially for you under NHA! Numerous plans to choose from, many lovely homesites available. Call now! No obligation.
LEN WARDLE, GR 7-3348
CONGDON CONSTRUCTION LTD.
386-2106
(San Juan Holdings Ltd.—subsidiary)

TRADE
your older home for a sparkling one-year-old, 3-bedroom, cathedral entrance home. Our price is $15,900. Let us see your home and discuss trading. Call George Bowes at EV 5-7707, Messrs A Whyte Oak Bay Realty Ltd.

Winning Contract

By HOWARD SCHENKEN and RICHARD L. FREY

A face red with anger in the postmortem often belongs to a player who has made a bad bid and will not admit it; it is seldom that a bid can be demonstrated to be bad. A face red with embarrassment, as South's was on this deal, is more likely to belong to a player who has gone down in a contract he could have made with complete certainty.

North's opening bid of one heart was automatic, although an unorthodox bidder might consider one no trump a possibility. The problem came on the second round, when North raised to three diamonds. This was certainly the obvious bid, but there was an argument against it. Three diamonds was consistent with a minimum opening bid, and South might have had to pass. With a strong hand and a diamond fit opposite an encouraging response, North should have considered a stronger bid. The club weakness ruled out two no trump, and a jump to four diamonds would have passed the three no trump level, but a jump to three hearts or a "fancy" reverse of two spades were possibilities.

Declarer saw the danger of permitting East to gain the lead to play clubs, so he put up the spade ace to the first trick. He took the diamond king and led to the ace and got the bad news; then he tried hearts. When these failed, he shifted back to diamonds, and East defeated the contract by leading the club jack.

A throw-in was possible against West after taking the red winners, but declarer's big mistake came on the second round of diamonds. He could have insured nine tricks by the deep finesse of the diamond eight. Declarer could afford to lose a diamond trick to West, and this play would have guarded against the not unlikely possibility that the diamond nine was a singleton.

Vul: Both
NORTH (D)
♠ A 5 4
♡ A K Q 8 2
◇ K 7 3
♣ 9 5

WEST
♠ J 10 9 8 3 2
♡ J 5
◇ 9
♣ A Q 10 8

EAST
♠ K
♡ 10 9 7 6
◇ J 10 6 2
♣ J 7 6 3

SOUTH
♠ Q 7 6
♡ 4 3
◇ A Q 8 5 4
♣ K 4 2

The bidding:

North	East	South	West
1♡	Pass	2◇	Pass
3◇	Pass	3 N.T.	All Pass

Opening lead: Spade jack

(A Bell-McClure Syndicate Feature)

150 HOUSES FOR SALE

HARRY
FOSTER
LTD.

Opposite "the Bay"
1732 Douglas EV 2-2161

LESS THAN COST!!
3 BEDROOMS
7-YR-OLD NHA

1287 DERBY RD. — OFF MAPLEWOOD — is the address. Owners say "sell," as they are going in to an apartment. Three bedrooms, well planned livingroom with hardwood floors and fireplace, modern kitchen and bathroom. Full basement with automatic oil heating and drive-in garage. A TRULY CHOICE AREA, near bus, schools and shopping. Full PRICE ONLY $11,950. Terms.

Please call Mr. Stothers. EV 2-2101 or GR 9-4487 eves. Viewing inside by appointment only.

RETIREMENT SPECIAL
"2326 SHAKESPEARE"

Cute a' cosy 2-bedroom stucco and siding home in a convenient city location just off Bay Street. Ideal retirement home without steps. Nice level lot with separate garage.
Full Price $7,900
Drive by to see over. Call Herb Hodgson, EV 2-2101, res EV 2-3635.

TRADE

A clear title modern bungalow—North Quadra—for equity Fairfield area.
A Block—stores, suites and $30,000 for a larger Apt. Block.
Several exchange properties listed with us, which could be the answer to your problem.
Mr. Randall, eves. EV 2-5467.
RANDALL'S LTD. EV 4-8109

CITY
NO STEPS
NEAR BUS
2655 FERNWOOD

Owners have outgrown this cosy stucco, 2-bedroom bungalow and having purchased a larger home, MUST SELL!

Large (16x19) living room has oak floors. Spacious electric kitchen embodies ample dining space. Bathroom is 4-piece Pembroke.

Priced to Sell at $9500
($1,500 will handle with bal. as rent)
This bungalow will be:

OPEN FOR INSPECTION
on SATURDAY . . . but previous appointment to view will be cheerfully arranged by calling Robert Mitchell, res. EV 3-4473, office EV 2-2101.

"THE BUY
OF THE MONTH!"
Older (24 Years)
ONLY $800 DOWN
3 Bedrooms, 2 Lots

This is a VERY COMFORTABLE, 3-bedroom home close to shopping, buses and schools. Located in a good area on a QUIET STREET. The SECOND LOT is fully developed with young BRODUCTIVE FRUIT TREES, berries, shrubs and flowers. You could arrange to build on the extra lot and either sell or live in the present home.

$6950 Full Price

The home is clear title. The owner will give excellent terms on Agreement for Sale. Call Pat Webster, EV 2-2101; res., EV 6-4837.

THE ROYAL TRUST
COMPANY

GORDON HEAD. Situated on nearly a half acre with a fascinating view of the sea. This spacious five-room stucco bungalow is located at the quiet picturesque cul-de-sac end of Gordon Head Road. Consisting of a through hall, living room with its large view windows, guest size dining room, cabinet kitchen, 2 bedrooms, 4-piece bathroom, laundry area. Full basement, oil hot-air furnace. Attached garage.

PRICE $14,250

MILL BAY. Excellent home for a retired couple. Situated on the sea with a lovely beach. Through hall, living room, cabinet kitchen, 2 bedrooms, glassed-in verandah, 3-pc bathroom. 220 wiring. Oil hot air furnace. Full basement. Taxes $76.68.

PRICE $10,900

A. E. Coles
Evenings, EV 2-8732

DUPLEX NEAR
UNIVERSITY SCHOOL

in very good condition. Each side consisting of living room with fireplace, dining room, two bedrooms, kitchen, bathroom, full high basement and drive-in garage.
PRICE $13,500
ERIC SALM 385-8171

THE ROYAL TRUST CO.
1205 GOVERNMENT ST.
EV 3-4126

ROYAL OAK
½ ACRE

A busy doctor finds this comfortable 3-bedroom home is just a little too far from the centre of town for his work. There is almost 1,200 sq ft here with feature floor-to-ceiling raised hearth fireplace in the gracious living room, separate dining room and large modern kitchen with informal eating area. Full basement with roughed-in plumbing and lots of room for rumpus or recreation area. Blacktopped driveway, fenced concrete patio. Quiet rural views. Priced to sell at $16,100 with payments as low as $62 per month including taxes. Call Ellwood Nault now at EV 2-8117 or EV 6-4150. Newstead Realty Ltd.

OAK BAY
NEAR UPLANDS
WILLOWS BEACH—PARK

$21,000. Extra large living room that will be perfect for your entertainment, full-size separate dining rm, kitchen is large with lots and lots of cupboards and dining area, bright sunny and heated laundry room off the kitchen, and 2 master bedrooms. Luxurious recreation room in basement that you will lose your heart to immediately. Hot-water oil heat. This fine home, inside and out, is as close to being perfect as any you will ever see. Easy terms to approved purchaser. EV 4-9807 anytime.

S. Hargrave Real Estate.

OAK BAY FAMILY HOME
A lovely 4-bedrm residence with real character designed and built with all those features so necessary for happy family living. Located on a quiet treed avenue, not far from the sea, yet sheltered from the wind. The owner will accept a low down payment and carry a balance. View only by appointment please. F. Richardson, EV 5-6741. Northwestern Securities of Victoria Ltd.

NEAR TOWN AND COUNTRY
4-bedroom home. Oil heat, small lot, fenced. Cul de sac street. Only $900 down, balance at $70 per month. Price $8600. To view call S. Stephens, EV 3-7844. D. Hawkes Ltd., EV 4-7128.

150 HOUSES FOR SALE

J. H. WHITTOME
& CO. LTD., ESTD. 1890
714 FORT STREET EV 3-4255

• • • •

OPEN HOUSE
2844 SHELBOURNE ST.
2 to 5 P.M. FRIDAY

See this 3-bedroom new home, only $15,300 with $2,500 down and $100 per month covers the balance. The house contains living and dining area, a lovely kitchen, full basement with O-O-M furnace and roughed in rec. room. Phone D. A. C. Smith, EV 2-4256.

• • • •

OPEN HOUSE
2925 QUEENSTON
FRI., 2 to 5 P.M.

You are invited to inspect this attractive, stucco-siding, 6-year-old 3- or 4-bedroom home plus finished rumpus room and double plumbing. Convenient to bus, shopping centre. Now reduced for sale to $17,950 with easy N.H.A. terms. Phone Mr. Ludlow, EV 2-4265, for prior viewing

• • • •

FAR SIGHTED
INVESTORS

Don't overlook the future possibilities of 28 beautiful acres on Quadra St. near Royal Oak. High view property. ALL cleared except for some trees. This parcel can do nothing but increase in value. Present asking price $40,000.
EV 2-6255 Mrs. Lavender EV 3-9120

• • • •

QUAINT, SECLUDED
ON A LAZY RIVER

This looks as if it had been transported from "Mother Goose" land but offers a wonderful amount of accommodation. Extra large living room with raised hearth fireplace, picture out over lawn and trees to the river; separate dining room; small den; one bedroom and lovely kitchen on main floor, and two extra bedrooms, if you need them, upstairs. No basement but good storage; oil hot-water heat; sep garage, patio, etc. All in excellent condition. F.P. $12,950. Please call Mrs. Lavender, EV 2-6266 anytime.

• • • •

ESQUIMALT BUNGALOW
WITH LEGAL SUITE

Well situated property, close to waterfront, suite has water view. Main floor has 3 bedrooms, L-shaped living-dining room, oak floors, thru-hall plan. Drive-in garage and extra parking drive for boat storage or extra car space, nice garden, automatic oil heat, F.P. $17,250. Please call Mrs. Lavender, EV 2-6255, anytime.

• • • •

SACRIFICE SALE

One-year-old 6-room bungalow on fine 70x120' lot in nice quiet area. Comprising almost 1,200 sq ft of good construction with raised fireplace in living room. Cabinet kitchen with built-in snack bar. Roughed-in fireplace in

150 HOUSES FOR SALE

B O O
BOORMAN
M A N
INVESTMENT CO. LTD.
1111 Government St. EV 3-7124

OPEN HOUSE
Sat., Sept. 28
11 a.m. to 5 p.m.
2635 FERNWOOD RD.

One of the newest 3-bedrm bungalows in the City of Victoria. Offered below assessed value.

Full Price $9500

$1,500 will handle—Balance at $70 MR. CLARKE, EV 3-7124 anytime

OPEN HOUSE
SATURDAY, 1-5 P.M.
3339 WICKHEIM RD.

Take Metchosin Rd. to Lagoon Rd. See the breath-taking Panoramic View of Juan de Fuca Strait and Olympic Mountains. Exceptionally clean, well-kept 3-bedrm home. Finished rec. rm. Double plumbing, sliding glass doors from DR to patio.

$18,500

F. Bell, EV 3-7124 anytime

3295 BEACH DRIVE

From curbside is a very outstanding residence and this is far more evident when one opens the 1¾ panelled door to the 30' entrance hall. This entire home offers absolute seclusion. All principal rooms have window wall overlooking the sea with yacht club in the distance.

3 bedrooms, 4 sets of plumbing, large living room. The dining room is separate. The den has a bonded copper fireplace.

Extra such as an enormous filtered swimming pool, 2 electronic sprinkler systems, dish washer, etc., are functional well planned aids to make your living extra restful. Priced for action.

Dar Garside, EV 3-7124 anytime.

GARDENER'S DELIGHT

Cosy little retirement home, has new LR with FP, two bedrms, bright kitchen with nook, wall-to-wall in LR, all kinds of fruit, vegetables and flowers. Net takes NHA, CIT or excellent terms.

Price $7250

R. F. Harris, EV 3-7124 anytime

GORGE—WATERFRONT EXCLUSIVE

Situated in Rosemount on a beautiful little bay with view of the Gorge Park, this elder-type, family home of 1788 sq. ft. floor area is offered for quick sale as the elderly vendor is unable to carry on. Sacrificial terms can be arranged. Prior viewing (all Mr. K. MacFarlane, Ph. EV 6-2306 or EV 4-7677.

UPPER LANSDOWNE
OPEN HOUSE
SAT., 1:30-6:30 P.M.
2031 KENDAL AVENUE
SPLIT-LEVEL
FOUR ZONE HW HEAT
TRADES CONSIDERED

Vacant possession on this smart split-level home. Side entrance to spacious living rm and Dining rm, raised hearth and corner FP, covered patio off Dining rm. Electric cabinet kitchen, garbordor, utility and dining area. Three bedrooms on upper level; master bedrm having its own deluxe 4-pce vanity bathrm. Lower level consisting of family rm, guest bedrm with own 3-pce bathrm. Treed garden, fenced and landscaped and backing onto University Property. Many extras in this gracious home, but come and see. Trades considered. Terms arranged to suit. Asking $28,500. Mr. Fear is in attendance EV 6-2936 or EV 3-4300.

$250 DOWN
FIVE ROOMS PLUS
NHA BUILT
MT. TOLMIE

Modern five-rm "L" plan living and dining rm with small patio off electric cabinet kitchen and dining area. Big utility and storage area. Through hall, two lge bedrms. Pembroke bath. O-O-M heat, garden fenced and nicely landscaped, curbed and boulevarded street. Have built, must sell, may accept that first or second mortgage in payment. A good deal here for those just starting out or retiring. Asking $750 down, full price only $10,250. Call Mr. Drew, EV 6-2936 or EV 3-4300.

3-BEDROOM
NEWER FAMILY HOME

Excellent location for schools and shopping. Lge fenced landscaped lot with all sorts of fruit trees, grape vines, etc. Home is very roomy, in excellent condition with many extras. Owners transferring and offer this property for only $14,500. Down payment $2,500. Call Ken Jensen, EV 6-2336 or EV 6-6208.

EVERYTHING GOING UP

Then consider 3350 Elliston Ave. Excellent value—location—on a fully-serviced lot. Asking only $16,500 with $3,200 down, for a 3-bedrm, full basement home with lots of extras. Call Ken Jensen, EV 6-2936 or EV 6-6208.

LAKE HILL
TREED AREA
IMMACULATE
SPACIOUS 2 BEDRMS

Country atmosphere yet handy to all conveniences. First time offered for sale. Exceptionally attractive spacious 2-bedrm plus dr love nestle. Pleasant views from living rm and sep. dining rm. Well appointed bright 5-star electric kitchen, plumbed for washer. 4-pce. vanity bathrm. Full basement, extra finished room, dr-in garage and O-O-M heating. Well kept lawns and shrubbery. Only $12,950 with excellent terms if desirable. Call Don Munro, EV 6-2936 or GR 7-1708.

OAK BAY REALTY LTD.
For Oak Bay Homes
Large or Small, But Always Distinctive

IT NEEDS VISION
IT NEEDS HARD WORK
IT NEEDS $1,000 DOWN
AND THEN

Well, come and see for yourself. This family OAK BAY home is well worth remodelling. Nicely proportioned rooms. Only 1 block from the "village." New oil heat already installed. Full price $16,900. Appointments to view taken in strict rotation. Call Jack Mears, EV 5-7707 NOW.

SEAVIEW
3 BEDROOMS AND DEN
$19,700

A most charming, modern home with that much-wanted old-world look. An excellent view from the panelled den, a separate dining room, full basement, seclusion. This is probably the most attractive buy today. Call Mrs. D. R. McLeod, EV 5-7707 anytime.

4 BEDROOMS
ONE ACRE PLUS

This well-maintained and attractive older home is ideal for the larger family. On the sub-mode circle, it provides excellent living room and dining room, large modern kitchen, 2 new 3-pce bathrooms, and 4 very large bedrooms. Full basement with O-O-M heating and space for 2 cars. Large new greenhouse and a brick tool shed. 0.1 acres of productive land, with every kind of fruit. Wonderful accommodation and excellent terms. Full price $17,500. Call R. Reynolds, EV 5-7707 anytime.

OAK BAY BORDER
19 YEARS OLD
$8,950

This clean, modern, 4-room home is perfect for a retired couple. Located among other very nice homes, it is close to bus, hospital, shops, etc. The very nice garden with fruit and shade trees is secluded in the rear. Call Mrs. M. Browne, EV 5-7707 anytime.

ENGLISH-TYPE MANOR HOUSE
3 BEDROOMS—$11,750
A RARITY

This home is ideal for the family with 3, 4 or 5 children. Located on quiet side street, Oak Bay South, 5 minutes to the schools or shops. Beamed ceiling in living room and dining room. Panelled entry hall with stairway to second storey which has 4 large bedrooms and bathroom. Full basement. New package oil. Can be yours now. Call Don White, EV 5-7707 anytime.

-MEARS & WHYTE
OAK BAY REALTY LTD.
2189 OAK BAY AVENUE

SOUTH OAK BAY
FAMILY HOME

Elderly vendors say it's time to sell their beautiful home, which they have lived in since it was built 28 years ago. This is a quality home in a premium district and features the following:

- Good entrance and through-hall, oak floors throughout
- Living room 23x15 with fireplace and french doors
- Large separate dining room
- Comfortable kitchen with lots of cupboards and breakfast nook
- Utility room off kitchen
- 3 bedrooms on main floor, lighted closets
- 4-pce. tiled bathroom
- Full basement with Oil-O-Matic heating
- 2 Garages
- The loveliest garden with all kinds of fruit trees and shrubs and a small greenhouse

The home may be purchased with good terms if required. The asking price is

$16,800

Call Mrs. J. Neill, EV 3-6137 or EV 3-6504, Newstead Realty Ltd.

"FAIRFIELD"
$12,250

Try your DOWN PAYMENT. Large family home, 2 BATHROOMS, new O-O-M furnace, wiring and copper plumbing. Beautifully clean, well decorated. Good yard. First time on the market. See this with MRS. SIMPSON, EV 5-6241. Northwestern Securities of Victoria Ltd.

MUST SELL—QUALITY BUILT
Lovely new ranch-style house, 1,300 square feet. Three bedrooms, attached garage. $12,900. Owner, GR 8-2854.

150 HOUSES FOR SALE

ISLAND HOMES LTD.
2510 Douglas St. EV 6-2936

UPLANDS
OPEN FOR INSPECTION
2540 DORSET
(off Beach Drive)
SAT., 1-5 P.M. (Sept. 28)

A truly inspiring home, only six months old, a treat to enjoy. Three bedrooms and a den designed for a family. Master bedrm with its own bathrm, 2 lge bedrms and an executive size den. Lge sunken LR with attractive fir to ceiling FP, panel size DR, ultra modern kitchen, lge breakfast room. Plus a real family room fireplace, plus extra bathrm. That makes 2, lge utility rm, plus a huge storage room, plus 2-car garage and carport, plus a patio. Seeing is believing, turn out to view this inspiring home of approx. 2,400 sq. ft. and approx. 5,000 sq. ft. under roof. Plus a real heated swimming pool. It's a must to see this. Good terms can be arranged. Prior viewing call Mr. K. MacFarlane, Ph. EV 6-2936 or EV 4-7677.

Founded 1887

PEMBERTON
HOLMES LTD.
1887 GOVERNMENT EV 4-8126
In Color Photo Window Display

3925 WINTON

We are proud to give you the address of this charming home as you will be proud to own it. Do drive by and admire the velvety lawns and carefully-chosen shrubs that give it that air of good taste without ostentation, then call us to let us show you the even more charming interior.

Perfectly kept both in and out by a meticulous owner with a personal reason for selling that has no connection with the property offered. A firm price of $16,900 but with reasonable terms to a responsible party. Call today, EV 4-8126 or EV 5-6793, and ask for Mr. Greene.

VLA-APPROVED

Nearly 2 acres beautiful flat ground. Close in—in ¾ mile circle. On transportation route and close to school. 2 BRs plus extra in guest house. Large LR, heatilator FP, modern cabinet kitchen. Pembroke bath, A/O heat, garage, small barn. Can be divided into 3 valuable properties or enjoy the open spaces and country living yourself. Priced low. Phone L. Skye, EV 4-8126.

HIGH, WIDE AND
EXTREMELY
HANDSOME

Located in a setting of shade and fruit trees, this attractive 12-year-old stucco bungalow has a 15x24 living room, gleaming oak floors and fireplace. Dining room, cabinet electric kitchen with exhaust fan, breakfast nook with view. Three bedrooms, four-piece bath. Full high basement, garage, wash room and roughed-in toilet. Spacious playroom. Pkge oil heat. A very attractive home in an area where all home owners are home proud. Some terms. Full price $17,900. EV 4-8126 W. Woodley EV 4-2316.

WARREN GARDENS

A transfer from Victoria necessitates sale of this well-located 3-bedroom family home, providing close facilities to schools of all grades, stores and transport. Warren Gardens is one of the city's ideal family residential areas. This home is trim, modern and well-maintained, occupying a delightfully planned lot. Sun deck, double plumbing and extra panelled room in full, high clean basement are additional features of interest. Full price $13,500. Very accommodating terms can be arranged. To view by appointment please phone Mr. Simpson, EV 4-8126, Res. EV 5-7369. (Exclusive listing).

LANSDOWNE PARK
An Area of Fine Homes

This near-new bungalow offers excellent accommodation for a family. 4 BRs, 2 baths, carpeted hall with open stairway to lower level. Large LR with raised hearth fireplace. Guest size DR with sliding glass doors to cement sundeck. Spacious sunny kitchen. Unfinished recreation with brick fireplace and good windows. Double carport. $22,950. EV 4-8126. Mrs. McLean.

KER & STEPHENSON
LIMITED
630 Broughton Street
EV 5-3411 Day or Night

UNIVERSITY AREA
NO-STEP RANCHER

Lovely 2-bedroom home on a quiet street, close to bus and store. Smart living room with fireplace. Separate dining room; 4-pce bathrm; utility room on main floor. Plus extra bedroom for guests. Separate garage. Nice lot. Fruit tree, patio.

A Good Buy at $11,500

Bill Fetton, EV 5-8411

REAL VALUE

In this lovely 2-bedrm home. Smart living room with fireplace, dining room, large kitchen, thru hall, hardwood floors throughout. Full basement and nicely finished rumpus room. Economical oil heat. Only 5 years old. Close to schools and bus.

Full Price $11,500

Bill Fetton, EV 5-8411

OAK BAY
4 BDRMS—1 FLOOR

Lansdowne area. Thru hall plan. Lovely LR, full DR, elec kitchen with lge nook. Oak floors. Full basement. Partly finished rec room with fireplace. Pkg oil heat. Shake roof. This attractive N.H.A. home is in a splendid location close to everything.

$17,750

EV 5-8411 Mr. Fatt EV 3-6536

LOVELY SEA VIEWS

Delightful post and beam. Loads of accommodation and convenience here. Beautifully built, over 2,000 sq. ft. living space, 4 bedrooms, 2 baths. Utility on main floor. Double carport. Spacious completed rumpus room. Many extras. Located in Gordon Head in a lovely setting on quiet, no-through street. Only 3 years old, and worth your inspection.

Asking $23,000
With Terms
Bill Fetton, EV 5-8411 anytime

TOWN & COUNTRY
REALTY LTD.
2879 Douglas St.
EV 2-7276

PORTAGE INLET

$8500

A peaceful setting in a treed cul-de-sac. This 4-room stucco bungalow with a separate garage and workshop is ideally suited for a retired or young couple. A splendid, easily maintained garden extends to waterfront. To settle this estate we can accept any reasonable terms with immediate possession. Exclusive with Mr. O'Toole, EV 2-7276.

LOOKING FOR VLA
PROPERTY?

First time on the market, approx. 1½ acres, within 3-mile circle; finest arable land, fruit trees, fenced; fully modern, 4-yr-old, stucco 2-bedroom bungalow. Exclusive with D. Doornbos, GR 7-4322 or EE2-7276.

$10,500

DON'T LET THE PRICE
FOOL YOU!

If you have been looking for a 2-bedroom home in a good area, your search is over. This is not a stereotype house, but a home you would be proud to own. The two bedrooms are twin-sized and both have large double closets with lights. The entrance hall sets the gracious atmosphere for the rest of the house. The L-shaped living room has wall-to-wall carpet and a lovely heatilator fireplace. The sunny kitchen has a well-planned work area with a separate nook for eating. Just off the kitchen is the utility room which is plumbed for automatic washer. When the weather turns chilly you just set the thermostat for your automatic oil heat. Venetian blinds on all windows are included in this low price.

ACT NOW! Phone Em McKay at EV 2-8117 or GR 9-4362, Newstead Realty Ltd.

OAK BAY
3-room, no-basement home near all facilities; 2 bedrooms, living room and kitchen. Wired for electric range. Low taxes. $1,000 down. Price $7500. To view, call S. Stephens, EV 3-7944. D. Hawkes Ltd., EV 4-7128.

GORDON HEAD ON TREED area. 3-bedroom home with sun porch, full basement, drive-in garage. Close to all conveniences. $10,500 with terms. 477-1280, 1660 San Pedro.

150 HOUSES FOR SALE

RANDALLS LTD.
731 Pandora Ave. EV 4-5109

OPEN HOUSE
2805 QUEENSTON ST.
Sat., 2-5 p.m.

Arrange to see this beautiful 3-bedroom, N.H.A.-built home in desirable South Lansdowne. Priced well below comparable homes in this area at $14,500 with terms. To preview
Call Jim Greer, evenings EV 3-5097

ESQUIMALT
Near the Plaza

3-bedroom deluxe home, 4 blocks from beautiful Saxe Point. Even temp automatic oil heat, built-in G.E. range and oven, Glasteel hot water, wall-to-wall carpets, exquisite panelled interior. Patio and fish pond at rear. Designed for minimum housework. Suit working couple, also a perfect retirement home. $10,700 with terms.
Mr. Greer, evenings EV 3-5097

WATERFRONT
GORDON HEAD

Spacious stucco home on a beautifully landscaped, fenced lot of 139'x280'. A gracious 29' living room with large graceful FP, sep dining room, two EXTRA-LARGE bedrooms, 4-pce Pembroke bathroom, cab elec kitchen. Full basement with dr-in garage. Pkg oil furnace. One completely finished room in basement. This home faces on Georgia Strait with a superb view of the islands and mainland. This is an exclusive listing. Priced at only $21,500.
Call Mr. Sadbury, eves. GR 9-4906

GARDEN CITY
8 ROOMS—3 LOTS

Substantial home in A-1 condition. Large living room with FP, dining room, one bedroom, new Pembroke bathroom, colored fixtures, 4 bedrooms up, cab elec kitchen. Full basement, HA furnace. This home is on a spacious parcel of property 139'x250'. Full price only $13,250 with reasonable down payment.
Mr. Sadbury, evenings GR 9-4906

SAVANNAH—$7950

This neat and span cottage has no steps to climb. No worries—new plumbing, wiring, automatic oil furnace, glass-lined hot-water tank all new. Near everything. Neat garden. Name your own terms. 1 good bedroom, large living room, lg. kitchen, utility room.
A. Elenman, eves. EV 2-4692.

RANDALL'S LTD. EV 4-8109

DOUGLAS REALTY
LIMITED
1710 Douglas Street EV 5-8784
(Opp. Hudson's Bay Store)

METCHOSIN

Spacious and 2-yr-old, stucco bungalow. Lge cab kit with dining area, 2 spacious bdrms up and lge rounded-in rumpus room and bdrm down. Drive-in garage; hw floors; lvg rm with mantel the fp. Glorious seaviews from most windows. Full price

$14,900 Good Terms
MR. DAVIES EV 5-8784 anytime

HIGH QUADRA

Here is this desirable district, modern 3-room bungalow with lge LR, with FP, DR compact elec kit, 4-pce bath, HW flrs, w-w carpet. Stucco exterior. Close to everything. Only 7 yrs.

See This At $9900

Low down payment will handle. Art Green EV 5-8784 or EV 3-1908 res

$1350 CASH

White siding semi-bungalow. 4 BRs, 2 up, 2 down. Double plumbing. Full bsmt. Low taxes. Mt. View District.

Good Value At $8600

Milt Michael, EV 5-8784 anytime

$1500 DOWN

3-room cedar shake bungalow in nice area near Oakcrest shopping centre. Lge. LR with FP, lge cab kit with nook area. Plumbed for washer. 2 BRs and lge family room (11x18, or 3rd BR. Elec heat with heat control in each room. Dr-in garage. Nicely landscaped. Lge lot 55x185. Half bsmt.

Full Price $10,500

Mr. Vint, EV 5-8784 anytime

*** JOHNSTON ***
&
COMPANY
LTD.
1208 BROAD STREET
OUR 60th YEAR

$15,300
With Terms
NEW AND INVITING
GORDON HEAD
3-BEDROOM HOME

It is a pleasure to show this charming post and beam home with Cathedral entrance. The lovely large living room, dining room, and cabinet kitchen will delight any home owner. Full concrete basement with O-O-M heat. Close to all conveniences. To view, please call MRS. JEAN BUTLER, 385-2471 anytime.

$24,900
MUST BE SEEN TO
BE APPRECIATED
WATERFRONT HOME

Rarely do we find such a gracious home with a beautiful setting and on the waterfront. Just come and inspect it. The interior is attractively finished in natural wood panelling and the galley kitchen finished in cherrywood is the dream of any housewife. Across the front of the home, overlooking the sea, is a large sundeck where you can sit and watch all the activity on the water. To view, please call Mrs. JEAN BUTLER, 385-2471 anytime.

DE LUXE 3-BEDROOM
UNIVERSITY AREA

FOR THE
PARTICULAR BUYER ONLY
Located between both campuses in a modern new area on a smart quiet street.

ASKING PRICE
$23,000

HERE'S WHAT YOU WILL HAVE

- 3 bedrooms (2 twin-size)
- Entertainment-sized livingroom
- Triple plumbing
- Large kitchen (plumbed for washer and dryer)
- Double drive-in garage
- Exquisite rumpus room

Call today. Gordon Stevenson, EV 2-8117, Newstead Realty Ltd.

FAMILY HOME OR REVENUE
UNIVERSITY

This fine old property needs loving care (and a little money) to restore it to its former dignity.
In close proximity to Victoria University this commodious 4-bedroom home lends ample revenue possibilities and yet affords comfortable living for the family.
Low taxes and good terms. Full price $12,900.
View now with Shirley Aisdorf EV 6-2281, Chaney Realty Ltd.

PARKDALE—
FULLY FURNISHED

3-room bungalow, living room with FP, 1 bedroom, Pembroke 4-pce bathroom, good-sized kitchen with oil range, all copper plumbing, nice lot. Full price only $5,300. Reasonable down payment considered.
Call Mr. Sadbury, eves. GR 9-1906.
RANDALLS LTD. EV 4-8109

BY OWNER — ONE-BEDROOM home in good locality. Price $5,000. Payments per month, $60 P.I.T. EV 5-7594 after 6.

150 HOUSES FOR SALE

NORTHWESTERN
O
R S of Victoria
T E Ltd.
H C
W U 909
E R GOV'T
S I ST.
T T
E I
R E EV 5-6741
N S

"OPEN HOUSE"
Rockland District
Sat., 1 to 4:30 p.m.
520 LOTBINIERE

"Off Richardson near Government House." For the discerning buyer, this charming older home has lots of appeal. On small view lot, it offers 2 bedrooms and den, plus finished attic room, large living room and separate dining room, gleaming oak floors, open fireplace, HW oil heat. Part basement.

Asking $16,900

TED CHARTRES in attendance, EV 5-6741.

"WATERFRONT"
7 ROOMS

One acre of seclusion. Good safe anchorage with one of the nicest beaches in the area. Southern exposure. Rustic stone fireplace in large living room. Economical rock gas furnace. Kitchen wired for range. Dining room. Fruit trees, etc. To view call S. SPAVEN EV 5-6741 anytime.

$28,700—Terms

"$3000 DOWN"
4 BEDROOMS
OAK BAY

Split level, four-year-built, fully modern well appointed family home. High landscaped (approx. 85-ft. frontage) in the area of Kendall, Cardiff and Henderson streets. NEVER OFFERED BEFORE for this down payment.

Price $27,500

or offer for cash. MR. L. YIRO, EV 5-6741, 24-hr service.

"HIGH SUBURBAN"

Culminating the curved black topped driveway is this captivating residence commanding a sweeping country view. For guests' convenience you have a 3-pc powder room off the entrance hall. The magnificent 16'x27' living room conveys a homey atmosphere with its large open fireplace and panelled walls. The guest-size dining room is 13'x17' with select oak floors. Off the large functional kitchen is another 3-pce bath plus kitchen' play room and spare bedroom. On the second level are 3 spacious bedrooms with lighted closets and large vanity bathroom. This charming residence enjoys year-round comfort with the very best HW oil heat that money can buy.

Appraised Price is
$26,500

Topping all this, wouldn't you be pleasantly surprised to find you had 1¾ acres and qualified for VLA. Call MR. JAMES, EV 5-6741 or Res. EV 2-6787.

"SEA VIEW"
CANDLELIT HOME

Beautiful 3-bedroom home, 2 bathrooms, 26-ft living room, separate dining room. Attractive kitchen. Rumpus room. Full basement. Secluded, trees. The view is really something!

Full Price $22,500

Terms. Call DORIS ADAMS EV 5-6741 or EV 6-3002.

"PRICE IS RIGHT"

Offering quiet and semi-seclusion, complete with 1,120 sq ft of modern living area, 3 bedrooms, full basement with oil hot water heat and fully fenced and landscaped lot. OPEN TO OFFERS on DOWN PAYMENT.

Priced at $14,950

JOHN NEFF, EV 5-6741.

"TOP VALUE"

Situated near all conveniences in the High Quadra area, this 2-bedroom basement home is ideal for the small family or retired couple. Immaculate throughout, with cabinet electric kitchen, separate dining room, wall-to-wall carpeting, extra heated room in basement complete with new O-O-M furnace.

A Bargain for $13,900

JOHN NEFF, EV 5-6741.

"Clean as a New Pin"
AND SHARP!

2-bedroom, stucco bungalow, just 4 years old. 17-ft living room, separate dining room, extra room in full basement. Drive-in garage. Terms.

Full Price $13,800

DORIS ADAMS, EV 5-6741.

"FAIRFIELD
BUNGALOW"

Beautiful 3-bedroom bungalow with full basement, separate dining room, large living room, oak floor, 4-pce bathroom, extra toilet in basement. Lovely landscaping. Trees, shrubs and flowers. Miniature waterfall. Grand view of Olympics. Clear title. Wonderful terms. Just give me a phone call and I'll whisper the low full price to you. TED GRAVES, EV 5-6741, GR 9-3822.

"MT. TOLMIE
DISTRICT"

Here is value-packed economy in a 2-bedroom retirement bungalow, nestled among the oaks on a quiet cul de sac. Black top driveway to attached garage, pine oil fired HW heat, make this the best value available today.

At $8950

Call MR. JAMES EV 5-6741 or Res. EV 2-6787.

"CITY HOME
VIEW—TREES"

Fine residential area, quiet and close to all conveniences. Featuring a panelled living room with fireplace, guest-size dining room with BEAM CEILING. A family-size kitchen, bath and 3 bedrooms ALL ON ONE FLOOR. Full Basement.

Asking Only $8930

with easy terms and a reasonable low down payment. Call MR. HEGEN, EV 5-6741, 24-hr. service.

"FAIRFIELD
BARGAIN"

QUIET, VALUABLE LOCATION: 3 bedrooms, cosy living room, guest-size dining room, electric kitchen, bath and utility room ALL ON ONE FLOOR. Also a basement with O-O-M heat.

Asking Only $8500

Easy terms available! Call H. HEGEN, EV 5-6741, 24 hr service.

"$1000 DOWN"

Near University and Lansdowne Junior High. Beautiful 2-bedroom stucco bungalow. Large living room with fireplace, lovely kitchen, wired for range. Auto oil heat. Lots of trees and flowers. Vacant in a few days.

Full Price $8500

TED GRAVES, EV 5-6741, GR 9-3822.

150 HOUSES FOR SALE

NORTHWESTERN
O
R S of Victoria
T E Ltd.
H C
W U 909
E R GOV'T
S I ST.
T T
E I
R E EV 5-6741
N S

"$500 DOWN"

3-bedroom, full basement bungalow. Very nice condition. Lovely lot with trees, fruit trees and shrubs. View of Olympics. Located in Town and Country shopping district.

Full Price Only $6950

TED GRAVES EV 5-6741 or GR 9-3822.

"RETIREMENT OR
STARTER"

2-bedroom (NO STEP) stucco bungalow in Gorge area and close to schools and transportation. For particulars at price of

$6950

Call MR. BELCHER EV 5-6741 anytime.

VICTORIA REALTY LTD.
716 View St. EV 2-9143
PARKING FOR 400 CUSTOMER CARS

REDUCED $1000
LOW DOWN PAYMENT

This is a grand opportunity to own a Brand New Cathedral Entrance Home. Large living room, dining room, smart cabinet kitchen, vanity bath, three bedrooms, one twin size, full high basement. Attached modelling carport with sundeck. City boundary, near schools, shops and bus. Asking price was $14,950. NOW ONLY $13,550. This is the best value in town. Call R. O. Ney, EV 4-8408, or W. McMahon, GR 7-1455, or office EV 2-8145.

WATERFRONT
CLOSE IN
Watch the Ships Go By

Do you want peace and quietness away from the bustle and hustle of traffic by your home; well, here it is. The home consists of 5 rooms, living room with oak floors and fireplace, guest-size dining room, modern kitchen, 2 bedrooms, Pembroke bathroom. Basement and drive-in garage with workshop and extra toilet. If you like boating and fishing, you can have your own private wharf and can dock your boat all year. This is home. 10 years old, and LOOK, TAXES ONLY $230 per year GROSS. Full price $16,300. Call Harold Ware, EV 2-3461, or office EV 2-8145.

TRY $800 DOWN
3-BEDROOM BUNGALOW
BALANCE AS RENT

Newer 3-bedroom, with large living room, and fireplace, kitchen and dining area, plus separate utility room and 4-piece bath. Very close to town with excellent bus transportation. Stores and playgrounds close by. Owners have built new home and must sell. Full asking price only $8300. Please call V. Wilson, phone EV 2-9145 or EV 4-3400.

HERE IS VALUE
4-BEDROOM SPECIAL
$8900—$1500 DOWN

Very attractive bungalow, with all kinds of space inside—large living-dining room, brick fireplace and good well-kept floors. Large family kitchen with lots of cupboards. Three-piece bath, two-size bedrooms. Lots of storage and closets. Full basement with gas-type oil heat. Separate garage. Well-kept lot with lots of trees, on a dead-end street. Possession is immediate. Please phone V. Wilson at EV 2-9145, or evenings EV 4-3400.

MOVE IN TODAY

Just completed, lovely 3 bedrooms with room for 4th. Panelled mahogany living room, fireplace, dining area. Bright kitchen finished in golden ash. Situated on a quiet street. Large N.H.A. mortgage. Full price $16,350. Mr. Wright, EV 2-9408, or office EV 2-9145.

FRANK A. MARTIN
AGENCIES LTD.
800 FORT ST.
385-8704

BRAND NEW
$1000 DOWN

This 3-bedroom, full basement home is just nearing completion. Very attractive home with many extra features, including 22' finished rumpus. Approx 1,140 sq ft for only $14,950. Call Frank Martin, EV 5-8704 or EV 3-3005.

$300 DOWN
BUILD NHA

3 CHOICE LOTS AVAILABLE ON SEWER. HARD TOP ROADS, STREET LIGHTING, CURBS, STORM DRAINS, PIPED-IN TV. 1150 SQ FT, ATTACHED SUNDECK AND CARPORT, FULL BASEMENT, ROUGHED RUMPUS ROOM, 4th BEDRM. MANY MORE ADDITIONAL FEATURES. FULL PRICE $15,300 INCLUDES LOT, LEGAL FEES, 2% MORTGAGE, INSCE. FEE, PLANS AND PRINTING. CALL FRANK MARTIN, BUILDING CONSULTANT.

EV 5-8704 or EV 3-3005

OVERLOOKING
CADBORO BAY

Handy to the Uplands Golf Course and University of Victoria, this modern, 2-bedroom home is available for early occupancy, all rooms are extra large; there is a full basement with double drive-in garage. And the 57x130-ft lot is attractively landscaped. This lovely home was designed by the present owners and complements the choicest part of Oak Bay. Priced to sell at $20,300. Call Mr. Fortune for appointment to view.

UNIVERSITY REALTY
LTD.
SHELBOURNE PLAZA
Tel. 477-1821 Res., 477-1730

KNOTTY PINE
KITCHEN

Here is a nice stucco bungalow that is BIG. Looks small on the outside but a pleasant surprise when you enter the LOVELY LARGE LIVING ROOM WITH ATTRACTIVE BRICK FIREPLACE, DINING ROOM AND BEAUTIFUL LARGE KNOTTY PINE KITCHEN. 2 twin-size bedrooms and 3 extra rooms in full heated basement. Full price is only $12,950 and $2,000 down will handle. Phone Mr. Hodgens, EV 2-8117, Newstead Realty Ltd.

DELIGHTFULLY DIFFERENT

Country luxury in this beautiful, 7-room, ultra-modern home with every desirable feature for your comfort and convenience; only minutes to downtown; seclusion among the pines yet close to shopping, school and bus. Will divide 15 acres, $22,500; with 1.8 acres, $20,000. To view anytime, call Fred Marconi, 386-2041, anytime.

MARCONI REALTY, 629 VIEW

1961 SALTAIRE, NEW, IMMEDIATE occupancy. Builder, EV 4-6728.

150 HOUSES FOR SALE

HAGAR & SWAYNE LTD.
814 Yates Street EV 4-8203
Member of the Real Estate Board

SPLIT-LEVEL
POST AND BEAM
MODERN
CONTEMPORARY

3 large bedrooms with louvred closet doors, lovely panelled den, through hall, ultra modern large kitchen, family-size dining room and spacious living room with floor-to-ceiling fireplace, roughed-in rec room and extra bathroom. Double carport. Large Gordon Head corner lot. Over 1,400 ft. living area. Could not be built today under $21,000. Priced at ONLY $19,950.

JOHN BISHOP
EV 4-0531—24-hour service

BUY A PARK
6½ ACRES
WITH 2 COTTAGES

Beautiful trees, lawns — absolute seclusion, just 9 minutes' drive from City Hall—fenced to hold sheep, cattle, horses. Garage, sheds, etc. Each cottage has living room, kitchen, bedroom, shower and toilet. WHAT A MAGNIFICENT SETTING for your beautiful new home. With only $5,000 down and $100 per month you can own this outstanding property priced at ONLY $10,500.

JOHN BISHOP
EV 4-0531—24-hour service

LAKE HILL LOVELY
2-3 BR—MODERN

On quiet road of fine homes this spacious residence with magnificent garden is one of our BEST BUYS with every feature so desirable to home-lovers. Receive your guests in the spacious living room, the large dining room with secluded sundeck. Prepare your best meals in the modern up-to-date kitchen with large utility room. See the two twin size bedrooms and extra bedrm and rec room down. Hot-water heat. Many other attractive reasons why this is an outstanding value at

ONLY $16,750

JOHN BISHOP
EV 4-0531—24-hour service

FAIRFIELD
$1000 DOWN
3 BEDROOMS

Excellent, completely modern family home, close to schools, church, bus and shops. Probably the best buy in the city. This home is clear title and the terms will suit you. Phone right now and see this home. $12,300. Open to offers. Jack Henderson, EV 4-0531.

B.C. LAND
& Insurance Agency Ltd.
922 Government Street
Branch Offices in
Vancouver and Prince George

UPLANDS
WATERFRONT OR
SECLUDED HOMES
2 TO 5 BEDROOMS

Large LR, separate DR, cosy den and wide entrance halls. Price includes expensive W-to-W carpeting and complete landscaping. See these lovely homes today.
Several to select from

Price $28,000 to $75,000

Call Mr. Len Cook for appointment to view; EV 6-5538, or res EV 2-7777.

CITY LOCATION
PRIDE

of ownership is reflected throughout this owner-built home constructed 3 years ago. It features spacious LR with panelled wall and sandstone fireplace, bright functional kitchen, dining room, TWO bedrooms and 4-pce bathroom. OAK FLOORS, O-O-Matic heating. RUMPUS ROOM with FIREPLACE. Plumbed for dryer. Drive-in garage. FENCED and nicely landscaped with planters that add much individual distinction to this REAL GEM. NEW EXCLUSIVE LISTING.

Price $12,750

Call Mr. Vosen, EV 6-5955, anytime.

OAK BAY/WILLOWS
4 Bedrooms—2 Lots

Situated close to schools, shopping and transportation and just a few blocks to the beach. Consisting of 7 rooms, modern kitchen, 4 bedrooms, 4-pce bathroom, large living rm with FP, family size dining rm. Part basement with Oil-O-Matic heat. The exterior is finished in white siding. Separate carport and extra lot. To view, C. Carpenter, EV 6-5555 anytime.

Price $15,900

BYRON PRICE

1314 Quadra St.

WHY RENT?
3-Bedroom Homes from
$395 Down
Monthly Payments from
$91 — P.I.T.

Are you throwing your money down the drain? We can build you a home—2 to 5 bedrooms with a low down payment, low monthly payment, no secondary financing, in one of the best residential areas of Victoria—University Village. University Village is a better community because it has a better standard of housing absolutely no Stucco Boxes. It has its own community centre with 2 swimming pools, its own 24-acre park and shops. Also it is fully serviced including sewers. Close to schools and buses. You do your own painting (we supply paint) and we pay all fees. There are no extras. We have built more houses over the last 11 years than any other contractor on Vancouver Island because we give people more for their housing dollar.

Phone BYRON PRICE,
EV 5-2834 anytime

"GORDON HEAD"
New NHA
$1650 Down or Less

A beautiful contemporary split level home with large LR and DR, spacious functional kitchen, 3 large bedrooms, 2 bathrooms, vanity, large sundeck, carport, basement, rumpus room area. Full price $15,700. Phone V. Wong, EV 5-2408 anytime.

OAK BAY—EASTDOWNE

First time on the market, this immaculate home is offered for sale by careful pensioners. Home contains L.R. kit and dinette, 3 BRs and bath. Rec room basement, drive-in garage. Lawns and gardens are a delight to behold. House has clear title. May be seen by appointment only. Price $16,600. Exclusive listing. Call A. W. Hanley, BC 2055 or 385-3435.

D. R. Brown & Sons 902 Fort

LEACH & SPARKS

ONLY $700 DOWN
$75 PER MONTH

A 2-BEDROOM, BASEMENT home in a high, sunny location. A real HANDYMAN'S BARGAIN. Owners leaving town, asking only $6,950.

Call MR. HOLDEN
EV 3-6137 (Anytime)

TRADE IN

Trade your present home, equity or note for a new modern home. Kanaji Construction
386-6181

GLANFORD GARDENS

4-year-old 3-bedroom home. Full basement oil heat. Large lot. Near bus line and schools. $1,000 down. Price $13,700. To view call S. Stephens, EV 3-7944. D. Hawkes Ltd., EV 4-7128.

SPECULATORS

1923-24 QUEENS — UP-AND-DOWN DUPLEX. New wiring, plumbing and Duroid roof. $6,800 firm. R. McAdams, EV 5-6978. Financial Survey Ltd., EV 4-0215.

400 RAYMOND, OFF BROADWAY — 3-bedroom NHA home, 4 years old, basement. Near schools. $14,900. GR 9-6765.

FOR CHEAPER TAXES AND better living, see Grant & Jenkins at Langford. GR 9-1728.

150 HOUSES FOR SALE

ADD THIS UP

One home in View Royal.
Large lot.
Big, separate garage.
Low, low taxes.
Three bedrooms.
$1,000 down.
Total monthly payment of $65 per month.

Phone Jack Williams to view, at EV 5-6241. Northwestern Securities of Victoria Ltd.

OAK BAY
$1500 CASH

Large 5-room bungalow, full bsmt, O-O-M heating. South of Avenue. Low taxes. Asking price $8,950. MR. Michael EV 5-8784 anytime. Douglas Realty Limited.

SPLIT-LEVEL

Four bedrooms with two bathrooms in Cadboro Bay. Less than one year old. Owners moving. Over 1,500 sq. ft. Double carport.
KASAPI CONST.
386-6191

HIGH ROCKLAND VIEW
$35,000 (REDUCED)
OWNER BUILDER

New, 3 bedrms, 2 bathrooms, large living room, dining room and den, kitchen with breakfast area. Private and agents' enquiries welcomed. Ph. EV 5-3636 or EV 5-9868.

War Hero Runs in Ontario

TORONTO (CP) — Twenty years to the month after a grenade shattered in his face and blinded him, Edward Arunnah Dunlop started down the thorny path of politics.

That it would be a difficult, perhaps callous, experience was evident from the start.

SYMPATHY VOTE?

"After my nomination, someone called me to ask if I was seeking the sympathy vote," Mr. Dunlop said with a dry, humorless laugh.

Those who know him say that sympathy was probably the last thing in his mind as he accepted the Progressive Conservative nomination for the new suburban Toronto riding of Forest Hill in the Sept. 25 Ontario election.

The 44-year-old national director of the Canadian Arthritis and Rheumatism Society says blindness must have nothing to do with it. He emphasizes that voters must judge him on his merits as an administrator and student of politics, not as a blind man who has done unusually well.

A powerfully built man who carries his six-foot-two with a definite military bearing, Mr. Dunlop—then a major—lost his sight during a Second World War training camp accident in Scotland after a shoulder wound had put him out of the African campaign.

An infantryman pulled a pin from a grenade, frozen with fear and dropped it between his immobile legs. Maj. Dunlop, standing nearby, knocked the soldier aside and seized the grenade. It exploded as it left his hands, blowing away most of three fingers and lacerating his face.

Half an hour later his vision started to blur and soon he was totally blind.

The act earned him a George Medal and a trip back to Canada.

He returned to university and five months later, in January, 1945, was offered the post of supervisor of the casualty rehabilitation section of the department of veterans' affairs, a job he held four years.

When he resigned to take the directorship of the newly formed arthritis society, his first job was to get enough money to pay his own salary. Today the society operates with a budget of $1,128,000, has 80 branches, 75 mobile physiotherapy units and has set up clinics in 25 hospitals.

Campaigning and his administrative position require considerable reading. Although he reads braille, Mr. Dunlop finds it useless for reports and news and relies on the eyes of his wife, Dorothy, whose maternal and fraternal grandfathers—Sir Charles Tupper and Robert B. Dickey—both were Fathers of Confederation.

Canada's Special Brigade Helped Prevent World War

By DAVE McINTOSH

OTTAWA (CP)—"We owe it to ourselves, to each other, to our children and to each other's children to do everything human foresight can suggest to prevent the disasters of a third world war."

Thus prime minister St. Laurent concluded his Aug. 7, 1950, broadcast announcing that a special army brigade would be raised to fight in Korea.

Korea was Canada's third most costly war. Between the Communist North Korean assault on South Korea June 25, 1950, and the armistice of 10 years ago, July 27, 1953, Canadian forces suffered 1,557 casualties, all but 14 of them by the army, and 312 fatal.

TIDE OF CONQUEST

Mr. St. Laurent said in 1950: "You remember what happened before 1939. One successful act of Fascist aggression followed another, until the Fascist tide of conquest could be stopped only by a world war.

"That must not be allowed to happen again and it seems clear the only way to prevent it is to call a halt to aggression. That is what is being done now. There is a real chance that the final defeat of the Communist aggressors in Korea will discourage aggression in other places because the risks will appear too great."

NO FINAL DEFEAT

Though "final defeat" of the Communists in Korea was not achieved, the UN action did discourage aggression elsewhere—though not everywhere.

The UN General Assembly's resolution of Oct. 7, 1950, reaffirming the objective of a "unified, independent and democratic Korea" was passed as the routed North Korean Army retreated back across the 38th parallel.

When the U.S. 7th Infantry Division reached the Yalu river—Manchuria was on the other side—Nov. 20 the UN's victory appeared absolute.

COUNTER OFFENSIVE

On Nov. 26, Communist China mounted a counter - offensive. With few exceptions - Prime Minister Nehru of India was one of them—China's warnings that it would not stand idly by if North Korea were invaded had been ignored.

Thus victory turned into stalemate. By early January, 1951, the Communists were back in Seoul. The UN retreat finally came to an end and in March the UN forces were on an agonizing move north again. Seoul changed hands for the fourth and last time. The Chinese offensives later that spring collapsed. The military stalemate lasted for the remaining two years of the war.

DIVIDIN GLINE

With few alterations, the front line across the Korean Peninsula in June 1951, remains today the dividing line between the West and the Communists in Korea, "land of the morning calm."

It is calculated that the Communists suffered nearly 1,600,000 casualties and the UN, including South Korea, about 490,000.

Five days after the start of the UN "police action," three Canadian destroyers were ordered to the theatre. On July 19, 1950, No. 426 transport squadron of the RCAF was assigned to UN airlift duties.

SPECIAL BRIGADE

The advance party of the special brigade disembarked at Pusan, South Korea, Nov. 7, 1950. Under command of Lt.-Col. J. R. (Big Jim) Stone, the 2nd battalion, Princess Patricia's Canadian Light Infantry, arrived in Korea Dec. 18 and fought its first major engagement at Point 419 Feb. 23-24, 1951.

In April, the surrounded Patricias beat off the Chinese at Kapyong at a cost of 10 killed and 23 wounded. The battalion received the U.S. Presidential Citation for this action, along with an Australian and a British regiment.

CROSSED PARALLEL

The full Canadian brigade reached Korea May 4, 1951, under Brig. John (Rocky) Rockingham and on May 29 advanced across the 38th parallel.

The 10,000-man brigade had lost one-fifth of its strength before it sailed for Korea. About 500 men went absent without leave or deserted and another 1,500 were discharged for medical or other reasons.

Much Canadian blood was spilled on and around a 1,200-foot hill known as Little Gibraltar. The Royal 22nd Regiment and the Royal Canadian Regiment won important victories in its defence.

In 1952, a company of the Royal Canadian Regiment, without prior knowledge of the Canadian government, was sent to Koje Island to help guard Communist prisoners. Some prisoners there were murdering others because of pro-Western leanings. Brig. A. B. Connelly, head of the Canadian military mission in Tokyo was sacked. It has never been made known, however, whether Brig. Connelly was actually informed by the UN command that Canadian troops would be used on Koje.

The Canadian navy suffered its only battle casualties Oct. 2, 1952, when the destroyer Iroquois was hit by a Communist shore battery. Three were killed and 10 wounded.

No. 426 RCAF Squadron logged about 7,000,000 miles in 1,200 trans - Pacific crossings and transported 13,000 personnel, including many wounded, and 3,500 tons of freight.

Twenty - two RCAF fighter pilots served with the U.S. Air Force in Korea. One of them, Sqdn. Ldr. Andy MacKenzie of Montreal, was shot down over North Korea Dec. 5, 1952, and was not released by the communists until Dec. 5, 1954, 17 months after the armistice.

MacKenzie was forced to sign a false statement that he had invaded Chinese air space and had been briefed to do so.

Thirty-two Canadian soldiers were returned from captivity after the Korean War but none was subjected to the treatment undergone by MacKenzie. Some, however, went through terrible physical hardships. One of them, L. Cpl. Paul (Little Black Book) Dugal of Quebec City was awarded the British Empire medal. He had managed to keep hidden from his had written the names of 15 fellow prisoners-of-war.

COAST TO COAST NEWSPAPERS SELL THE MOST

MAYNARDS AUCTION TODAY

Two Sales, 10 a.m. and 7:30 p.m.

CARS
1953 FORD TAUNUS
1959 AUSTIN A55 SEDAN

For persons leaving the city and other sources

MODERN **FURNISHINGS** and **APPLIANCES**

Includes
Magnus Grand Piano Organ, I.B.M. Electric Typewriter Admiral Upright Deepfreeze, Singer Slantomatic Sewing Machine (cost $543) as new condition, Bell & Howell 8-mm. Projector, Imperial Loyalist Chest of Drawers, Set 1962 Americana Encyclopedias.

Mr. and Mrs. Bedroom Stes., Chesterfield Stes., Chrome Stes., Electric Ranges, Fridges, Washers, TV's, Radios, Vacuums, Rugs, China, Occ. Chairs, Lamps, Coffee Tables, etc.

MAYNARDS
Bonded Since 1902
733 JOHNSON ST.
Victoria, B.C. EV 6-5191
(Also in Vancouver)

KILSHAWS
1115 FORT STREET
FINE FURNISHINGS

from the estate of the late Miss G. M. Nelson, 2840 Dufferin Ave., and a client moving to California.

BY **AUCTION**
FRIDAY at 7:30

Living, Dining and Bedroom Suites, Combs and other fine Occasional Chairs.

Mahogany Twin Bedroom Suite
Mason and Risch PIANO
2-Pc. French Provincial Chesterfield Suite
Mahogany Secretaire
Sealy Hide-a-Bed
Bedroom Suites

Nest of Tables, Coffee Tables, Lamps, Desks, Gilt Mirror, Drum and D.L. Tables.

Broadloom Rugs
Late Model Refrigerators
30" Electric Range (Fully Automatic)
TV Sets
China, Glassware, Costume Jewellery, Etc.
Over 300 Lots for Your Inspection

Kilshaws Auctioneers Ltd.
1115 Fort St. EV 4-6441
For your sale or cash-guaranteed appraisal call Kilshaws

NEWSPAPER ADVERTISING STIMULATES BUYING

Introducing Your Victoria **LIBERAL** Candidates

Three Who Have Served Victoria with Distinction on Local, Provincial, National and International Levels.

"Bessie" FORBES

Born and educated in Victoria, 40 Years with Victoria Daily Times, the last 14 years as Women's Editor, Columnist, Free Lance Writer and Radio Commentator on CBC. Local Past President, National Vice-President Canadian Federation of Business and Professional Women's Organization. First Vice-President Victoria Women's Canadian Club, and a member of:

V. I. Branch Canadian Women's Press Club.
U.N. Society, Victoria Branch.
Victoria Branch Consumer Association of Canada.
City Honour Member of Beta Sigma Phi Sorority.
Life Member of the Women's Auxiliary to the Family and Children's Service.
Board of Directors of the Family and Children's Service.
Director of Armed Services Centre.
Member Advisory Board of Combined YM-YWCA.

FORBES Elizabeth **X**

"Mike" GRIFFIN

40 Years of age, married, with 6 children. Director of Family Plumbing and Heating Firm in Victoria. Commissioned Pilot RCAF, 1943-45. Elected to City Council in 1959, serving as outspoken member. Wide knowledge of municipal problems especially those relating to the Provincial Government. On council he was chairman of a committee which was instrumental in providing two major downtown parking facilities.

Member of:
Victoria Chamber of Commerce.
Boy Scouts Association.
Community Chest Appeal.
Community Welfare Council.
Royal Oak Cemetery Board.
St. Joseph's Hospital Building Campaign.
Victoria Advisory Planning Commission.
Victoria Building Industries Exchange.
St. Vincent de Paul Society.
Canadian Plumbing & Mechanical Contractors.

GRIFFIN Michael **X**

Bruce HUMBER

Born Victoria, 1913, married with 2 children. Educated in Victoria schools, university graduate with BA Degree. Canadian Olympic Team, 1936. Pilot in RCAF, 1941-1945. Started Furniture Business in Victoria with two brothers in 1945. 10 Years Volunteer Track Coach for YMCA, Coach of Canadian British Empire Games Team in 1950. Canadian Olympic Coach for Olympic Games in Helsinki, Finland, 1952.

Activities:
Board of Directors, YMCA.
Victoria Gyro Club, past director.
Air Force Officer's Association of Vancouver Island.
United Services Institute of Victoria.
Worker for Community Chest Appeal.

HUMBER Bruce **X**

Vote Liberal on Monday, September 30

Inserted by Victoria Liberal Campaign Committee

you'll like this beer

And no wonder! It's the Canadian beer that's winning new friends all over the world.

say "MABEL, BLACK LABEL!"

for free home delivery phone: EV 2-6832 or EV 4-4179

B9450-3 This advertisement is not published or displayed by the Liquor Control Board or by the Government of British Columbia.

151 COUNTRY HOMES AND PROPERTIES

BRENTWOOD BAY

1. Lovely 6-room stucco bungalow, situated close to the sea on a beautiful landscaped lot. 3 BRs, lge LR with fireplace, oak kitchen, DR and drive-in garage. O-O-M HW heat. Full price $12,750, with only $3,000 down.

2. Outstanding 6-rm home with over 1,800 sq. ft. floor area, on 1/3 acre, close to all facilities. 3 BRs, lge LR with fireplace, dining room, extra lge oak kitchen with DA, wall oven and range included; 2 bathrooms, laundry room. Oak floors throughout. O-O-M HW heat. Asking price only $19,900 with terms.

3. Revenue Home: Lge older home on 2½ acres. Ideal for boarding home and suites or rest home. Nice grounds with fruit trees. This is worth your investigation.

For further information on any of the above call anytime.
EV 5-3435 Al Vickers GR 4-2266
P. R. Brown & Sons. 702 Fort

WANTED
A 2 OR 3-BR HOME, PRICED UP TO $18,000. SMALL ACREAGE PREFERRED. $4,000 DOWN. PLEASE CALL ROY McGILLIVRAY AT MOREY & JOHNSTONE LTD., 1126 GOVERNMENT STREET — EV 5-8097 OR 388-6394.

YOUR BRENTWOOD REALTOR
Price Davies Agencies
GR 4-1413 GR 4-2890

152 WATERFRONT PROPERTIES

SECLUDED 500' LAKEFRONT, 15 miles Victoria. $6,500. GR 5-4031, GR 5-1696.

153 WANTED TO BUY HOUSES

THE ROYAL TRUST COMPANY

FOR A POTENTIAL PURCHASER

We endeavor to find a distinguished home which more or less should have the following features—
TYPE: Modern one-storey bungalow with sea view. LAYOUT: Through hall, large living room, guest-size dining room, den, two bedrooms, one 2-piece bathroom, one 4-piece bathroom. SITE: Rockland or in Fairfield (Moss St. hill). PRICE: Up to $30,000.
ERIC SALM. 385-8171

THE ROYAL TRUST CO.
1205 GOVERNMENT ST.
EV 3-4126

WANTED URGENT
I have elderly lady who desperately needs small 2-bedroom home close to St. Paul's Church in Esquimalt. Will pay $8,000 all cash.
I also need for language teacher, a home reasonably close to Victoria University, a 2 or 3-bedroom home on nice lot, $13,750 to $15,000. He has at least $7,000 cash payment.
And for Government employee with excellent position, I need a home on nice lot, from $11,000 to $13,000, 2 or 3-bedrooms and basement, in 2-mile circle. Any attractive home up to 20 years old. He has minimum of $2,000 DP, and $90 per month.
I can show your home immediately. Call LEN LeDOUX, EV 5-6741, anytime. Northwestern Securities of Victoria Ltd.

I NEED HOUSES
Client wants a modern stucco bungalow with or without basement in the Gorge. $11,000.
A modern home in Esquimalt, 6 rms, and basement, about $15,000.
2 houses about $5,500.
A big older type home with at least ½ acre. Also, low down payment homes.
If yours is for sale . . .
Call Mr. Vining, EV 2-2161, GR 9-2788
HARRY FOSTER LIMITED

$150,000 CASH
I am an investment buyer who will make you a cash offer TODAY for your property. I purchased 6 properties in the past month and desire to invest further. NO TRIFLERS PLEASE. Phone my agent, Mr. Hodgson, EV 2-8117, Newstead Realty Ltd.

!! SPOT CASH !!
!! PRIVATE PARTY !!
Will pay SPOT CASH for your home!! Must be cheap and suitable for rental. Reply Victoria Press, Box 883. Every reply answered.

REVENUE WANTED
Any good area considered. Should have good living quarters for owner. Phone J. Glover EV 2-2137. Western Homes Ltd.

WANTED
2 or 3-bedroom home in Quadra, Gorge or Fairfield area, for Ontario client, with or without basement. Call Del Stagi, EV 5-9761.
FAIRFIELD REALTY

VANCOUVER FAMILY
JUST ARRIVED. ANXIOUS TO LOCATE QUICKLY. MODERN 2 OR 3-BEDROOM HOME IN GOOD AREA. ALL CASH. IMMEDIATE INSPECTION. PHONE MR. KORPAN OR MR. MARSHALL. WESTERN HOMES LTD., EV 2-2137.

WANTED AT ONCE
Two or three-bedroom home with basement in Fairfield or South Oak Bay. Substantial down payment available. $14,000 to $17,000 price range.
P. G. JACKSON REAL ESTATE
617 Fort St. EV 2-6832 anytime

URGENTLY REQUIRED
$7,000 CASH offered by GENUINE CLIENT for comfortable 2-bedroom no-basement bungalow with oil range. Call George Thornelow, EV 5-8171 anytime. Brown Bros. Agencies Limited, 1126 Blanshard Street.

OAK BAY
Required immediately — 4-bedroom home in Oak Bay. Must have basement. Please call M. K. Braithwaite, EV 2-7053. Financial Survey Ltd., EV 4-3303.

URGENTLY REQUIRED
Modern 3-bedrm., view property, close to transportation, and with some seclusion. Client will pay up to $25,000 for clear title. Please call Neil Fraser, EV 4-6665. Financial Survey Ltd.

I WILL BUY YOUR 2 OR 3-BEDROOM home immediately for cash if it's suitable for rental purpose. For fast action call my agent, Ellwood Nault, at Newstead Realty Ltd., EV 5-8117 anytime.

OAK BAY
WANTED IMMEDIATELY
3-bedroom home, $1,500 down, $95 per month. Contact A. F. Gower, Hears & Whyte Oak Bay Realty Limited, EV 5-7707.

CASH BUYERS FOR OLDER HOME in need of repair. Call GEORGE THORNELOE, Brown Bros. Agencies Ltd., 1126 Blanshard St. Phone EV 5-8171 anytime.

154 PROPERTY FOR SALE

SELL OR TRADE
Apt. Zoned Lot
302 Admirals Rd.
Will consider small house, paper, low down payment. Price $8,000.
C. Baird, EV 5-8794, EV 4-6608.
Clarke & Wallace Realty Ltd.

LARGE DUPLEX LOT
88x110—good level lot; no rock. City. Close in. Only $2,200.
S. W. Anderson res. EV 2-8017
Financial Survey Ltd. EV 4-3303

GOOD BUILDING LOTS
The City of Victoria has 20 sewered lots (minimum width 35 feet) in northeast sector of city. From $1,300. Easy terms. Contact Land Commissioner, City Hall, today!

8 - SEWERED FULLY SERVICED lots left. Close in. Build new and save the INCREASE IN BUILDING COSTS and NHA RATES. Call Ken Jensen, EV 6-2288 or EV 6-6608 of Island Homes Ltd.

GOOD BUILDING LOT
PEARCE CRESCENT
$1,150. Further information call Wm. Weldon res. GR 7-4068.
Financial Survey Ltd. EV 4-3303

BY OWNER. SEAVIEW DOUBLE lot, Lochside Drive, Cordova Bay. Over 200' frontage. $8,500. Phone 652-3003, 384-3388.

184 PROPERTY FOR SALE

LOTS! LOTS! LOTS!
Cordova Bay,
large sea view, from $3,500
Gordon Head, on Chartwell Dr. $2,250
Cadboro Bay, Kilarney Rd. ... $3,300
Rockmont, Parkland Dr. $2,750
Lake Hill, McBrier, 1 only $2,500
Choose your home site now.
EV 4-8128 Mr. Greene EV 5-0798
PEMBERTON, HOLMES LTD.

LARGE SEA-VIEW LOTS CENTRAL SAANICH
PAVED ROAD AND WATER LAID ON. FOR FURTHER INFORMATION CALL A. VICKERS, EV 5-3435 ANYTIME.
P. R. BROWN & SONS, 702 FORT

TOP SEE
True blue big sea view. Phone—it's worth it. $8,950.
EV 4-8126 V. Reimer GR 5-0798
PEMBERTON HOLMES LTD.

LOOK
Excellent choice of NHA lots. We build to suit you!
University district $2,500
Henderson district $1,800
Sidney $2,400
High Quadra $1,900
Seafront lots, easy access to beach, Sidney area $4,500
Slegg Bros. Construction Ltd.
EV 6-2975, EV 6-2976 anytime

OVER ½-ACRE LOT ON ALDERley Rd. Close to Elk Lake, 130' frontage. Beautiful large trees and view. At $3,200.
1½-ACRE LOT, could be divided into 2 lots, close to corner of West Saanich Road and Keating X Road. Zoned commercial or residential at $3,000. Call GEORGE CRAN at EV 5-6741, EV 3-9436. Northwestern Securities of Victoria Ltd.

LOOK!!
Lovely large wooded parklike lots in Oak Bay. 80-ft. widths. We will build on one of these for you. Don't wait, call now. EXCLUSIVE WITH MR. B. LAWLESS at 382-7276 or 383-6228. Town and Country Realty Ltd.

VIEW ROYAL
High, unrestricted sea view lot, 66x150'. $1,250. Jack Williams, Ph. EV 5-6741. Northwestern Securities of Victoria Ltd.

.718 ACRES (APPROX.), HELEN Road, off Wilkinson Road. Could be subdivided. EV 6-1200 after 6 p.m.

SEWERED LOT, 80'x120', OPEN TO offers. EV 2-1617.

185 PROPERTY WANTED

WANTED, SEWERED LOTS Immediate cash. GR 7-1898. Gilmour Construction.

186 ACREAGE FOR SALE AND WANTED

ACREAGE
5 acres near Cherry Point. All excellent soil. Real good water supply from well. Pressure tank. 5-roomed bungalow. This is a very good buy. $7,000. Terms.
4½ acres at Sidney. Very good soil. Stucco bungalow with 2 bedrooms. $12,900
2½ acres five miles out. Good locality. Six-roomed bungalow with 3 bedrooms. $19,000.
THE CITY BROKERAGE
H. Rupert Brown. Phone 386-3547

5 ACRES
In the Otter Point area, this well-treed property has a small cottage and fronts on a road. Perfect seclusion or a dandy hunting headquarters. Full price only $2,500. Call John Molyard at 386-4294, Morey & Johnstone Ltd., 1126 Government St.

CASH AVAILABLE
For Saanich Peninsula acreage with or without buildings.
Mr. Messenger, GR 7-8725
Saanich Realty Ltd., GR 9-1042

119 ACRES, HOME SITE, WOODland, pastland, pastures, 12 miles Victoria. $19,500, terms. $13,000 cash. GR 9-4058.

CASH FOR ACREAGE ADJACENT to sewer. Kanagi Const., 388-6181.

188 FARMS FOR SALE AND WANTED

WANTED — LARGE HOUSE ON small farm within 30 miles Victoria. GR 8-3093.

NOTICE TO CREDITORS
JOHN MURPHY, Deceased
NOTICE is hereby given that all creditors and others having claims against the estate of JOHN MURPHY, deceased, who died at Victoria, B.C., on the 28th day of December, 1962, are required to send on or before the 31st day of October, 1963, to the undersigned, their names and particulars of claims, after which date the Administrator will distribute the Estate, having regard only to such claims as he shall have had notice.
DATED at Victoria, this 9th day of September, 1963.
JOHN McCONNELL,
401 Royal Trust Building,
613 View Street,
Victoria, B.C.,
Administrator.

NOTICE TO CREDITORS
ESTATE OF CYRIL HENRY JONES
Notice is hereby given that creditors and others having claims against the estate of the above-named deceased, who died at Victoria, B.C., on March 22, 1963, are hereby requested to send them, properly verified by Statutory Declaration, to the undersigned at 912 Royal Trust Building, Victoria, B.C., before the 30th day of October, 1963, after which date the Administrator will distribute the said estate among the parties entitled thereto, having regard only to the claims of which he then has notice.
And all persons indebted to the said estate are required to pay their indebtedness to said Administrator forthwith.
Dated at Victoria, B.C., this 20th day of September, 1963.
Official Administrator for County of Victoria.

NOTICE TO CREDITORS
PERCY F. TAYLOR, deceased
Notice is hereby given that creditors and others having claims against the estate of Percy F. Taylor, deceased, formerly of 2159 Carrol Street, Victoria, B.C., are hereby required to send full particulars of such claims to the undersigned Executors in care of Suite 210 - 620 View Street, Victoria, B.C., on or before the 17th day of October, 1963, after which date the Executor will distribute the said estate among the persons entitled thereto, having regard only to claims of which they have then received notice.
JOHN PERCY LANG TAYLOR
JOYCE AGNES BUTTON
Executors
by their solicitor,
HALET F. HALLATT, Esq.

Cocktail Lounge Pause Somewhat Expensive

MONTREAL (AP) — A briefcase containing $76,000 worth of shares of Bell Telephone and Aluminum Company of Canada has been reported lost or stolen. Michael Scott told police the briefcase disappeared while he stopped for a short time at a hotel cocktail lounge. The shares were non-negotiable.

—(Bud Kinsman.)

Oak Bay Treat

Somewhat unusual treat for Oak Bay Village shoppers are two B.C. native dogwood trees now in blossom. Mrs. F. S. Eaton, who arrived from Toronto a year ago, and son Frederick, 4½ months, admire blossoms.

Three-Month Trial

Police to Use Dog

City police will call in a trained dog and handler when the need arises during a three-month trial period, police commission decided Wednesday.

Police Chief J. F. Gregory said the dog-handler team would not operate as policemen.

George Barr, the handler, is associated with Western Home Guard Patrol Ltd., a private firm, and has done "a considerable amount of police dog work," the chief said.

The service will cost $17.50 for the first hour when the dog and its handler are called in on a case. This figure is made up of a $10 service charge plus a $7.50 hourly fee.

FLAT FEE $945

The commission decided initially to make the service available on a call basis rather than hiring the dog and handler at a flat monthly fee of $945.

The monthly charge would include eight hours of duty and 16 hours on call with Mr. Barr providing dog, his own uniform, transportation, and a replacement in case of illness or holidays.

WANTS TRIAL

Police Chief Gregory said he would like to see over a three-month trial period how effective police dogs are in city work. He added, however, that there have been occasions in the past few weeks when a trained dog and handler would have aided police.

The police chief reported that in the past week he has interviewed 10 "very good" applicants for six positions in the department and interviews are continuing. There are three new positions and three replacements.

EXPERIENCED MEN

Some of those applying for the jobs are men with former police experience in other cities, Chief Gregory said.

When the appointments are approved by the commission the men will undergo "a very basic, very brief course" in the police school here and it is hoped in January to send them to Vancouver for 18 weeks of further basic training.

ALL SO EVENTUALLY

Chief Gregory said he hoped all members of the department will eventually be sent to the Vancouver police academy for 7 to 10 days of in-service training at a stretch. A supervisors course begins in about six weeks.

The chief was asked to study the need for a police officer to be present when family court sits each Tuesday at 2 p.m. Mayor R. B. Wilson said similar requests were turned down in the past on the recommendation of former chief John Blackstock who claimed there wasn't sufficient manpower.

HUSBANDS ACT UP

As a result, the mayor said, some husbands appearing in family court cause trouble and in cases where a charge is to be laid, a police officer has to be called to the court.

Chief Gregory told the commission he would like to see a reduction in the number of motorcycles used by the department. The force now has 10 motorcycles and two should be replaced by a patrol car for a start, he said.

The commission approved a request to add a fourth three-wheeled servi-car for use by officers on parking detail.

Courses are now under way for training of men to use recently acquired breathalyzer equipment, the commission was told. In three weeks 12 men will have completed the course and a Vancouver expert will come over to examine them for competency.

Reindeer Meat Could Be Lethal

NAIROBI, Kenya (AP)—Canadians and Swedes who eat certain reindeer meat could absorb a lethal dose of radioactive strontium-90, says Francois Bourliere, new president of the International Union for the Conservation of Nation and Natural Resources.

He said extensive studies are being made into the possible effect of nuclear explosions on wild life.

Hit-and-Pick-Up Motorist Hunted

VANCOUVER (CP)—Police are looking for a motorist who struck a five-year-old boy, drove him to a doctor's office, then disappeared.

John Breland was in Vancouver General Hospital suffering a broken leg from the accident Tuesday.

Police said the driver of the station wagon that hit the youngster drove him and his father to the doctor and left to wait outside.

The father went outside about half an hour later and the driver had disappeared.

Monday, Sept. 30 **VOTE FOR 3**

GRIFFIN FORBES HUMBER

Better Representation for Victoria!

VOTE LIBERAL

Inserted by Victoria Liberal Committee

Newspaper Advertising Stimulates Buying

Hudson's Bay Company.

INCORPORATED 2?? MAY 1670.

Dial 385-1311 for Courteous Service

Shop Daily 9 a.m. to 5:30 p.m. Shop Friday 9 'til 9

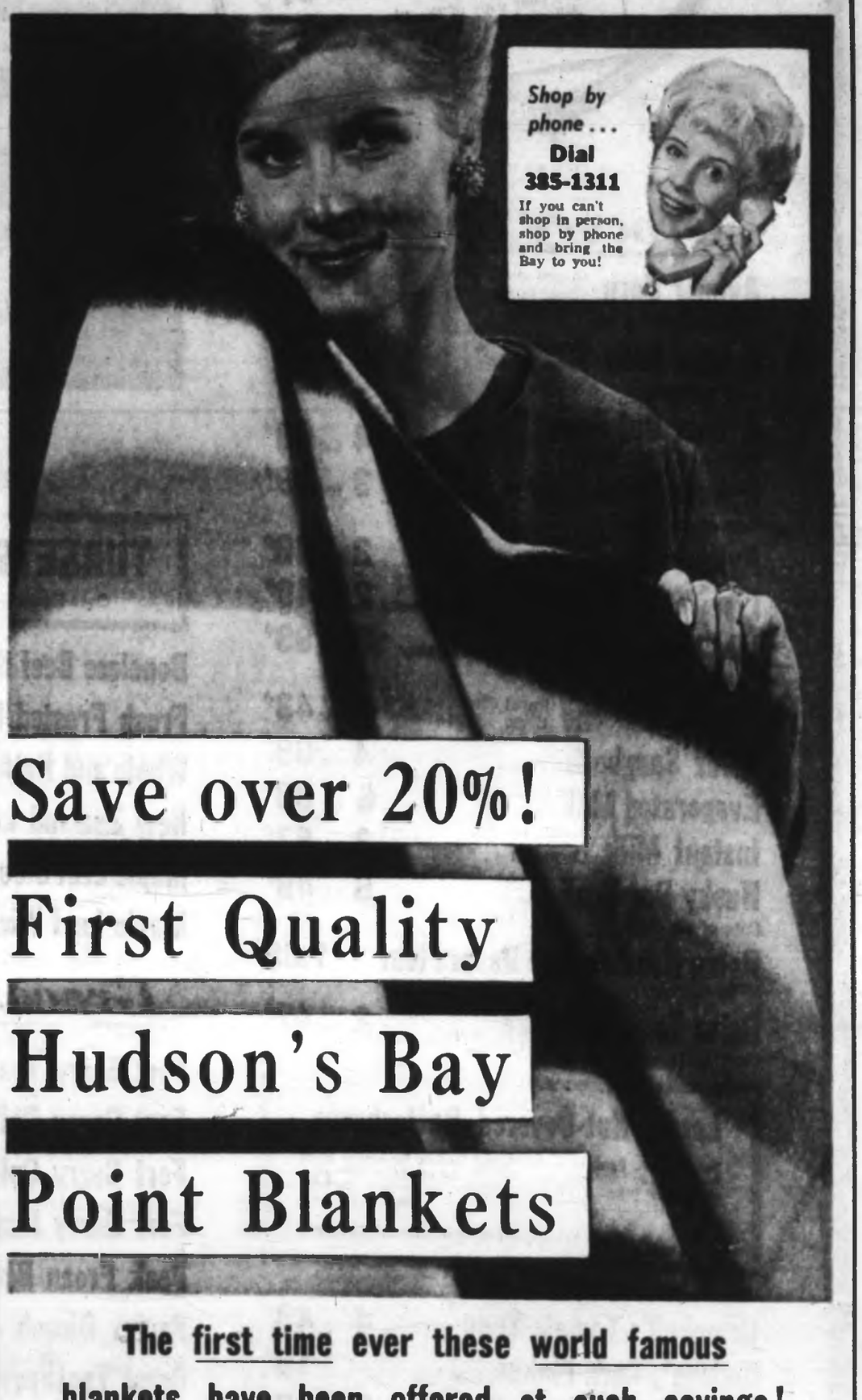

The first time ever these world famous blankets have been offered at such savings!

You'll get a lifetime of service and beauty with these beautiful blankets. Double or twin size cover your bed with luxurious warmth, vibrant color . . . Close weave, thick pile mean extra warmth, even on coldest nights—longer wear, too, no matter how much hard use they're given. Choose from multi stripes in scarlet, Hunter green, skyblue, rose, reseda, gold and cinammon, you'll really save! Four point 6 lb. weight; 3½ point, 5 lb. weight.

The BAY, staples, 3rd

4 pt., 72"x90", regular $30.

Sale, each **23.88**

Also:: 63"x81" twin bed size (3½ pt.), reg. $26. Sale, each **19.99**

USE YOUR PBA

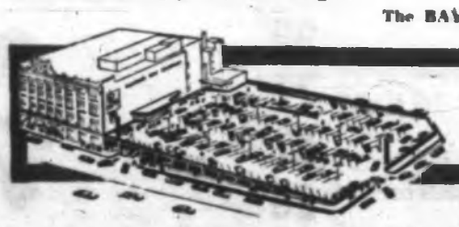

Shop at the store where you park at the door

NORTH WEST TRUST

Is Pleased to Announce the Opening of Its

NEW OFFICE AT 717 FORT ST.

NORTH WEST TRUST PAYS

4½% Interest on Savings Accounts with FREE chequing privileges | **6%** on term deposits

FREE INTRODUCTORY GIFTS

To celebrate their opening, North West Trust offers to each person opening a Savings Account of $25.00 or over their choice of any one of the following Better Homes & Gardens Books free of charge.

● New Garden Book ● Handyman's Book ● New Cook Book ● Decorating Book

The following schedule lists additional free gifts of introduction

- With deposits of $500 to $1,000 a G-E ELECTRIC CLOCK—Retail Value $7.95.
- With deposits of $1,000 to $2,000 a G-E STEAM IRON—Retail Value $20.95.
- With deposits of $2,000 to $3,000 a G-E COFFEE MAKER—Retail Value $25.95.
- With deposits of $3,000 to $4,000 a G-E FLOOR POLISHER—Retail Value $44.95.
- With deposits of $4,000 to $10,000 a G-E CLOCK RADIO—Retail Value $59.95.
- With deposit of $10,000 or over, beautiful G-E STEREO SET—Retail Value $149.95.
- During November a 19" G-E PORTABLE TV SET will be awarded to one of our depositors.

North West Trust Company offers longer business hours (8:30 a.m. to 5:00 p.m. Monday through Thursday, Fridays to 6:00 p.m.), deposit-by-mail plan for added convenience, and free chequing privileges, plus a full range of trust services.

Open This Saturday, 9:30 a.m. to 4:30 p.m.

NORTH WEST TRUST

Phone 386-3534 717 Fort Street, Victoria

Hudson's Bay Company.

INCORPORATED 2ND MAY 1670.

Open 9 a.m. to 5:30 p.m. Shop Fridays 9 'til 9. Dial 386-1311

Thursday is BAY DAY in the Bay's FOOD MARKET!

No phone or mail orders, please! We reserve the right to limit quantities!

Make a list, and pile your grocery cart with top quality items—each and every one at a real savings price. Remember you can use your charge account!

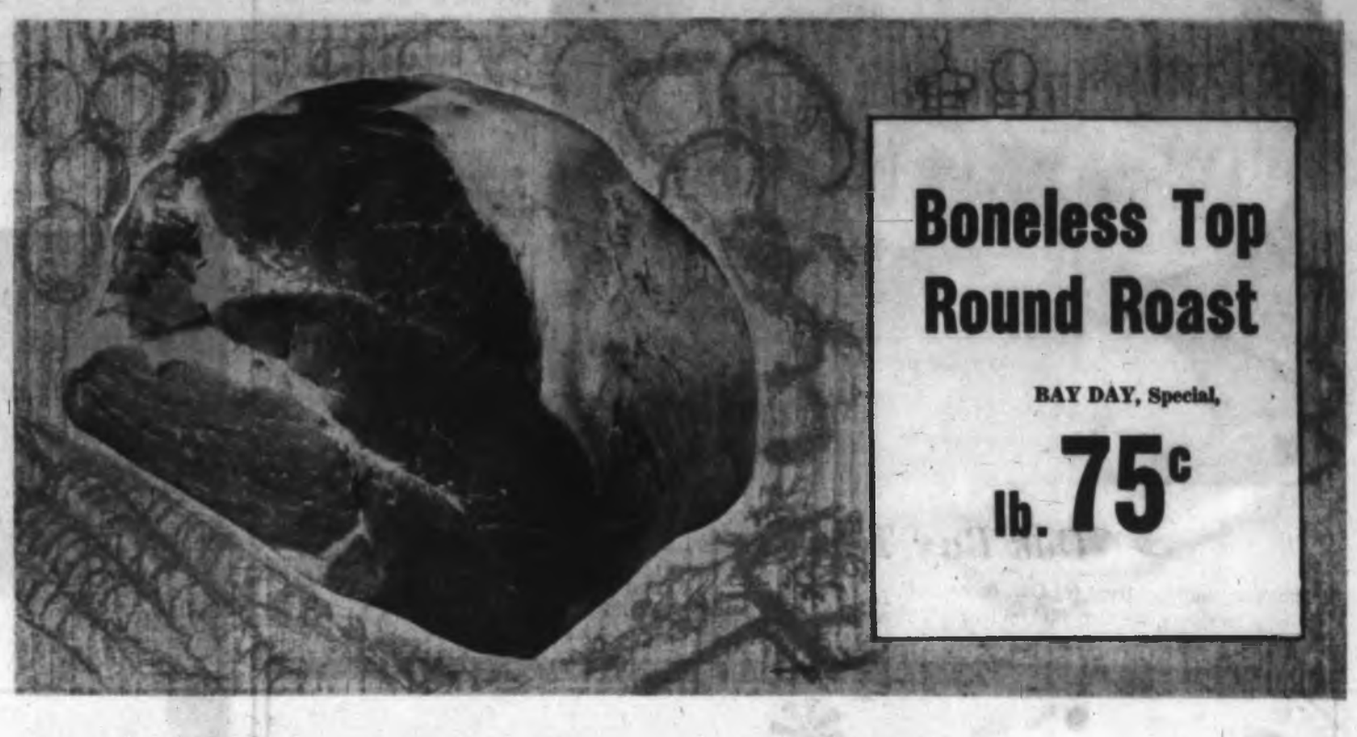

Boneless Top Round Roast

BAY DAY, Special,

lb. 75¢

Grocery Specials

Aylmer Corn Cream style, 15-oz. fancy		6 for 59¢
2.29 per case of 24		
Aylmer Peas Assorted sizes, 15-oz. fancy		4 for 59¢
3.49 per case		
Aylmer Cut Green Beans Blue Lake, 15-oz. fancy		4 for 69¢
Aylmer Peach Halves 15-oz. choice		3 for 59¢
Case of 24, 4.65		
Aylmer Pears 15-oz. fancy		2 for 49¢
Libby's Fruit Cocktail 15-oz. fancy		2 for 49¢
Libby's Tomato Juice 48-oz. fancy		3 for 99¢
Case of 12, 3.85		
Pork and Beans Royal City, 15-oz.		3 for 43¢
Heinz Spaghetti 15-oz.		4 for 69¢
Evaporated Milk Carnation, talls,		6 for 89¢
Instant Milk Carnation		3 lbs. 87¢
Husky Dog Food 15-oz.		6 for 49¢
Case of 48, 3.89		
Robin Hood or Five Roses Flour 25-lb. size bags		1.69
Heinz Tomato Catsup 11-oz.		2 for 47¢

Large, Nut-Covered Butterhorns

Baked fresh, light, rich, delectable! Perfect for eating right now, or to be frozen for later. Buy 'em by the dozen at this low price! Appetizing breakfast-time treat! Dozen 59¢

The BAY, tea-time dainties counter, lower main

Campbell's Tomato Soup 10-oz.		4 for 49¢
Kellogg's Corn Flakes 8-oz. box		19¢
Purex Toilet Tissue White or colored.		8 rolls for 89¢
Cut Rite Refills 11-ft. rolls.		2 for 43¢
Libby's Pumpkin 15 oz.		2 for 29¢
Niblets Corn 14 oz.		2 for 37¢
Stuart House Foil 18" wide.		49¢
Kleenex 400's, assorted colors.		4 for 99¢
Strawberry Jam Aylmer, 4 lb.		99¢
Marmalade Aylmer, 4 lb.		77¢
Quick Quaker Oats 5 lb.		57¢
Premium Crackers Christies, plain or salted, 1 lb.		29¢

Meat Counter Values

TURKEYS Grade A lb. 45¢

Oven-Ready — Island Grown — 10 to 16 lbs.

Boneless Beef Stew lb.		59¢
Fresh Frosted Fryers Canada approved, tray-pack, lb.		39¢
Whole and Half Hams Ready to serve. lb.		59¢
New Zealand Leg of Lamb lb.		59¢
Maple Leaf Side Bacon Sliced, lb.		67¢
Maple Leaf Wieners 1-lb. cello pkges.		39¢

Grocery Specials

Fort Garry Tea Bags Poly-Pak, 100's.		69¢
Fort Garry Coffee Yellow Label, 1 lb.		49¢
Fort Garry Coffee Red Label, 1 lb.		59¢
Fort Garry Instant Coffee Red Label, 10 oz.		99¢
Peak Frean Biscuits Your choice, ½-lb.	4 for	85¢
Perfex Bleach 64 oz.		45¢
Crest Toothpaste Family size.		99¢
Sterling Toilet Soap	6 for	39¢
Kam Luncheon Meat 12 oz. tins	2 for	79¢
Maple Leaf Detergent 24-oz. bottle.		69¢
Chocolate Bars Neilson's Assorted, reg. 19c each.	6 for	99¢
Sun-Rype Apple Juice Blue tin, 48 oz.	2 for	69¢

Devon Skinless Sausage 1 lb.	3 for	99¢
Maple Leaf Cottage Rolls Sweet pickled, lb.		59¢
Maple Leaf Cooked Meats Assorted, sliced, 6-oz.	2 for	45¢
Maple Leaf Ched-R-Spread 16-oz. jars		59¢
Maple Leaf Cheese Slices Plain or nippy, 8-oz.		29¢
Snowflake Shortening 2½ lb. tin		59¢
Tulip Margarine 3-lb. pack with free hockey puck		69¢

Frozen Foods

Fraser Vale Peas	2 lbs.	39¢
Puritan Meat Pies Chicken, Turkey, or Beef, 8 oz.	2 for	49¢
Frozo Green Beans French-Cut, 10 oz.	2 for	33¢
Fraser Vale French Fries 9 oz.	2 for	29¢

Produce Specials

Sunkist Oranges Family size, 8-lb. cello bag		89¢
Florida Grapefruit New crop.	5 for	49¢
Local Cauliflower each		19¢
McIntosh Red Apples B.C. grown, 4-lb. cello bag.		49¢

The BAY, food market, lower main

Bay Day in the Big BUDGET STORE, fourth continues Thursday

Island Edition
★ ★ ★
Duncan Bureau
Chamber of Commerce Bldg.
Phone 746-5611

The Daily Colonist.

Islands Cloudy
(Details on Page 2)

Vancouver Island's Leading Newspaper Since 1858

No. 242—105th YEAR | VICTORIA, BRITISH COLUMBIA, THURSDAY, SEPTEMBER 26, 1963 | 10 CENTS DAILY 15 CENTS SUNDAY | 48 PAGES

Sukarno Masses Borneo Troops

JAKARTA (UPI)—Indonesian army commandos and other crack troops were deployed today along the borders of Indonesian Borneo as President Sukarno called on the nation to remain united against what he described as "the challenge of neo-colonialist Malaysia."

Bully Sukarno falls into his own trap.
See BACKGROUND, Page 5.

(Adm. Sir Veryl Begg, British commander-in-chief in the Far East, flew back to London for top-level strategy talks. In Canberra, Prime Minister Menzies pledged Australian military forces would join those of Great Britain to defend Malaysia.)

"ENCIRCLEMENT"

Sukarno, in a speech published by the official Antara news agency, said Indonesia must convince itself that it "will win against the colonialist effort to encircle us."

Sukarno said the Indonesian government will not stop Indonesians from helping the people of North Borneo in what he described as their struggle for independence.

He said the UN mission to Sarawak and North Borneo failed to hear "the voice of those arrested," and proposed a second survey based on procedures he said were laid down at Manila by the heads of state of Indonesia, the Philippines and Malaya.

Fountain Leaves Circle

Fountain was taken out of Fountain Circle by city crews Wednesday. Whole roundabout will soon disappear to be replaced by an intersection guarded by signals activated by electronic control device. Fountain will be stored, may find new home in Bastion Square.—(Bud Kinsman)

Rise or Fall Says Bennett

B.C. Must Have Peace, Columbia

WE STAND ON POWER

By TERRY HAMMOND

VANCOUVER—Before a restrained audience of 3,000 which jammed the Orpheum Theatre here last night Premier Bennett said he wants his administration to stand or fall on its power policy.

He said that without the Peace and Columbia hydro projects B.C. is headed for a depression which would "make the 1930s look like a picnic.

"If we don't have these great developments I don't want to be premier of this province.

"I don't want to be premier in a depression. I don't want to be premier in a drought."

FRONT ROWS

His words brought bursts of applause—most of it from the front eight rows of the theatre where placard-carrying supporters of Greater Vancouver Socred candidates had formed an impromptu claque.

It was the quietest Bennett election meeting in Vancouver since the early 50s.

There were none of the angry demonstrations of his 1960 meeting here.

Heckling was sporadic and there was only one minor scuffle in the audience.

MANY POLICE

The theatre was jammed with Vancouver city police and uniformed commissionaires. One newsman counted over 30 before he lost track of them.

A youth said to have been carrying a stink-bomb was stopped at the entrance and hustled down to police headquarters for questioning. There were said to be other stink-bomb carriers already inside but if there were they took their ammunition home with them unexpended.

Later, a 22-year-old government clerk was charged with possession of a stink bomb near the Orpheum Theatre. He is Patrick Coffey, of Vancouver.

One heckler who kept shouting "Seig Heil" from a balcony seat was asked by a policeman to be quiet.

Socred officials kept alerting attendants to watch out for trouble. A bearded man who got too close to the stage to

Continued on Page 2

★ ★ ★

Liberal Leader Swept Away

Seven Straight for Tories Majority Jumps in Ontario

TORONTO (CP)—Premier John Robarts led the Progressive Conservatives to their seventh straight general election victory in Ontario Wednesday in his first bid as party leader.

With the help of eight of the 10 newly-created seats in the Metropolitan Toronto area, he brought home his forces with an indicated over-all majority greater than the 44 obtained by veteran Leslie Frost in the last election.

SECOND LOSS

And the Conservative tide swept away the legislature seat of John Wintermeyer and cast up a question mark over his future as Liberal leader as he went through his second unsuccessful election.

Mr. Wintermeyer, 46-year-old lawyer who has led the party since 1958, declined to comment on his political prospects.

New Democratic Party Leader Donald C. MacDonald was returned with a handful of members as the third party. Communists, Social Crediters and miscellaneous independents got nowhere.

The 46-year-old Mr. Robarts, a London lawyer who took over the Conservative leadership

Continued on Page 2

★ ★ ★

Robarts
. . . first victory

Wintermeyer
. . . question mark

★ ★ ★

Ontario Final Standing

	1963	1959
Progressive Conservative	78	71
Liberals	23	22
New Democratic	7	5
Total	108	98

★ ★ ★

John D. Cheers

OTTAWA (CP) — Opposition Leader Diefenbaker Wednesday night hailed the "magnificent" election victory of Ontario Conservatives and said it has much federal significance.

"There is much disillusionment with the Pearson government which allied itself closely with the provincial election," said the federal Conservative leader.

"Many thousands, indeed tens of thousands, of votes were cast in condemnation of the federal Liberal government."

★ ★ ★

Pearson Sad, Undismayed

OTTAWA (CP) — Prime Minister Pearson felt keen regret at the personal defeat of Ontario Liberal leader John Wintermeyer and the Ontario Liberal party's election showing, informants said.

However, party sources said the performance of the Ontario Liberals, though disappointing, and in some cases surprisingly so, did not dismay them.

They argued there was not much significance for the federal Liberals in the reverse suffered by the provincial party.

Unhappy U.S. Cuts Ties After Coup in Dominica

WASHINGTON (UPI)—The U.S., expressing dismay at "any overthrow of a democratically elected government," Wednesday suspended diplomatic relations with the Dominican Republic and cut off economic aid in the wake of a military coup.

It ousted President Juan Bosch, chosen last winter in his country's first free election in 30 years.

The military leaders who took over implied they intend to set up a new civilian government with no connection with Bosch or previous regimes, such as the Trujillo family. When the new government makes clear its course, the U.S. will decide whether to resume recognition and aid.

★ ★ ★

Surrounded Leader Won't Quit

WASHINGTON (AP) — Gonzalo Facio, president of the council of the Organization of American States, said he was told early today President Juan Bosch was in the Dominican presidential palace surrounded by troops but would not resign.

Facio said he got this information in a telephone conversation with Mrs. Carmen Bosch, the Dominican leader's wife. Mrs. Bosch is in Puerto Rico, Facio said.

★ ★ ★

Canada Waits

OTTAWA (UPI)—Canada has reserved judgment on its official attitude toward the new Dominican Republic régime until it can assess the nature of the bloodless coup which toppled President Bosch.

Explosions Kill Four In $7,000,000 Plant

MOSES LAKE, Wash. (AP)—Four persons were known dead and three were unaccounted for when a series of explosions ripped through the 7,000,000 Utah-Idaho Company's sugar beet factory Wednesday.

Seven persons were sent to hospital following the collapse of four of the company's 135-foot high silos.

Crime Probers Hear Ex-Mobster Friday

WASHINGTON (AP)—Senate crime investigators said Wednesday they will call underworld figure Joseph Valachi to testify Friday at a police-guarded public hearing at which he has agreed to put the finger on his one-time underworld bosses.

He will be questioned in closed session first by the Senate investigators.

The announcement capped the first day of testimony in the Senate investigations subcommittee's big new look at the underworld, in which Attorney-General Robert Kennedy and New York City police officials described Valachi as a man with much to tell of a U.S.-wide crime syndicate.

The police believe Valachi's old mob, known variously as La Cosa Nostra, the Black Hand and the Mafia, has posted a $100,000 reward for anyone who can reach and silence him.

John F. Shanley, deputy chief inspector of New York police, described Cosa Nostra mobsters as shaken by the word that Valachi has broken their "credo" and agreed to testify.

Shanley said police telephone wiretappers have learned the mobsters "have even considered the possibility of hiring public relations people" in an effort to counteract whatever Valachi may tell.

Kennedy, the lead-off witness, asked to be armed with new laws that would legalize wiretapping and encourage intimidated witnesses to talk.

★ ★ ★

Cosa Nostra Has Link In Canada

WASHINGTON (AP) — Attorney-General Robert Kennedy told reporters Wednesday the secret criminal society known as Cosa Nostra "is tied in with the Canadian crime organizations."

"They (Cosa Nostra) do have contacts with those in Canada," he said, and added that American mobsters sometimes operate in and make trips to Canada when convenient.

Bonds for Peace Says Bennett

VANCOUVER (CP)—Premier Bennett said Wednesday night a Social Credit government would float a series of parity bond issues in British Columbia to finance the $800,000,000 Peace River power project.

Mr. Bennett said during a press conference that he expected all or most of the money would be raised in B.C. over a period of years.

He said the government would first float a $50,000,000 parity bond issue in B.C., use some of B.C. Hydro and Power Authority cash reserve fund "plus money from pension funds here" to finance the project.

Parities are government-guaranteed bonds that can be cashed at par at any time.

He also said a group of six large U.S. investment firms, led by the First Boston Corporation, is also prepared to put up any additional funds needed "or if necessary the whole $800,000,000."

Mr. Bennett said he also had a firm commitment from "Swiss groups" to finance the power project. He said the money would be paid back from B.C. Hydro rates.

★ ★ ★

New Snag Arises In BCE Dispute

VANCOUVER (CP)—As settlement appeared near in the British Columbia Electric dispute with the government, another complication was thrown in Wednesday.

Peace River Power Development Company Ltd. announced that it will seek to keep the expropriated company in receivership until its case against the government is settled.

The Attorney-General's Department, B.C. Hydro and Power Authority and the B.C. Power Corporation — parent of the BCE—were to appear in court today.

Court proceedings in the BCE case have been adjourned since Aug. 13 while principals conducted private negotiations over the price.

The B.C. Power Corporation was seeking return of the assets of the BCE since the 1961 expropriation which was termed ultra vires of the legislature by a supreme court decision of Chief Justice Sherwood Lett.

The government and the hydro authority sought to have a stay of proceedings on the Lett judgment pending appeal.

Denning Clears Mac

LONDON (CP)—Lord Denning has cleared Prime Minister Macmillan and his government of blame in the Profumo sex-security scandal.

In a report on the sensation that shocked the nation, Britain's No. 2 judge branded as "unfounded and untrue" widespread rumors suggesting other government ministers were guilty of moral misbehavior. (See Cassandra, Page 4.)

LONDON (Reuters)—Prime Minister Macmillan will speak about the Denning report on the BBC tonight.

The eminent jurist also said that there has been no lowering of moral standards in British public life.

Lord Denning, in his 50,000-word report released Wednesday, conceded that ex-war minister Profumo's liaison with Christine Keeler "disclosed a character defect which pointed to his being a security risk."

He had exposed himself to blackmail, so jeopardizing state secrets, the report said.

However, Lord Denning said, there was not the slightest reason to doubt Profumo's loyalty.

SOCIAL CONTACT

Lord Denning was appointed by Macmillan June 21 to investigate security aspects of Profumo's affair with Miss Keeler, who also had social contact with a Soviet intelligence officer, naval captain Yevgeni Ivanov. The judge looked into a spate of rumors about other ministers.

The report was a gross disappointment to the prurient.

On the other hand, it was a great comfort to the supporters of the Conservative party.

CRIES ANSWERED

Lord Denning, in commenting on his own task in the investigation, said he had acted under the rule that there must be evidence which proved guilty before any man was pronounced guilty and that for any who cried "whitewash" he would answer:

Continued on Page 2

Negro Lost His Chance

JACKSON, Miss. (UPI) — Charles Evers, brother of slain integration leader Medgar Evers, said Wednesday that Cleve McDowell wasn't expelled from the University of Mississippi because he was a Negro, but "because he broke the law."

"If every Negro was given as equal a chance as Cleve was given, then they wouldn't be afraid to go to court in Mississippi."

Kierans Elected

MONTREAL (CP)—Revenue Minister Eric Kierans was elected to the Montreal Notre-Dame-de-Grace Quebec legislature seat Wednesday as he overwhelmed three opponents in a byelection.

Don't Miss

Gamble or Be Safe Real Power Issue —Page 2
★ ★ ★
Shrapnel Follows Decoy Bomb —Page 3
★ ★ ★
Names in the News —Happy Ending —Page 7
★ ★ ★
Snobbish Neighbors Face Revenge —Page 10
★ ★ ★
Hopes for Pulp Mill Squelched on Island —Page 15
★ ★ ★
U.S. Threat Discounted —Page 21
★ ★ ★
See the World In Victoria —Page 34
★ ★ ★
King Fisherman —25 Days to Go —Page 35
★ ★ ★
Victoria Police To Use Dog —Page 47
★ ★ ★

	Page
Bridge	44
Comics	38
Crossword	43
Financial News	15
Garden Notes	36
Radio Programs	48
Social	26, 27, 28, 29, 31
Sport	8, 9, 23
Television	41
Theatres	36

Doukhobor Solution Pledged by Fulton

KAMLOOPS (CP)—E. Davie Fulton says a Progressive Conservative government in B.C. would appoint a Doukhobor commission with executive authority.

The Conservative party leader called his proposal "the beginning of a solution" to the Doukhobor problem.

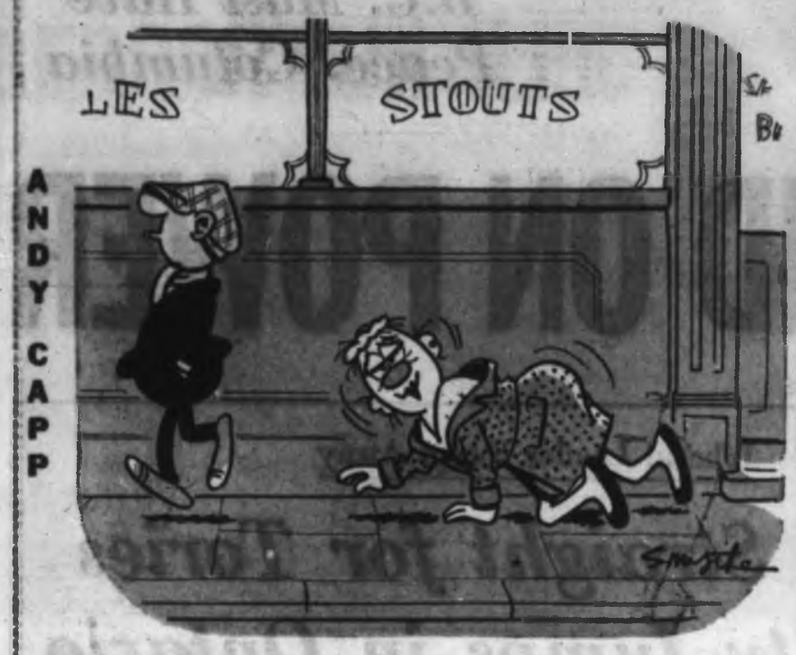

"Thish is what comes of trying (hic) t' share yer 'usband's interests."

The Real Power Issue

Will B.C. Gamble Or Play It Safe?

By TERRY HAMMOND
Colonist Legislative Reporter

In spite of the efforts of the strategists, the image-makers and the leaders of the four B.C. political forces, the great electrical power issue of the 1963 election campaign has failed to jell in the minds of the electorate.

In the great power controversy the public has been subjected to a host of arguments based on conflicting technical evaluations of various projects.

POWER ARGUMENTS

Interminable arguments have raged among politicians on whether B.C. should sell its downstream Columbia power or wheel it home, whether High Arrow dam is better than Low Arrow, whether the so-called McNaughton plan is better than any other plan, whether Peace power delivered in Vancouver will cost eight mills or four mills.

The fact is that very few of the politicians, if any, are capable of making an accurate assessment of the technical factors.

MUST ACCEPT FINDINGS

So far as opposition parties are concerned, they have little alternative but to accept the technical findings of the government's experts unless they can show that the experts are incompetent — which they haven't.

Confined to general policy, the great debate can be reduced to understandable terms.

TWO POLICIES

There are really not four broad general power policies, one for each party, but two—government and the opposition.

Essentially, the power policy of the Social Credit government could be described as bold, the collective opposition policies as cautious.

SOCRED PLAN

Social Credit is advocating simultaneous and early development of the Peace and Columbia River projects, with sale of the Columbia downstream entitlement in the U.S. to pay for the Columbia Treaty dams and some domestic power in B.C.

The opposition parties all favor early Columbia development, though they don't agree on what form it should take, and either want to halt the Peace project (Tories); reduce its size (Liberals) or completely re-examine its desirability (NDP).

For the person who would make his choice on the power issue alone, the decision is fairly simple and will probably be dictated by instinct.

The opposition parties, to varying degrees, will play it safe. The cost of caution is likely to be relatively slower industrialization. In return the public could expect an assurance of no risk.

BOLD COURSE

The government has taken the bold course. Like all bold actions it entails risk.

If the risk pays off it will soon open a new economic era in British Columbia. If it doesn't, provincial revenues will be sorely pinched until the natural pace of industrial growth takes up the surplus of power.

From Page 1

We Stand on Power

ask a question was shoved roughly back towards the audience.

Tips from party officials that a major announcement might be made by the premier proved groundless.

Most of his speech concerned B.C.'s surging economy and it differed little from the addresses he has given in Victoria, Duncan, West Vancouver and Quesnel.

He renewed his attack on Tory leader Fulton with the statement that Fulton doesn't care if he is elected so long as Social Credit is defeated.

BECAME BITTER

He said after Fulton was "fired" as Diefenbaker's Columbia negotiator and demoted from the justice portfolio he became bitter.

"If he can siphon off a few votes from us and let the new depression party in he'll be happy."

NO ANNOUNCEMENT

Contrary to speculation there was no announcement of a settlement of the B.C. Electric issue with B.C. Power Corporation.

He mentioned negotiations only once, saying, as Attorney-General Bonner had, earlier in the day, a settlement "is about reached" and that a formula for settlement is agreed upon.

The premier was in top speaking form and handled hecklers more adroitly than he has previously in the campaign.

CALL NAMES

"When the people can't answer arguments they call names," he shouted at one impromptu orator.

After he showed how pulp production in B.C. had shown a higher rate of increase than in the rest of Canada a heckler shouted: "Because we have all the trees."

"I see we have a few squirrels in the audience too," he shot back. After castigating a group he took to the Liberals he asked "Why waste your vote my friends?"

"To get you out," came the reply.

TONGUE-TIED

When he became momentarily tongue-tied while singing the praises of the Peace project a voice floated down from the balcony "Come on, don't be afraid."

"I never had so much fun in my life," said the premier.

Loud groans came from the rear of the theatre when he said he might change his resolve "and stay in public life another 22 years."

BEST RECEPTION

Attorney-General Bonner emceed the program and got the best reception.

Health Minister Eric Martin, who spoke briefly with other local Socred candidates before the premier, got the worst.

The theatre broke into roars of laughter at one point while he was euologizing the premier.

LIGHTS OUT

He was listing his attributes and when he came to "honesty" there was a howl from the hecklers and the light went out over a huge portrait of the premier which hung to one side of the stage. A newsman had tripped over the cord.

Martin spoke in a raucous voice which the public address system turned into a roar which filled the whole building.

"Louder, louder," the hecklers taunted. "Why don't you speak up."

From Vancouver the premier travels to Kamloops where he is to speak Friday on behalf of Highways Minister Gaglardi. He ends his campaign with a speech in his hometown of Kelowna on Saturday night.

From Page 1

Tories Win In Ontario

from retiring Mr. Frost 22½ months ago, saw all his cabinet re-elected despite Liberal "scandal" charges levelled against some of them.

The major casualty on the government side was William Murdoch of Essex South, Speaker of the last legislature and a member of the House since 1943, who lost to a Liberal.

WOMAN ELECTED

The Conservatives elected the first woman member of the legislature since 1951 in Mrs. Ada Pritchard, a grandmother and veteran municipal politician as senior controller of the Hamilton city council, in the formerly-Conservative seat of Hamilton Centre.

A major gain for the government party was the election of Albert Walker, Oshawa municipal politician, over T. D. (Tommy) Thomas, veteran NDP House member. Both are members of the NDP-slanted United Automobile Workers (CLC), and Mr. Walker was the first member of the union to run as a Conservative.

URGENT MEETING

Mr. Robarts' first announcement Wednesday night was to reaffirm his pledge to call an urgent meeting of the legislature to pass legislation clearing the way for Ontario communities to participate in the $400,000,000 Municipal Development Loan Fund set up by Parliament.

Tabulation of the vote by parties indicated the popular vote running to 47 per cent for the Conservatives, 35 for the Liberals, 17 for the NDP and one per cent for the remainder.

Mr. Wintermeyer, whose rousing attacks on the government sparked most of the action in a generally listless contest, lost out in Waterloo North to a Conservative, Keith Butler, 43, an insurance agent and wounded veteran of the Second World War, who was running for office for the first time.

"There'll be another day and there'll be another fight," he said after conceding the election.

Only NDP gain from the Tories came in Scarborough West, where David Lewis, Jr., 26, son of the NDP national vice-president, defeated Tory Joe Krol, former pro football hero.

Continued from Page 1

Denning Clears Macmillan

"While the public interest demands that the facts should be ascertained as completely as possible, there is yet a higher public interest to be considered, namely the interest of justice to the individual which overrides all others."

MAKES 10 POINTS

In his report, Lord Denning set out the following:

1. That sex rumors about government ministers other than former war minister John Profumo were "unfounded and untrue."

2. That there was no general lowering of standards in British public life.

* * *

3. That because security services had been transferred 11 years ago from direct control of the prime minister to that of the home secretary, Henry Brooke was immediately responsible in the case, but Macmillan personally accepted final responsibility because the central figure was a member of the government.

4. That Britain's security services were blameless in not dealing with the personal relationship between Profumo and Miss Keeler, security heads having rightly decided it was not their job to watch a minister's private morals.

* * *

5. There was no government machinery to handle a scandal such as Profumo's affair with Miss Keeler, so final responsibility for clearing it up rested with Macmillan and his ministers.

6. That he (Denning) was sure that Macmillan and his ministers were satisfied of the truth of Profumo's original statement to Parliament that his relationship with Miss Keeler was innocent.

7. That the famed "man in the mask," who was said to have acted as a naked waiter at a London sex party, was not a cabinet minister.

8. That the man in an "improper" photograph featured in the Argyll divorce case was not a cabinet minister.

"SWAP"
ANYTHING
FURNITURE, TOOLS, MOTORS, TV, BOATS, RADIOS, ETC.
TELMAC
SMALL CARS

Stop Smoking — This New Way

Do you want to stop smoking? In October Reader's Digest, a woman, who stopped after smoking 50 cigarettes a day, tells you how a new and different method helps "cigarette addicts" to break the habit. Get your October Reader's Digest—37 articles of lasting interest.

Why not drink something you'll really like?

MARACA light RUM and TONIC

You'll like the light flavour—the pleasant dryness of Maraca White Label Rum. Taste a perfect rum-and-tonic, with the cool, bright flavour-lift of Maraca. Different and delicious.

MARACA light and smooth as tropical rhythm

This advertisement is not published or displayed by the Liquor Control Board or by the Government of British Columbia.

International is proud to announce a 25th Silver Anniversary Celebration honoring Prelude the most beloved pattern in International Sterling with a 25% OFF Open Stock Sale

Limited Time Offer! from SEPTEMBER 26 to OCTOBER 5

Convenient Terms — Free Parking
LITTLE & TAYLOR
JEWELLERS LTD.
Your Family Jewellers
1209 Douglas 385-4431

Your Good Health

Mumps, Swollen Neck Glands Entirely Different Ailments

By JOSEPH MOLNER, MD

Dear Doctor: Is there a difference between mumps and swollen glands? Is treatment the same? Are they both contagious?

Is it an old wives' tale that it hurts to drink orange juice with the mumps and not with swollen glands?—MRS. C.N.

Yes, there's a difference. With "swollen glands," we usually mean the lymph nodes, or glands, and the swelling is generally due to infection in the neck area — sore throat, for one. These glands are in the side of the neck.

Mumps, on the other hand, is the result of a specific virus which affects the parotid or salivary glands located forward of the ears, at the angle of the jaw.

Since causes are different, so is treatment. For swollen glands, it may be antibiotics, or removal of infected tonsils. For mumps, there is no specific treatment, except to guard against complications, and to get rest and let nature drive off the virus.

It is true that anything sour will aggravate the pain of mumps, so the orange juice idea is not an old wives' tale. Sometimes eating a sour pickle can give a pretty good indication that mumps is present.

The pain will not be the same with swollen glands, although sometimes the mere act of swallowing can be painful. This should not be confused with the pain that a sour substance causes in mumps.

* * *

Dear Dr. Molner: I am 21 and do not menstruate regularly. This makes me nervous and irritable. Can this condition be corrected? I will even undergo surgery if necessary. —E.O.

Yes, it can generally be corrected. Medication, rather than surgery, is usually the answer. See a gynecologist.

The Weather

SEPTEMBER 26, 1963

Variable cloudiness. Little change in temperature. Winds light. Precipitation nil, sunshine 10 hours 12 minutes.

Wednesday's recorded high and low at Victoria, 62 and 49. Today's forecast high and low, 62 and 50. Today's sunrise 7:06, sunset 7:05.

East Coast of Vancouver Island—Mainly cloudy. A little cooler. Winds light increasing to southeast 15 in the afternoon. Precipitation nil. Wednesday's recorded high and low at Nanaimo, 72 and 40. Today's forecast high and low, 70 and 50.

West Coast of Vancouver Island—Intermittent rain. Little change in temperature. Winds occasionally southeast 15. Forecast high and low at Estevan Point, 60 and 52.

TEMPERATURES

	Min.	Max.	Precip.
St. John's	34	55	--
Halifax	41	67	--
Montreal	39	66	--
Ottawa	34	66	--
Toronto	39	70	--
North Bay	43	65	Trace
Port Arthur	50	72	.20
Kenora	44	70	--
Winnipeg	46	73	--
Brandon	42	74	--
The Pas	43	56	--
Regina	42	80	--
Saskatoon	38	74	--
Prince Albert	32	66	--
N. Battleford	41	77	--
Swift Current	45	82	--
Medicine Hat	40	87	--
Lethbridge	33	68	--
Calgary	45	65	--
Edmonton	38	68	--
Kimberley	38	69	--
Crescent Valley	40	77	--
Kelowna	44	70	--
Grand Forks	39	69	--
Kamloops	39	65	--
Penticton	41	81	--
Vancouver	46	71	--
Prince Rupert	53	63	.70
Prince George	45	55	.40
Williams Lake	43	58	.01
Seattle	50	75	--
Portland	49	78	--
San Francisco	57	69	--
Los Angeles	61	85	--
Spokane	50	67	--
Chicago	54	63	--
New York	45	68	--

TIDES AT VICTORIA (Pacific Standard Time)

	Time	Ht.	Time	Ht.	Time	Ht.	Time	Ht.
	H.M.	Ft.	H.M.	Ft.	H.M.	Ft.	H.M.	Ft.
26	02.57	2.3	13.39	7.0				
27	04.05	2.1	15.05	7.3				
28	05.08	2.0	16.10	7.6	22.05	7.4	23.07	7.5
29	05.56	2.0	16.59	7.5	23.01	6.9	23.53	7.3
30	06.43	2.0	17.50	7.3	18.17	6.3		

TIDES AT FULFORD HARBOUR (Pacific Standard Time)

	Time	Ht.	Time	Ht.	Time	Ht.	Time	Ht.
	H.M.	Ft.	H.M.	Ft.	H.M.	Ft.	H.M.	Ft.
26	04.25	2.9	13.15	9.3	19.01	8.6	21.17	8.7
27	05.30	2.7	14.05	10.0	19.51	8.0	22.36	8.7
28	06.27	2.6	14.44	10.2	20.22	8.1		
29	07.12	2.5	07.39	3.4	15.13	10.3	20.32	7.6
30	01.17	3.0	08.14	3.3	15.40	10.4	21.22	6.9

Ship Calendar

NAVY

HMCS Mackenzie returns 8 a.m. HMCS Grilse 3 p.m. Friday.

MERCHANT

Victoria—Transprover, loading lumber for U.K.

Crofton—Marthianna, lumber for U.K.

Nanaimo — Thanksgiving, lumber for U.K.; Procyon, lumber for Japan.

Duncan Bay—Besseggen, newsprint and lumber for U.S.

Tahsis—Canian Marina, lumber for U.S.

Alberni—Powell River, newsprint for U.S.; Elmi K., lumber for U.K.

TONIGHT
MEET AND HEAR
B.C. NATIVE SON
Davie Fulton
PROVINCIAL CONSERVATIVE LEADER
"The Man All Canada Is Talking About"
8 p.m.
Central Jr. High School
FORT STREET

In Support of

Victoria Candidates
TED CRESSY
WILLIAM GELLING
JOHN LOADER

Oak Bay Candidate
HUGH HENDERSON

Esquimalt Candidate
R. DUNSMUIR

Saanich Candidate
GORDON LEE

It's Time for a Change - Vote Conservative

Inserted by the Prog. Conservative Committee

MAIS 19th Annual BIRTHDAY SALE

BEDROOM SUITES

3-Pc. Bedroom Suite for the Young Man or Miss
Smart dresser with full mirror, radio headboard bed, chiffonier.
Reg $149.50. NOW ONLY $119.50

3-Pc. Bedroom Suite with 60" Triple Dresser
Full mirror, radio headboard bed. 4-drawer chiffonier.
Reg. Value $239.50. NOW ONLY .. $179.50

3-Pc. Bedroom Suite in High Gloss Finish
Large dresser with full mirror. 4-drawer chiffonier, radio headboard bed. 3 finishes—Bahamas, shaded wheat, walnut and golden bisque. Reg. Value $279.50. NOW ONLY ... $219.50

3-Pc. Bedroom Suite in Semi-Gloss Walnut
Radio headboard bed, triple dresser with full mirror, large chiffonier.
Reg. Value $279.50. NOW ONLY .. $189.50

3-Pc. Mahogany Bedroom Suite
Large dresser with full mirror. 4-drawer chiffonier, radio headboard bed. High gloss finish.
Reg. Value $349.50. NOW ONLY .. $269.50

3-Pc. Bedroom Suite with 60" Triple Dresser
Full mirror, radio headboard bed, large chiffonier, semi-gloss finish.
Reg. Value $299.50. NOW ONLY .. $239.50

3-Pc. Bedroom Suite—Extra Large Triple Dresser
Full framed mirror, large chiffonier, walnut solids and veneers, oiled walnut finish.
Reg. Value $449.50. NOW ONLY .. $369.50

CLEARANCE OF MATTRESSES, BOX SPRINGS

Complete with 6 legs. All top quality with high grade ticking.
Reg. Value $79.50. NOW ONLY $52.50
Mattress only $26.50 Box Spring only, $26.50

MAPLE BUNK BEDS 3' 3"

Wagon wheel design — complete with spring-filled mattresses, springs, ladders and rail. Reg. Value $139.50. NOW ONLY $99.50

CHESTERFIELD SUITES

2-Pc. Chesterfield Suite
3-Seater, wide arm, nylon face cover, foam seats and back. Choice of brown, raisin, bronze, green.
Regular Value $229.50. NOW ONLY $174.50

2-Pc. Chesterfield Suite—4-Seater
Conventional arm, good grade nylon cover. Foam seats and back — very modern. Regular $250.50.
NOW ONLY $189.50

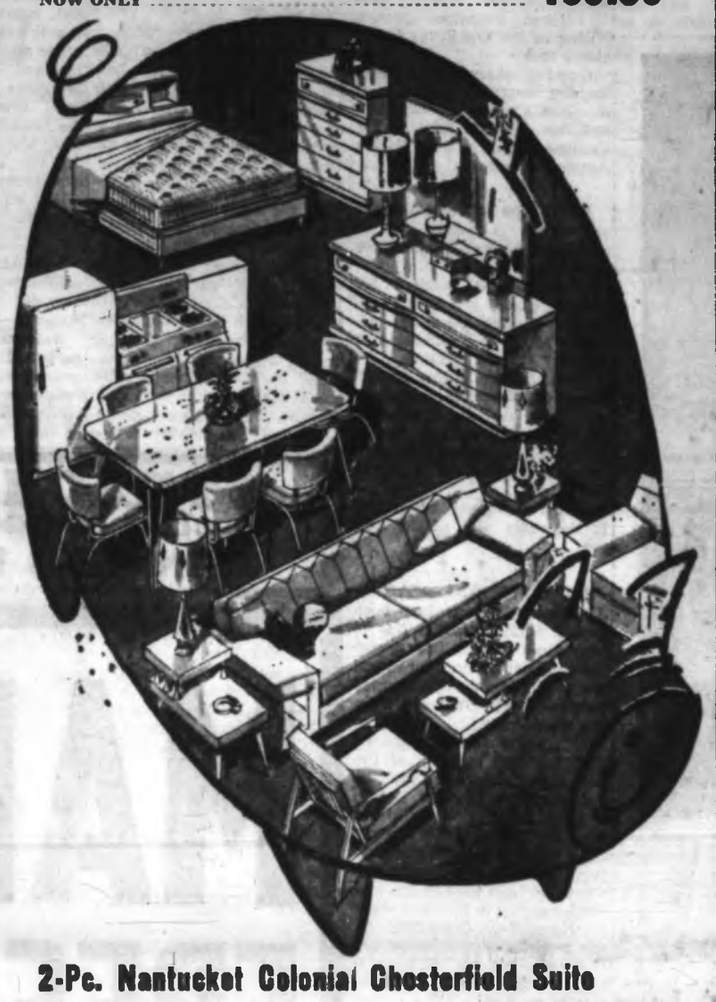

2-Pc. Nantucket Colonial Chesterfield Suite
3-Seater, covered in good tapestry. High wing-back style. True comfort. Regular $319.50.
NOW ONLY $259.50

2-Pc. Nantucket Colonial Chesterfield Suite—4-Seater
High wing-back, choice of two tapestries. A large and beautiful suite.
Reg. $449.50. NOW ONLY ..... $339.50 and $359.50

3-Pc. Sectional Curved Chesterfield Suite
Wide arms, nylon cover, foam cushions, and back. A tremendous value. Regular $299.50.
NOW ONLY $239.50

FAMOUS PARKHILL CHESTERBEDS

A beautiful nylon chesterfield by day. Makes down into comfortable full-sized bed with spring-filled mattress by night. Choice of chocolate or raisin. Reg. $219.50. ONLY ... $179.50

DINETTE SUITES

5-PC. DINETTE SUITE
Arborite top table, 4 matching chairs.
Reg. Value $74.50. NOW ONLY $59.50

7-PC. DINETTE SUITE
Large table, 6 matching chairs.
Reg. Value $109.50. NOW ONLY $82.50

7-PC. RANCHER SUITE
72" table with 2 leaves, 6 matching chairs.
Reg. Value $119.50. NOW ONLY $87.50

5-Pc. De Luxe DINETTE SUITES
Teak finish arborite top, Provincial style wood-backed chairs. Reg. Value $119.50.
NOW ONLY $89.50

5-PC. DE LUXE DINETTE SUITE
42" round table on pedestal base. 4 ornamental chairs with nylon covers. In chrome and gold. Reg. Value $149.50. NOW ONLY $111.50

DINING ROOM SUITES

6-PC. DINING ROOM SUITE
Large table with extra leaf, 4 matching chairs, large buffet. Oiled walnut finish.
Reg. Value $229.50. NOW ONLY $189.50

7-PC. DE LUXE DINING ROOM SUITE
All solid walnut and walnut veneers. Table extends to 72", buffet has 5 drawers and 2 linen compartments. Hutch has sliding glass doors. Reg. Value $429.50. NOW ONLY $363.50

BIRTHDAY BONUS SPECIAL

L.P. STEREO RECORD ALBUMS 12" Large Selection 99c

NEW 1963 FLEETWOOD 17" PORTABLE TV
at Lowest Price Ever,
Only $147.95

NEW FLEETWOOD STEREO COMBINATION CONSOLES
Only $159.50

CHISHOLM STEREO COMBINATIONS
Reg. $399.95
Only ..... With Trade $269.95

1 Only — ADMIRAL STEREO
Reg. $359.95—
Only ..... With Trade $259.95

ADMIRAL PORTABLE RECORD PLAYER
Limited quantity.
With front-mounted speaker. Reg. $29.95.
Birthday Bonus Special $19.19

HUGE ASSORTMENT FLOOR and TABLE LAMPS 20% off

40 AND 60-WATT LIGHT BULBS ea. 19c

BROADLOOM RUGS AND CARPETING

RONDO ACRILAN
12' wide, 9 Colors,
Sq. Yd., SALE $6.95

DUPONT 501 NYLON
Fidelity pattern, 12' wide, 10 beautiful colors. Reg. $12.95, Sq. Yd.,
SALE $10.50

SHERWOOD ACRILAN
A deep pile luxury carpet, 12' wide, 12 lovely shades.
Reg. $14.95,
Sq. Yd., SALE $13.50

STAMPEDE NYLON
12' Wide, 10 Colors,
Sq. Yd., SALE $8.95

SPECIAL! WAFFLE RUBBER UNDERLAY
Sq. Yd., SALE $1.69

STOREWIDE CLEARANCE

Many, Many Unadvertised Specials
Everything Reduced for Our Birthday Sale

Mais FURNITURE and APPLIANCES LTD.
1821 Cook St.
EV 5-2435

OPEN FRIDAY NIGHTS TILL 9

Small Operators Upheld

PORT ALBERNI — "Small operators in the forest industry are still looking for assured sources of supply," John Squire, NDP candidate and member for Alberni for the last 11 years, said during a campaign speech here Tuesday evening. He was introduced by Tom Barnett, MP.

He was criticizing the government's action in connection with public working circles. He said half of one on Vancouver Island had been wiped out while 52 per cent of the allowable cut in the Kyuquot circle had been "gobbled up" by Tahsis company.

Mr. Squire, who has been a member of both the forestry and access legislative committees, dealt with some of the successes achieved in obtaining public access on logging roads of Vancouver Island.

The problems of access are not insurmountable, he declared, as he told of the committee's success with regard to the Gold River road. Mr. Squire expressed hope that the access road committee would achieve connections with Tahsis and other West Coast points.

Value of the Bamfield connection was stressed and he spoke of the efforts of himself and Mr. Barnett on the project of obtaining a reserve for a marina site on property occupied by the old Bamfield Cable Station. Latest word, he said, was that Victoria will negotiate for retention of some of the foreshore for this purpose.

Mr. Squire said he felt the Horne Lake route is preferable to the Comox-Alberni road for which the ACCVI has been pressing. However, he said, a study should be made of the matter and he has assurance that both surveys will be carried out before a decision is made.

LAKE COWICHAN — Socred candidate for Cowichan-Newcastle, Reeve Donald Morton, told about 100 people at a campaign meeting here Tuesday, "I do not think the government favors special areas."

He referred to remarks made by Liberal and NDP candidates who charged he (Morton) had said, "The constituency would receive more benefits by electing a government member."

Mines and petroleum resources minister W. K. Kiernan, speaking in support of Reeve Morton, said Vancouver Island must be developed, and power from the Peace will be used for this purpose.

The Socred party intends to run a power line across from Williams Lake to a point north of Campbell River, and this power line could supply up to 500,000 horsepower for Island development.

Around the Island

* * *

NANAIMO—The body of a woman found on the beach of Valdes Island last Friday was positively identified Wednesday as that of Mrs. Rosanna Young, 49, of Surrey.

The body had earlier been tentatively identified as that of Mrs. Young, but reports Tuesday that a dental plate did not match cast some doubt on the identification.

Mrs. Young's brother-in-law made the positive identification Wednesday.

Mrs. Young and her husband disappeared seven weeks ago while cruising in Georgia Strait in their boat. Mr. Young's body was found some time ago.

* * *

DUNCAN — Vancouver Island regional vice-president of the Canadian Red Cross Society, Mrs. Elaine Dobbyn of Duncan, will preside at the annual regional meeting with 11 Island branches participating at the Qualicum Beach Hotel today.

Guest speakers will be Peter Stanley, first vice-president of the Red Cross B.C. Division, and Rev. William Hills of the Qualicum Beach St. Mark's Anglican Church.

* * *

NANAIMO — Five buildings containing 24 suites and a recreation area are planned for the coming year.

The $1,000,000 project for Bowen Road met with approval of the Nanaimo advisory planning commission at Tuesday night's meeting.

Firm of Mace Homes Investments of Edmonton, currently building a high-rise apartment in Victoria, sought a recommendation to rezone 3.9 acres from residential to multiple dwellings.

Construction will commence in the early part of the new year.

* * *

PORT ALBERNI — Trustee J. Stanley Wilson has been named School District No. 70 representative on the newly-formed Port Alberni parks and recreation commission, council was informed in a letter from the school board.

Ald. Earle Bowen reported that the first meeting of the organization was held Sept. 17.

Also reported by Ald. Bowen was preliminary work being done by a committee arranging a conference on amalgamation. He said the conference would be held toward the end of October or in the first week of November, depending on the availability of Alberni and Port Alberni city clerks who are expected to provide information to participating speakers.

* * *

NANAIMO — Vancouver Island exhibition board meeting Tuesday announced 13,285 admissions at the three-day fair Sept. 12, 13 and 14.

Of this number 10,726 were paid admissions. About 300 to 400 persons entered illegally.

An official report will not be available until Nov. 30.

Newcomer Friendly

COURTENAY — Mr. McInnis is becoming well-known in Courtenay as a friendly if silent neighbor.

Only the people across the road are dubious, for they have ducks and chickens and the masked Mr. McInnis is a young racoon.

The coon was found when a baby, half dead, in the woods behind the hospital by J. Boffy. Daughter Joan, 13, took an immediate liking for the tiny animal and begged successfully to be allowed to keep it.

Her tender care and nursing, feeding the raccoon with a baby bottle and pablum, restored Mr. McInnis to health and he is now sturdy, active and growing fast.

He never scratches or bites Joan, no matter what, but because he may nip at strangers, and to prevent his developing an inborn fondness for poultry, she keeps him on a leash when out walking.

Mr. McInnis, with the natural good manners of his kind, is allowed to drink at the table with Joan, and even without water goes through the motion of "washing" everything he eats.

His favorite drink — and Joan's — is chocolate milk.

Mr. McInnis And Friend

Favorite play-spot of Mr. McInnis, young raccoon, is in on head of his mistress, Joan Boffy, 13, of Courtenay. He likes to pull her hair and untie her hair ribbon. — (Agnes M. Flett photo)

BETTER INSURANCE BY FAR
HOME, BUSINESS OR CAR
"INSURANCE IS OUR BUSINESS— NOT A SIDELINE"
HARBORD INSURANCE LTD.
609 YATES ST. (Near Gov't.) EV 2-4207

Fulford Eyes Clocks

Early Morning Rumbles Heard

By BEA HAMILTON

FULFORD—It is a little unusual to have the men folks voicing their opinions in domestic affairs, but the male population (a few of them anyway) have raised a dilly of a gripe.

And it's all about the sorrows of daylight saving. They are against it in most cases.

FIRST VOICE

It's domestic all right — the first voice comes from Wilfred Kitchen, father of a number of children — and he raises a spirited objection to the wee sma' hours being switched around.

And there's Art Moulton, father of six (he's definitely domestic!). Mrs. Moulton is in the hospital for a few days so Pop Moulton has his hands full. On work days he has to get up to catch the 6:30 a.m. ferry—and it's still dark at 6:30 and he doesn't like it!

"It's murder for those commuting to Vancouver Island," says he, and he wishes they'd leave daylight saving alone.

As for Pop Kitchen, he thinks it's awful for little children having to go out to wait for their school bus while it is still dusk as will be the case soon, not to mention getting them up in the dark.

MORE LENIENT

On the other hand, mothers are more lenient, to a certain point. Take Mrs. R. Akerman, a pretty mother of 11. She doesn't mind daylight saving just now as it gives her children time to catch up on unfinished chores after school, such as picking apples.

But she turns thumbs down on daylight saving in the month of June. "It is almost impossible to get the children to bed in decent time," she says, and wishes they would leave the time well enough alone, or at least, keep it to one thing. The changing over is hard on little ones.

Mrs. J. Roland, mother of eight, agrees. Her family find it hard to get used to.

A. Davis, retired, with neither children to send out into the dusk nor ferries to catch, thinks it is the most ridiculous thing to force daylight saving on the people. He is for abolishing "such a foolish practice."

And down on the farm at the Ruckle's of Beaver Point, Mrs. Gordon Ruckle wishes they would leave daylight saving one way or another. She doesn't like the changeover either.

"I am very sorry for the children having to get up in the dark and go out into the dim light, which will be getting worse from now on," she says.

Gordon Ruckle rather likes daylight saving on the farm.

We haven't consulted the cattle and pigs and chickens, but it must be fun to fool that old rooster and get out before he can give the order to "rise and shine."

The over-all opinion seems to be that daylight saving is definitely for the birds.

DUNCAN — Robert Dunbar of Victoria was remanded without plea on seven charges in court here.

The list of alleged offences between July and September includes: possession of a stolen tape recorder over $50; possession of stolen tools over $50; breaking and entering at Barrie's Garage at Cobble Hill; arson at the same place; breaking and entering Stenmark's Jewellers at Duncan with intent; breaking and entering the Goldstream Store with intent; and breaking and entering the Thetis Lake Concession stand with intent.

Bail was set at $2,000 in two sureties.

NANAIMO — A contract amounting to $334,642 was awarded to D. Robinson Construction (1952) of this city.

Amount was awarded by Department of Public Works for construction of a school and residences for Department of Citizenship and Immigration at Bella Bella, B.C.

Can You Have A Stroke Under 45?

Do you think that "high tension" jobs, rather than housework, can bring on a stroke? Or that strokes only hit old people? *Guess again!* October Reader's Digest offers startling facts on strokes—and the new drugs for treatment and prevention. Get your copy of Reader's Digest today!

STRACHAN
CLUB SIROCCO
TONIGHT—8 P.M.
(Inserted by New Democratic Party)

SALE! Fall Bulbs

Select Your Bulbs Now, at This Special Price!
PLANT NOW . . . for Early Spring BLOOMS!

50 Mixed Crocus Bulbs
30 Mixed Tulip Bulbs
30 Mixed Daffodils
10 Mixed Bedding Hyacinths
30 Mixed Scilla
30 Snowdrops

$1

Good Selection of Name Variety Bulbs

COMPLETE LINE OF GARDEN TOOLS AND SUPPLIES

BUCKERFIELD'S LTD.
"One-Stop Farm and Garden Shop"
2105 DOUGLAS STREET PHONE EV 2-5184

MAIS FREE! BIRTHDAY BONUS BONANZA

Birthday Bonus Gift — Heavy-Duty Floor Polisher Value $39.95

To the First 15 Customers Purchasing an Automatic Washer!

We've made a real "buy." By purchasing a large quantity of this model, we can cut prices so low that no one can equal us. The entire stock of this model goes on sale today at 9 a.m. This discount price is in effect only until September 28.

McCLARY-EASY Automatic Washers

At Unbelievably Low Prices
Complete Stock of This Model to Go at
$100.00 OFF
Big Trade-In Allowance Included In This Offer

Model A23-11 McClary-Easy with Exclusive Spiralator

only $249.19 NO MONEY DOWN

DISCOUNTED FROM $349.95

YOUR OLD WRINGER WASHER IS YOUR DOWN PAYMENT — No other payments to make till November. Easy terms to suit your budget.

Automatic Washers to sell at prices no one can equal

McCLARY-EASY

Top-Quality Automatic Washers With Both Delicate and Regular Washing Programs.

You can select the washing program to suit the fabric load—long or short wash, rinse and spin—hot or warm wash water with cold or warm rinse. Exclusive Spiralator action is proven to wash cleaner than any other, yet is easiest of all on clothes.

Mais FURNITURE and APPLIANCES LTD.
1821 COOK STREET
PHONE EV 5-2435
OPEN FRIDAY TILL 9 P.M.

- THESE MEN -

are in the forefront with a program to

- INSTITUTE COMPLETE MEDICAL CARE PLAN
- ESTABLISH AN ECONOMIC DEVELOPMENT CORPORATION
- PROVIDE FULL AUTOMOBLE INSURANCE AT LOW PREMIUMS
- GIVE EDUCATION THE HELP IT MUST HAVE

Invest in YOUR Future NOW

VOTE NEW DEMOCRAT

(Inserted by the New Democratic Party)

The Daily Colonist.
(ESTABLISHED 1858)

SECOND NEWS SECTION — VICTORIA, BRITISH COLUMBIA, THURSDAY, SEPTEMBER 26, 1963 — PAGE TWENTY-FIVE

Firewood Thief Shamed

NANAIMO—Remorse and shame after reading news item in the press resulted in the return of firewood recently reported stolen from an old age pensioner.

Mrs. N. H. Cheston of 604 Madson Road reported yesterday that the wood had been returned after police had interviewed the man responsible.

Chambers to Join In

Cavalcade Will Cover New Road to Banfield

PORT ALBERNI—The Associated Chambers of Commerce of Vancouver Island and its affiliated members will probably join in any celebration arranged for completion of the road to Bamfield.

Les Hammer, reporting on a recent executive meeting of the Associated Chambers, said that there was interest shown in joining a cavalcade over the new road. When date of the opening is announced, he told Port Alberni and District Chamber, President Cliff Laver of the ACCVI will circularize the member chambers.

It was stated at the meeting that the road, linking MacMillan, Bloedel and Powell River Ltd. logging roads with Bamfield, will probably be finished in a week or 10 days. A bridge spanning Pachena River was completed several weeks ago and the work of gravelling a portion of the road is all that remains to be done.

A letter from the deputy minister of highways quashed hopes of the Chamber that there will be a change in the markings of Alberni highway between the Mountain and Whiskey Creek to permit passing at various points. It was pointed out that markings cannot be designed for slow drivers.

The deputy minister suggested that, if those interested in sightseeing would pull to the right of the road, there would be ample room to pass without crossing the solid line. On motion of Ald. George Dunbar, the department will be asked to provide courtesy signs in the area.

Mrs. Edna Souther reported on the recent Pacific Northwest Tourist Association meeting in Kelowna.

Be Careful

Seal Hunters Warned

COURTENAY — If you want to shoot seals in Comox Bay, go ahead and collect the $5 bounty on each nose.

But be careful.

Use of a rifle is dangerous because shooting seals from a boat means a flat trajectory with the possibility of ricochet into homes, oil installations or people.

A shotgun is the best weapon against seals but they aren't too practical because the range is short and seals can swim and dive fast.

This advice was given by a fisheries department spokesman after local guides had suggested that instead of closing Comox Bay to sports fishermen in order to protect the salmon, the department should go out and shoot a few of the seals which feed on the salmon in the bay, lying in wait in the shallow water for the salmon to go up-river.

Illness Delays Trial

NANAIMO — A jury trial scheduled for Tuesday was adjourned to a later date through illness of two judges.

Mr. Justice T. W. Brown after being suddenly stricken, appointed Mr. Justice J. O. Wilson to take his place.

Judge, lawyers and jurors were assembled when Mr. Justice Wilson took sick.

He was taken to the Nanaimo Regional Hospital emergency ward and later released. His condition at press time was not known.

Peter Gresmak points way out for would-be visitors. —Agnes Flett.

Duncan Man Has Full Life

Useless Legs No Handicap With Courage, Persistence

By KLAUS MUENTER

DUNCAN — Seeing this world from a jet plane or from a wheel chair are two different things, and 28-year-old Manitoba-born Paul Roberge of 5806 Jaynes Road, Duncan has lived through both.

Biggest difference between the two for him is the fact he'll never be able to use his legs again.

It was a toss-up between life and death in 1957 when the discharged RCAF pilot officer jumped off a tipping tractor on the Duncan farm of his parents.

He was hit in midair by the whirling heavy machine. Suffering 18 crushed vertebrae, he underwent seven operations in a Vancouver hospital.

★ ★ ★

His weight dropped from 210 pounds to 95 and he refused to have another operation.

When Mr. Roberge left the hospital at his own wish three months later he faced the cruel adjustment to another life.

"Everyone else did things I wanted to do and I couldn't. I did not want to rely on other people for the rest of my life and with the help of friends I forced myself to overcome my handicap," he said.

Lacking any financial means, as prior to the accident he had supported his parents, the first question arose, "What can I do?"

★ ★ ★

Through friends, the manager of the Duncan National Employment Service, R. S. Robinson, became aware of Mr. Roberge's fate.

An NES rehabilitation officer studied his background and discovered that the handicapped man in his teens had worked at a Prince George jewellery store after school hours.

Mr. Roberge said until his completion of Grade 13 he had done minor watch repairs at the store and, in the summer of 1959, Duncan jeweller Clayton Wright agreed to take him on a three-month probation period.

★ ★ ★

Mr. Roberge said his new employer went "through a great deal of trouble" to accommodate him.

Only able to move about in his wheelchair, he gradually worked himself into his new trade and following the probation period signed up for five years.

Mr. Roberge said his boss was very helpful and "money was never any objective for him" to make things easier for the handicapped man.

In January, 1959, Mr. Roberge married a registered nurse he had met on the Prairies while in the air force, and life became a completely new adventure.

★ ★ ★

This became even more so when the young couple adopted little Timothy Dwaine, who has now reached the age of three and a half years.

A few days ago Mr. Roberge scored another success in his endeavor to help himself—he became a watchmaker journeyman.

Eight months ago he suffered a relapse and this time a progressive young doctor put him on "a new road."

The physician told him, "Never hesitate to do all the things you want to do, even if you have to take a risk."

Today Mr. Roberge says faith, his wife, friends and will power gave him the strength to overcome his great handicap.

He said, "People like myself should realize it is much better to rehabilitate in a small community than in a big city. You find friends much more easily and doctors who take a special interest."

Without help he drives his specially-equipped car, wheels himself in his chair down to the river to fish, swims and operates a power boat, practices revolver and rifle target shooting, goes camping to Shawnigan Lake with his family, bowls, still carries out his woodworking hobby and even plans to follow an invitation from his boss, Mr. Wright, to go deer hunting in the Chilcotin country.

★ ★ ★

Life in wheelchair does not limit activities of Paul Roberge of Duncan. Amateur radio operator, as above, he also won King Fisherman Prince button with two-pound, 14-ounce bass.—(Klaus Muenter)

Barricader Fights Charge

LADYSMITH — Peter Gresmak, 73-year-old grizzled pioneer who twice barricaded himself and his property against all comers Tuesday, was remanded one week when he appeared briefly in court Wednesday.

He pleaded not guilty to a charge of obstructing a police officer. He did not testify apart from his plea and will appear in court next Wednesday.

★ ★ ★

Gresmak, a former coal miner and longshoreman, erected a barricade around his property and once warned trespassers with his 12-gauge shotgun to keep away.

Police dismantled the barricade both times and later arrested him.

★ ★ ★

He was protesting lack of compensation for a road built on his land. He says he has been paying taxes on the property since he moved here 49 years ago.

Ladysmith council says the title to the land has been searched and records show the land is properly gazetted as a public thoroughfare.

★ ★ ★

Grizzled Ladysmith pioneer Peter Gresmak built barricade twice Tuesday, first talked to reporters, then ordered them and photographer off with shotgun, as he offered battle to protect property through which road runs. Yesterday he appeared in court, pleaded not guilty to charge of obstructing police officer.—(Agnes Flett)

ISLAND RURAL

Badly-Needed 4-H Club Forming Up

COWICHAN VALLEY — A badly-needed 4-H group will likely be formed in the near future and a recent arrival from the prairies, Calvin Campbell, 29, will become the leader of the first 4-H Cowichan Beef Club.

The father of two young children comes from one of the leading farm families in Manitoba, and besides being the new general manager of Campbell and Unicum Ltd. here, he is an enthusiastic 4-H promoter.

WELL SUITED

The 4-H supervisor on southern Vancouver Island, Ken Jameson, said beef cattle have become increasingly popular on Vancouver Island, particularly in part-time operations, and a 4-H beef club is well suited for youngsters from other than dairy farms.

Mr. Campbell, also a former assistant manager of the Provincial Exhibition of Manitoba, hopes to build the Cowichan beef club into two branches.

GROUPS NAMED

There would be a heifer group to encourage raising good beef cows which will improve herds, and a steer group which will ultimately aim at raising animals ready for the market.

Although the initial cost will be somewhat higher than for other clubs—a good feeder calf costs between $90 and $120—a number of members in other 4-H groups have shown interest in the club.

In his home town of Brandon, where his brothers still run a 3,500-acre mixed farm with 200-300 Hereford and Aberdeen Angus, 4-H beef clubs may have as many as 23 members.

Mr. Campbell said: "The terrific educational value will give the youngsters a fuller life."

★ ★ ★

The end of the Know Your Soil course will be marked by another field trip to the dairy farm of Walter Wohlers on Bazett Road Friday, at 1:30 p.m. Bazett Road branches off Maple Bay Road about half a mile west of Maple Bay.

Clarence Nelson, assistant field crops commissioner from Victoria, will give instructions on land judging.

The soil course started about 18 months ago and was the first of its kind in B.C. A similar course is planned in the Saanich area.

Average attendance at the indoor lectures and six field trips was about 25. A number of speakers from the extension department of UBC and the Saanichton Experimental Station lectured on various occasions during the course.

Mr. Jameson said the Cowichan example sparked other soil courses in the Okanagan Valley and the Kamloops area.

Murder Trial Ordered

Victim 'Might Have Lived'

A pathologist told a capital murder hearing yesterday she was unable to say for sure whether a body recovered from Porlier Pass was dead before it entered the water.

Magistrate William Ostler committed John Stanley Crocker, 21, of North Galiano Island, for trial for capital murder, winding up a preliminary hearing in the death Aug. 12 on North Galiano Island of Joseph George, 80.

INJURIES LISTED

Dr. Florence Wilson of Royal Jubilee Hospital testified examination of the body showed saucer-shaped depressions and cuts on the head, skull fractures, a bared, cracked windpipe, missing arm tissues, five broken ribs and deep "cracks" to the kidney.

Under cross-examination by defence council Joseph McKenna, she said the dead man might have lived had he been taken to hospital immediately after receiving the injuries, and might have been alive when he entered the water.

TIED TO MANIFOLD

Much of the testimony described police investigation and the recovery in the net of a chartered trawler of the body, encircled with rope tied to an engine manifold, in 38 fathoms of water in Porlier Pass.

Const. R. E. Smith, a plainclothes member of Victoria's RCMP criminal investigation bureau, said a wallet containing $84 was found on the body.

WOULD CONCEDE

Crown counsel Lloyd McKenzie told the magistrate he felt witnesses at the hearing had not satisfactorily identified the body as George's.

But Mr. McKenna said he would concede the body was George's, for purposes of the preliminary hearing.

Cpl. John E. S. Bragg, who co-ordinated search operations for the body, testified that when it was dredged up, it was wrapped in heavy manila rope with a short length of nylon rope attached at one end and an engine manifold attached to the nylon rope.

AREA DIAGRAM

RCMP Staff Sergeant Roland Walters produced a diagram of the area of the small house in which George lived. He said a window of the cabin was four feet, six inches from the ground.

Two youths testified Tuesday they had looked in through the cabin window and had seen Crocker striking George.

Photographer First Speaker

Wildlife photographer Walter Breckenridge will be the first in a series of Audubon Wildlife Film speakers to be sponsored by the Victoria Natural History Society here this season.

Mr. Breckenridge will show and interpret his motion picture, "Island Treasure," in Oak Bay Junior High School auditorium Oct. 4, at 8 p.m.

More News Of Island On Page 18

On Island

Full Day Planned For Tory Leader

Progressive Conservative party leader Davie Fulton will have a busy day on Vancouver Island today.

Starting with a noon luncheon meeting in the Elk Hotel, Courtenay and a 15-minute radio speech from that point, he will fly to Port Alberni for a 2 p.m. meeting in the Barclay Hotel and a radio interview.

He will fly then to Nanaimo for a 4 p.m. reception at the Malaspina Hotel, then on to Victoria for a Tory rally in Central Junior High School at 8 p.m.

No Excuse For Gloom In Nanaimo

NANAIMO—There was no reason to be caught short on light bulbs last night.

Nanaimo Kiwanis Club opened its bag of bulbs drive in a door-to-door campaign on Tuesday evening.

Navy, air cadets and Wrenettes assisted in canvassing the residential areas.

150 HOUSES FOR SALE

B O O BOORMAN M A N
INVESTMENT CO. LTD.
1111 Government St. EV 3-7124

OPEN HOUSE
Sat., Sept. 28
11 a.m. to 5 p.m.
2835 FERNWOOD RD.

One of the nicest 3-bedrm bungalows in the City of Victoria. Offered below assessed value.

Full Price $9500

$1,500 will handle—Balance at 5% MR. CLARKE, EV 3-7124 anytime

OPEN HOUSE
SATURDAY, 1-5 P.M.
3339 WICKHEIM RD.

Take Metchosin Rd. to Lagoon Rd. See the breath-taking Panoramic View of Juan de Fuca Strait and Olympic Mountains. Exceptionally clean, well-kept 3-bedrm. home. Finished rec. rm. Double plumbing, sliding glass doors from DR to patio.

$18,500

F. Bell, EV 3-7124 anytime

3295 BEACH DRIVE

From curbside is a very outstanding residence and this is far more evident when one opens the 4" planked door to the 28' entrance hall. This entire home offers absolute seclusion. All practical rooms have window wall overlooking the sea with yacht club in the distance.
5 bedrooms, 4 sets of plumbing, large living room. The dining room is separate. The den has a hooded copper fireplace.
Extras such as an enormous filtered swimming pool, 2 electronic sprinkler systems, dish washer, etc., are functional well planned aids to make your living extra restful. Priced for action.

Dar Garside, EV 3-7124 anytime.

GARDENER'S DELIGHT

Cosy little rustic-cient home, has nice LR with FP, two bedrms, bright kitchen with nook, wall-to-wall in LR, all kinds of fruit, vegetables and flowers. Net taxes $46. CIT or excellent terms.

Price $7250

R. F. Harris, EV 3-7124 anytime

GORGE—WATERFRONT EXCLUSIVE

Situated in Esquimalt on a beautiful 80-ft bay with view of the Gorge Park, this older-type, family home of 1787 sq. ft. floor area is offered for quick sale as the elderly vendor is unable to carry on. Sacrifice, no low down payment. For delightful living see this beautiful property.

Price $10,500

Stan Cornish, EV 3-7124 anytime

DISTINCTIVELY DIFFERENT!

This may be YOUR ideal home as it is different, has up to 5 BR accommodation, is in a good area near schools, bus and stores, is only two years old, has an excellent N.H.A. mortgage and can be bought for $2,900 down, full price

$14,900

CASH buyers ask me about the substantial reduction! Phil Simpson, EV 3-7124 anytime.

ESQUIMALT
4-BR FAMILY HOME

Spacious, attractive home situated on a large well treed lot, (almost half acre). Near all schools and shopping. On good bus service. Close to beach and boat launching facilities. Bargain priced for this popular area.

Asking $16,900 with Terms

Mrs. Dora Rowe, EV 3-7124 anytime.

SECLUSION
Plus 9/10 Acre

1,400 sq. ft. of unbeatable value, located on Seaview Road. Consisting of large LR and FP, full DR, three excellent bedrms and smart elec kitchen with dining area. Attached garage extra large for utility space. Many extra features in this home. Excellent price and terms.

$17,900

Call Mr. Kay, EV 3-7124, anytime

UTMOST SECLUSION

Spacious three or four bedroom home on one and a half acres of seclusion on one of the highest points in the city. Extra large living room and separate dining room. Both have wall-to-wall over hardwood. Two full bathrms and a washroom. Family room with fireplace in the basement. Hot-water heat. Extras include small swimming pool, heated greenhouse, two garages.

$32,000

E. Graham, EV 3-7124 anytime

SWINERTON STEWART CLARK LTD.
800 Broughton St. EV 3-2481

LANSDOWNE HEIGHTS
BAG YOURSELF AN 8-POINTER

- 3 BEDROOMS
- LARGE LIVING ROOM
- DINING ROOM
- LARGE ELEC KITCHEN WITH NOOK
- 4-PCE. COLORED VAN. BR
- 32x14 RECREATION RM WITH BAR
- BASEMENT BATHROOM
- LARGE LOT—REAR PATIO

Full price $19,900—$2,900 will handle
To view please phone
DICK JAMES
EV 3-2481, EV 3-1020
anytime.

LOOKING FOR VLA ?
SEE 815 TRANSIT RD.

This family home should meet VLA requirements having over half an acre, 3 bedrms, dble. plumbing, plug wall oil heat, copper piping, new wiring. Duroid roof, secluded garden with fruit trees, small fruit and vegetable garden, dble. garage. Owner transferred and must sell, this could be your opportunity. Shown almost anytime by appointment.

Asking $17,800

These contact Mr. Cussane EV 3-2481, eves. EV 6-2848 or any of our representatives.

SAANICH REALTY LTD.
2943-C QUADRA STREET
GR 9-1042

OWNERS BUILT NEW HOME MUST SELL NOW!

Modern 3-BR NHA home in desirable MT. TOLMIE AREA. Home offers large "L"-shaped living and dining room. Kitchen with loads of cupboards, exhaust fan and dining area. Vanity bath, lovely tile floors. Rumpus room and drive in garage. Close to all types of schools, buses and shopping. Fully landscaped lot.

$14,500

WITH YOUR DOWN PAYMENT
MR. CLOVER, EV3-[illegible]

PEOPLE ASK "WHAT'S THE CATCH" ANSWER IS "NO CATCH" $1 DOWN - $20 MONTH

We will build a 3-bedroom, full-basement home with vanity bath, oil furnace, sanderds, lot level, for terms mentioned. Visit our sales office at 880 Cooperson Ave. in Langford any evening from 6 to 8 p.m. or Sat. 10 a.m.-4 p.m. You are under no obligation to buy. H. Blake, res. EV 2-4713, or office EV 4-9335. Taylor Spital Ltd.

150 HOUSES FOR SALE

ISLAND HOMES LTD.
2510 Douglas St. EV 6-2906

UPLANDS
OPEN FOR INSPECTION
2540 DORSET
(off Beach Drive)
SAT., 1-5 P.M. (Sept. 28)

A truly inspiring home, only six months old, a treat to enjoy. Three bedrooms and a den designed for a family. Master bedrm with its own bathrm. 3 lge bedrms and an executive lux den. Lux spacious LR with attractive fir to ceiling FP, guest size DR, ultra modern kitchen, spacious breakfast room. Plus a real family room fireplaced, plus extra bathrm. That makes 3, lge utility rm, plus a huge storage room, plus 2-car garage and carport, plus a patio. Seeing is believing, turn out to view this inspiring home of approx. 2,000 sq. ft. and approx. 3,000 sq. ft. under roof. Plus a real heated swimming pool. It's a must to see this. Good terms can be arranged. Prior viewing call Mr. K. MacFarlane, Ph. EV 6-2906 or EV 6-7677.

UPPER LANSDOWNE
OPEN HOUSE
SAT., 1:30-5:30 P.M.
2031 KENDAL AVENUE
SPLIT-LEVEL
FOUR ZONE HW HEAT
TRADES CONSIDERED

Vacant possession on this smart split-level home. Show entrance to spacious living rm and Dining rm, raised hearth and copper FP, screened patio off Dining rm. Electric cabinet kitchen, mahogany utility and dining area. Three bedrooms on upper level; master bedrm having his own deluxe 4-pce vanity bathrm. Lower level consisting of family rm, guest bedrm with own 3-pce bathrm. Treed garden, fenced and landscaped and backing onto University Property. Many extras in this gracious home, but come and see. Trades considered. Terms arranged to suit. Asking $28,500. Mr. Drew in attendance EV 6-2906 or EV 3-4898.

$1[illegible] DOWN
FIVE ROOMS PLUS
NHA BUILT?
MT. TOLMIE

Modern five-rm "L" plan living and dining rm with small patio off electric cabinet kitchen and dining area. Big utility and storage area. Through hall, two lge bedrms. Pembroke bath, O-O-M heat, garden fenced and nicely landscaped, curbed and boulevarded street. Have built must sell, may accept that first or second mortgage in payment. A good deal here for those just starting out or retiring. Asking $750 down, full price only $10,250. Call Mr. Drew, EV 6-2906 or EV 3-4898.

3-BEDROOM
NEWER FAMILY HOME

Excellent location for schools and shopping. Lge fenced landscaped lot with all sorts of fruit trees, grape vines, etc. Home is very roomy, in excellent condition with many extras. Owners transferring and offer this ex-equity for only $14,500. Down payment $1,500. Call Ken Jensen, EV 6-2906 or EV 6-6208.

EVERYTHING GOING UP

Then consider 2526 Elliston Ave. Excellent value—location—on a fully-serviced lot. Asking only $16,500 with $1,200 down, for a 3-bedrm, full basement home with lots of extras. Call Ken Jensen, EV 6-2906 or EV 6-6208.

LAKE HILL
TREED AREA
IMMACULATE
SPACIOUS 2 BEDRMS

Country atmosphere yet handy to all conveniences. First time offered for sale. Exceptionally attractive spacious 2-bedrm plus de luxe home. Pleasant views from living rm and sep. dining rm. Well appointed bright 5-star electric kitchen, plumbed for washer. 4-pce. vanity bathrm. Full basement, extra finished room, dr-in garage and O-O-M heating. Well kept lawns and shrubbery. Only $12,950 with excellent terms if desirable. Call Doc Munro, EV 6-2906 or GR 7-1708.

OAK BAY REALTY LTD.
For Oak Bay Homes
Large or Small, But Always Distinctive

IT NEEDS VISION
IT NEEDS HARD WORK
IT NEEDS $1,000 DOWN AND THEN

Well, come and see for yourself. This family OAK BAY home is well worth remodelling. Nicely proportioned rooms. Only 1 block from the "village." New oil heat already installed. Full price $10,000. Appointments to view taken in strict rotation. Call Jack Mears, EV 5-7707 NOW.

SEAVIEW
3 BEDROOMS AND DEN
$19,700

A most charming, modern home with that much-wanted old-world look. An excellent view from the panelled den, a separate dining room, full basement, seclusion. This is probably the most attractive buy today. Call Mrs. D. R. McLeod, EV 5-7707 anytime.

4 BEDROOMS
ONE ACRE PLUS

This well-maintained and attractive older home is ideal for the larger family. On the one-mile circle, it provides excellent living room and dining room, large modern kitchen, 2 new 3-pce bathrooms, and 4 very large bedrooms. Full basement with O-O-M heating and space for 2 cars. Large new greenhouse and a brick tool shed. 1.1 acres of productive land, with every kind of fruit. Wonderful accommodation and excellent terms. Full price $17,500. Call R. Reynolds, EV 5-7707 anytime.

OAK BAY BORDER
19 YEARS OLD
$8,950

This clean, modern, 4-room home is perfect for a retired couple. Located among other very nice homes, it is close to bus, hospital, shops, etc. The very nice garden with fruit and shade trees is secluded in the rear. Call Mrs. M. Browne, EV 5-7707 anytime.

ENGLISH-TYPE MANOR HOUSE
4 BEDROOMS—$11,750
A RARITY

This home is ideal for the family with 3, 4 or 5 children. Located on quiet side street, Oak Bay South, 5 minutes to the schools or shops. Beamed ceiling in living room and dining room. Panelled entry hall with stairway to second storey which has 4 large bedrooms and bathroom. Full basement. New package oil. Can be yours now. Call Don Whyte, EV 5-7707 anytime.

MEARS & WHYTE
OAK BAY REALTY LTD
2158 OAK BAY AVENUE

SOUTH OAK BAY
FAMILY HOME

Elderly vendors pay it's time to sell their beautiful home, which they have lived in since it was built 30 years ago. This is a quality home in a premium district and features the following:

- Good entrance and through-hall, oak floors throughout
- Living room 19x13 with fireplace and French doors
- Large separate dining room
- Comfortable kitchen with lots of cupboards and breakfast nook
- Utility room off kitchen
- 3 bedrooms on main floor, lighted closets
- 4-pce. tiled bathroom
- Full basement with Oil-O-Matic heating
- 2 Garages
- The loveliest garden with all kinds of fruit trees and shrubs and a small greenhouse

The home may be purchased with good terms if required. The asking price is

$16,800

Call Mrs. J. Neill, EV 5-7117 or EV 5-6904, Newstead Realty Ltd.

"FAIRFIELD"
$12,250

Try your DOWN PAYMENT. Large family home, 2 BATHROOMS, new O-O-M furnace, wiring and copper plumbing. Beautifully clean, well decorated. Good yard. First time on the market. See this with MRS. SIMPSON, EV 5-6741, Northwestern Securities of Victoria Ltd.

MUST SELL—QUALITY BUILT—Lovely new one-bedroom home. 1,100 square feet. Three bedrooms, attached garage. $12,900. Owner, GR 9-2054.

150 HOUSES FOR SALE

• Founded 1887 •
PEMBERTON HOLMES LTD.
" 1962 GOVERNMENT EV 4-8128 "
" 50 Color Photo Window Display "

3925 WINTON

We are proud to give you the address of this charming home as you will be proud to own it. Do drive by and admire the velvety lawns and carefully-chosen shrubs that give it that air of good taste without ostentation, then call us to let us show you the even more charming interior.

Perfectly kept both in and out by a meticulous owner with a personal reason for selling that has no connection with the property offered. A firm price of $16,900 but with reasonable terms to a responsible party. Call today, EV 4-8128 or EV 5-6738, and ask for Mr. Greene.

VLA-APPROVED

Nearly 2 acres beautiful flat ground. Close in—in 5½ mile circle. On transportation route and close to schools. 2 Bdrms plus extra in guest house. Large LR, ventilator FP, modern cabinet kitchen, Pembroke bath, A/O heat, garage, small barn. Can be divided into 3 valuable properties or enjoy the open spaces and country living yourself. Priced low. Phone L. Hoy, EV 6-6208.

HIGH, WIDE AND EXTREMELY HANDSOME

Located in a setting of shade and fruit trees, this attractive 12-year-old stucco bungalow has a 13x24 living room, gleaming oak floors and fireplace. Dining room, cabinet electric kitchen with exhaust fan, breakfast nook with view. Three bedrooms, four-piece bath. Full high basement, garage, wash room and roughed-in toilet. Spacious playroom. Plug oil heat. A very attractive home in an area where all home owners are house proud. Some terms. Full price $17,800. EV 5-8128 W. Woolley EV 4-2078.

WARREN GARDENS

A transfer from Victoria necessitates sale of this well-located 3-bedroom family home, providing close facilities to schools of all grades, stores and transport. Warren Gardens is one of the city's ideal family residential areas. This home is trim, modern and well-maintained, occupying a delightfully planned lot. Sun deck, double plumbing and extra panelled room in full, high clean basement are additional features of interest. Full price $18,500. Very accommodating terms can be arranged. To view by appointment please phone Mr. Simpson, EV 4-8128, Res. EV 5-7280. (Exclusive listing).

LANSDOWNE PARK
An Area of Fine Homes

This near-new bungalow offers excellent accommodation for a family. 4 BRs, 2 baths, carpeted hall with open stairway to lower level. Large LR with raised hearth fireplace. Guest size DR with sliding glass doors to cement sundeck. Spacious sunny kitchen. Unfinished recreation area with brick fireplace and good windows. Double carport. $21,950. EV 4-8128, Mrs. McLean.

KER & STEPHENSON LIMITED
640 Broughton Street
EV 5-3411 Day or Night

UNIVERSITY AREA
NO-STEP RANCHER

Lovely 2-bedroom home on a quiet street, close to bus and store. Smart living room with fireplace. Separate dining room; 4-pce bathrm; utility room on main floor. Plus extra bedroom for guests. Separate garage. Nice lot. Fruit tree, patio.

A Good Buy at $11,500

Bill Fetton, EV 5-3413

REAL VALUE

In this lovely 2-bedrm home. Smart living room with fireplace, dining room, large kitchen, thru hall, hardwood floors throughout. Full basement and nicely finished rumpus room. Economical oil heat. Only 3 years old. Close to schools and bus.

Full Price $11,500

Bill Fetton, EV 5-3413

OAK BAY
4 BDRMS—1 FLOOR

Lansdowne area. Thru hall plan. Lovely LR, full DR, elec kitchen with lge nook. Oak floors. Full basement. Partly finished rec room with fireplace. Plug oil heat. Shake roof. This attractive N.H.A. home is in a splendid location close to everything.

$17,750

EV 5-3413 Mr. Fatt EV 3-6538

LOVELY SEA VIEWS

Delightful post and beam. Loads of accommodation and convenience here. Beautifully built, over 2,000 sq. ft. living space, 4 bedrooms, 2 baths. Utility on main floor. Double carport. Spacious completed rumpus room. Many extras. Located in Gordon Head in a lovely setting on quiet, no-through street. Only 3 years old, and worth your inspection.

Asking $23,000
With Terms
Bill Fetton, EV 5-3413 anytime

TOWN & COUNTRY REALTY LTD.
2379 Douglas St.
EV 2-7216

PORTAGE INLET
$8500

A peaceful setting in a treed cul-de-sac. This 4-room stucco bungalow with a separate garage and workshop is ideally suited for a retired or young couple. A splendid, easily maintained garden extends to waterfront. To settle this estate we can accept any reasonable terms with immediate possession. Exclusive with Mr. O'Toole, EV 2-7276.

LOOKING FOR VLA PROPERTY?

First time on the market, approx. 1½ acres, within 3-mile circle; finest arable land, fruit trees, fenced; fully modern, 4-yr-old, stucco, 3-bedroom bungalow. Exclusive with D. Dowsley, GR 7-4322 or 382-7276.

$10,500
DON'T LET THE PRICE FOOL YOU!

If you have been looking for a 2-bedroom home in a good area, your search is over. This is not a stereotype house, but a home you would be proud to own. The two bedrooms are twin-sized and both have large double closets with lights. The entrance hall sets the gracious atmosphere for the rest of the house. The L-shaped living room has wall-to-wall carpet and a lovely heatilator fireplace. The sunny kitchen has a well-planned work area with a separate nook for eating. Just off the kitchen is the utility room which is plumbed for automatic washer. When the weather turns chilly you just set the thermostat for your automatic oil heat. Venetian blinds on all windows are included in this low price.

ACT NOW! Phone Em McKay at EV 2-8117 or GR 9-6301, Newstead Realty Ltd.

OAK BAY
3-room, no-basement home near all facilities; 3 bedrooms, living room and kitchen. Wired for electric range. Low taxes. $1,000 down. Price $8,900. To view, call S. Stephens, EV 5-7944, D. Hawkes Ltd., EV 4-7128.

GORDON HEAD ON TREED area. 2-bedroom home with sun porch, full basement, drive-in garage. Close to all conveniences. $10,500 with terms. 477-1395, 1980 San Pedro.

150 HOUSES FOR SALE

RANDALLS LTD.
739 Pandora Ave. EV 4-8109

OPEN HOUSE
2805 QUEENSTON ST.
Sat., 2-5 p.m.

Arrange to see this beautiful, 3-bedroom, N.H.A.-built home in desirable South Lansdowne. Priced well below comparable homes in this area at $14,200 with terms. To preview Call Jim Greer, evenings EV 3-6697

ESQUIMALT
Near the Plaza

3-bedroom doll's house, 4 blocks from beautiful Saxe Point. Even temp automatic oil heat, built-in G.E. range and oven. Glasteel hot water, wall-to-wall carpets, exquisite panelled interior. Patio and fish pond at rear. Designed for minimum housework. Suit working couple, also perfect retirement home. $10,700 with terms.

Mr. Greer, evenings EV 3-8097

WATERFRONT
GORDON HEAD

Spacious sixteen home on a beautifully landscaped, fenced lot of 132'x165'. A gracious 28' living room with large granite FP, sep dining room, two EXTRA-LARGE bedrooms, 4-pce Pembroke bathroom, club elec kitchen. Full basement with dr-in garage. Plug oil furnace. One completely finished room in basement. This home faces on Georgia Strait with a superb view of the islands and mainland. This is an exclusive listing. Priced at only $21,500.

Call Mr. Sudbury, eves. GR 9-1908

GARDEN CITY
8 ROOMS—3 LOTS

Substantial home in A-1 condition. Large living room with FP, dining room, one bedroom, new Pembroke bathroom, colored fixtures. 4 bedrooms up, cab elec kitchen. Full basement, NA furnace. This home is on a spacious piece of property 132'x130'. Full price only $21,250 with reasonable down payment.

Mr. Sudbury, evenings GR 9-1908

SAVANNAH—$7950

This safe and spacious cottage has no steps to climb. No worries—new plumbing, wiring, automatic oil furnace, glass-lined hot-water tank all new. Near everything. Neat garden. Name your own terms. 1 good bedroom, large living room, lg. kitchen, utility room.

A. Kleaman, eves. EV 2-6894

RANDALL'S LTD. EV 4-8109

DOUGLAS REALTY LIMITED
1710 Douglas Street EV 5-8794
(Opp. Hudson's Bay Store)

METCHOSIN

Spacious and 3-yr-old, stucco bungalow. Lge cab kit with dining area. 3 spacious bdrms up and lge rough-in recreation room and bdrm down. Drive-in garage, hw floors; lvg rm with raised tile fp. Glorious views from most windows. Full price

$14,900—Good Terms

MR. DAVIES EV 3-8794 anytime

HIGH QUADRA

Here is this desirable district, modern 3-room bungalow with lge LR, with FP, DR, compact elec kit, 4-pce bath, HW flrs, w-w carpet. Stucco exterior. Close to everything. Only 7 yrs.

See This At $9900

Low down payment will handle. Art Green EV 5-8794 or EV 2-1500 res

$1350 CASH

White siding semi-bungalow, 4 BRs, 2 up, 2 down. Double plumbing. Full bsmt. Low taxes. Mt. View District.

Good Value At $8600

Milt Michael, EV 3-8794 anytime

$1500 DOWN

Broom cedar shake bungalow in nice area near Oakcrest shopping centre. Lge. LR with FP, lge cab kit with nook area. Plumbed for washer. 3 BRs and lge family room 11x18 or 3rd BR. Elec heat with heat control in each room. Dr-in garage. Nicely landscaped. Lge lot 80x156. Half bsmt.

Full Price $10,500

Mr. Vint, EV 5-8794 anytime

*** JOHNSTON *** & COMPANY LTD.
1208 BROAD STREET
OUR 60th YEAR

$15,300
With Terms
NEW AND INVITING GORDON HEAD 3-BEDROOM HOME

It is a pleasure to show this charming mod and beam home with Cathedral entrance. The lovely large living room, dining room, and cabinet kitchen will delight any home owner. Full concrete basement with O-O-M heat. Close to all conveniences. To view, please call MRS. JEAN BUTLER, 385-2471 anytime.

$21,900
MUST BE SEEN TO BE APPRECIATED WATERFRONT HOME

Rarely do we find such a gracious home with a beautiful setting and on the waterfront. Just come and inspect it. The interior is attractively finished in natural wood panelling and the galley kitchen finished in cherrywood is the dream of any housewife. Across the front of the home, overlooking the sea, is a large sundeck where you can sit and watch all the activity on the water. To view, please call Mrs. JEAN BUTLER, 385-2471 anytime.

DE LUXE 3-BEDROOM UNIVERSITY AREA
FOR THE PARTICULAR BUYER ONLY

Located between both campuses in a modern new area on a smart quiet street.

ASKING PRICE
$23,000

HERE'S WHAT YOU WILL HAVE

- 3 bedrooms (2 twin-size)
- Entertainment-sized livingroom
- Triple plumbing
- Large kitchen (plumbed for washer and dryer)
- Double drive-in garage
- Exquisite rumpus room

Call, today, Gordon Stevenson, EV 2-8117, Newstead Realty Ltd.

FAMILY HOME OR REVENUE UNIVERSITY

This fine old property needs loving care (and a little money) to restore it to its former dignity.
In close proximity to Victoria University this commodious 4-bedroom home lends ample revenue possibilities and yet affords comfortable living for the family.
Low taxes and good terms. Full price $12,300.
View now with Shirley Alsdorf, EV 6-8301, Crosby Realty Ltd.

PARKDALE—
FULLY FURNISHED

3-room bungalow, living room with FP, 1 bedroom, Pembroke 4-pce bathroom, good-sized kitchen with all range, all copper plumbing, nice lot. Full price only $5,300. Reasonable down payment considered.
Call Mr. Sudbury, eves. GR 9-1908.
RANDALLS LTD. EV 4-8109

BY OWNER — ONE-BEDROOM home in good locality. Price $6,000. Payments $[illegible] month. $60 P.I.T. EV 5-7104 after 6.

150 HOUSES FOR SALE

NORTHWESTERN
O R S of Victoria
T E Ltd.
H C
W U 909
E R GOV'T
S I ST.
T T
E I
R E EV 5-6741
N S

"OPEN HOUSE"
Rockland District
Sat., 1 to 4:30 p.m.
520 LOTBINIERE

Off Richardson near Government House. For the discerning buyer, this charming older home has lots of appeal. On small view lot, it offers 2 bedrooms and den, plus finished attic room, large living room and separate dining room, gleaming oak floors, open fireplace, HW oil heat. Part basement.

Asking $16,900

TED CHARTRES in attendance, EV 5-6741.

"WATERFRONT"
7 ROOMS

One acre of seclusion. Good safe anchorage with one of the nicest beaches in the area. Southern exposure. Rustic stone fireplace in large living room. Economical rock gas furnace. Kitchen wired for range. Dining room. Fruit trees, etc. To view call S. SPAVEN EV 5-6741 anytime.

$28,700—Terms

"$3000 DOWN"
4 BEDROOMS
OAK BAY

Split level, four-year-built, fully modern well appointed family home. High landscaped (approx. 95-ft. frontage) in the area of Kendall, Cardiff and Henderson streets. NEVER OFFERED BEFORE for this down payment.

Price $27,500

or offer for cash. MR. L. YEO, EV 5-6741, 24-hr service.

"HIGH SUBURBAN"

Culminating the curved black topped driveway is this captivating residence commanding a sweeping country view. For guests' convenience you have a 2-pc powder room off the entrance hall. The magnificent 16'x27' living room conveys a homey atmosphere with its large open fireplace and panelled walls. The guest-size dining room is 12'x17' with select oak floors. Off the large functional kitchen is another 3-pce bath plus kiddies' play room and spare bedroom. On the second level are 3 spacious bedrooms with lighted closets and large vanity bathroom. This charming residence enjoys year-round comfort with the very best HW oil heat that money can buy.

Appraised Price is
$26,500

Topping all this, wouldn't you be pleasantly surprised to find you had 1¾ acres and qualified for VLA. Call MR. JAMES EV 5-6741 or Res. EV 2-6797.

"SEA VIEW"
CANDLELIT HOME

Beautiful 3-bedroom home, 2 bathrooms, 24-ft living room, separate dining room. Attractive kitchen. Rumpus room. Full basement. Secluded, trees. The view is really something!

Full Price $22,500

Terms. Call DORIS ADAMS EV 5-6741 or EV 6-3009.

"PRICE IS RIGHT"

Offering quiet and semi-seclusion, complete with 1,150 sq ft of modern living area, 3 bedrooms, full basement with oil hot water heat and fully fenced and landscaped lot. OPEN TO OFFERS on DOWN PAYMENT.

Priced at $14,950

JOHN NEFF, EV 5-6741.

"TOP VALUE"

Situated near all conveniences in the High Quadra area, this 2-bedroom basement home is ideal for the small family or retired couple. Immaculate throughout, with cabinet electric kitchen, separate dining room, wall-to-wall carpeting, extra heated room in basement complete with new O-O-M furnace.

A Bargain for $13,800

JOHN NEFF, EV 5-6741.

"Clean as a New Pin" AND SHARP!

2-bedroom, stucco bungalow, just 4 years old. 17-ft living room, separate dining room, extra room in full basement. Drive-in garage. Terms.

Full Price $13,800

DORIS ADAMS, EV 5-6741.

"FAIRFIELD BUNGALOW"

Beautiful 3-bedroom bungalow with full basement, separate dining room, large living room, oak floor, 4-pce bathroom, extra toilet in basement. Lovely landscaping. Trees, shrubs and flowers. Miniature waterfall. Grand view of Olympics. Clear title. Wonderful terms. Just give me a phone call and I'll whisper the low full price to you. TED GRAVES, EV 5-6741, GR 9-5922.

"MT. TOLMIE DISTRICT"

Here is value-packed economy in a 2-bedroom retirement bungalow, nestled among the oaks on a quiet cul de sac. Black top driveway to attached garage, plus oil fired HW heat, make this the best value available today.

At $8950

Call MR. JAMES EV 5-6741 or Res. EV 2-6797.

"CITY HOME VIEW—TREES"

Fine residential area, quiet and close to all conveniences. Featuring a panelled living room with fireplace, guest-size dining room with BEAM CEILING. A family-size kitchen, bath and 3 bedrooms ALL ON ONE FLOOR! Full Basement.

Asking Only $8950

with easy terms and a reasonable low down payment. Call MR. REGEN, EV 5-6741, 24-hr service.

"FAIRFIELD BARGAIN"

QUIET, VALUABLE LOCATION! 3 bedrooms, cosy living room, guest-size dining room, electric kitchen, bath and utility room ALL ON ONE FLOOR! Also a basement with O-O-M heat.

Asking Only $8500

Easy terms available! Call M. REGEN, EV 5-6741, 24 hr service.

"$1000 DOWN"

Near University and Lansdowne Junior High. Beautiful 2-bedroom stucco bungalow. Large living room with fireplace, lovely kitchen, wired for range. Auto oil heat. Lots of trees and flowers. Vacant in a few days.

Full Price $8500

TED GRAVES, EV 5-6741, GR 9-5922

150 HOUSES FOR SALE

NORTHWESTERN
O R S of Victoria
T E Ltd.
H C
W U 909
E R GOV'T
S I ST.
T T
E I
R E EV 5-6741
N S

"$500 DOWN"

3-bedroom, full basement bungalow. Very nice condition. Lovely lot with trees, fruit trees and shrubs. View of Olympics. Located in Town and Country shopping district.

Full Price Only $6950

TED GRAVES EV 5-6741 or GR 9-5922.

"RETIREMENT OR STARTER"

2-bedroom (NO STEP) stucco bungalow in Gorge area and close to schools and transportation. For particulars at price of

$6950

Call MR. BELCHER EV 5-6741 anytime.

VICTORIA REALTY LTD.
716 View St. EV 2-9145
PARKING FOR 400 CUSTOMER CARS

REDUCED $1000
LOW DOWN PAYMENT

This is a grand opportunity to own a Brand New Cathedral Entrance Home. Large living room, dining room, small cabinet kitchen, vanity bath, three bedrooms, one bainstairs, full high basement. Attached matching carport with sundeck. City boundary, near schools, shops and bus. Asking price was $14,900. NOW ONLY $13,950. This is the best value in town. Call R. O. Ney, EV 4-5405, or W. McMahon, GR 7-1455, or office EV 2-9145.

WATERFRONT
CLOSE IN
Watch the Ships Go By

Do you want peace and quietness away from the hustle and bustle of traffic by your home, well, here it is. The home consists of 5 rooms, living room with oak floors and fireplace, guest-size dining room, modern kitchen, 2 bedrooms, Pembroke bathroom. Basement and drive-in garage with workshop and extra toilet. If you like boating and fishing, you can have your own private wharf and can dock your boat all year. Stucco home, 18 years old, and LOOK, TAXES ONLY $120 per year GROSS. Full price $18,300. Call Harold Ware, EV 2-1461, or office EV 2-9145.

TRY $500 DOWN
3-BEDROOM BUNGALOW
BALANCE AS RENT

Newer 3-bedroom, with large living room, and fireplace, kitchen and dining area, plus separate utility room and 4-piece bath. Very close to town with excellent bus transportation. Stores and playgrounds close by. Owners have built new home and must sell. Full asking price only $9,950. Please call V. Wilson, phone EV 2-9145 or EV 4-3409.

HERE IS VALUE
4-BEDROOM SPECIAL
$8900—$1500 DOWN

Very attractive bungalow, with all kinds of space inside—large living-dining room, brick fireplace and good well-kept floors. Large family kitchen with lots of cupboards. Three-piece bath, twin-size bedrooms. Lots of storage and closets. Full basement with package oil heat. Separate garage. Well-kept lot with lots of trees, on a dead-end street. Possession is immediate. Please phone V. Wilson at EV 2-9145, or evenings EV 4-3409.

MOVE IN TODAY

Just completed, lovely 3 bedrooms with room for 4th. Panelled mahogany living room, fireplace, dining area. Bright kitchen finished in golden ash. Situated on a quiet street. Large N.H.A. mortgage. Full price $16,500. Mr. Wright, EV 2-9409, or office EV 2-9145.

FRANK A. MARTIN AGENCIES LTD.
880 FORT ST.
385-8704

BRAND NEW
$1000 DOWN

This 3-bedroom, full basement home is just nearing completion. Very attractive home with many extra features, including 22' finished rumpus. Approx. 1,140 sq. ft. for only $14,950. Call Frank Martin, EV 5-6704 or EV 3-3094.

$300 DOWN
BUILD NHA

3 CHOICE LOTS AVAILABLE ON SEWER. HARD TOP ROADS, STREET LIGHTING, CURBS, STORM DRAINS, PIPED-IN TV. 1150 SQ FT, ATTACHED SUNDECK AND CARPORT. FULL BASEMENT, ROUGHED RUMPUS ROOM, 4th BEDRM. MANY MORE ADDITIONAL FEATURES. FULL PRICE $15,300 INCLUDES LOT, LEGAL FEES, 2% MORTGAGE, INSCE. FEE, PLANS AND PRINTING. CALL FRANK MARTIN, BUILDING CONSULTANT.

EV 5-8704 or EV 3-3005

OVERLOOKING CADBORO BAY

Handy to the Uplands Golf Course and University of Victoria, this modern, 3-bedroom home is available for early occupancy; all rooms are extra large; there is a full basement with double drive-in garage. And the 87x130-ft. lot is attractively landscaped. This lovely home was designed by the present owners and complements this choice part of Oak Bay. Priced to sell at $20,500. Call Mr. Fortune for appointment to view.

UNIVERSITY REALTY LTD.
SHELBOURNE PLAZA
Tel. 477-1456 Res. 477-1229

KNOTTY PINE KITCHEN

Here is a nice stucco bungalow that is BIG. Looks small on the outside but a pleasant surprise when you enter the LOVELY LARGE LIVING-ROOM WITH ATTRACTIVE BRICK FIREPLACE. DINING ROOM AND BEAUTIFUL LARGE KNOTTY PINE KITCHEN. 3 nice-size bedrooms and 2 extra rooms in full heated basement. Full price is only $12,950 and $2,000 down will handle. Phone Mr. Hodgson, EV 2-8117, Newstead Realty Ltd.

DELIGHTFULLY DIFFERENT

Country luxury in this beautiful, 2-room, ultra-modern home with every desirable feature for your comfort and convenience; only minutes to downtown, sections among the pines yet close to shopping, school and bus. With 15 acres, $25,000; with 1.6 acres, $20,000. To view anytime, call Fred Marcoux, 598-3941 anytime.

MARCOUX REALTY, 630 VIEW

1931 SALTAIRE, NEW, IMMEDIate occupancy. Builder, EV 4-6720.

150 HOUSES FOR SALE

HAGAR & SWAYNE LTD.
614 Yates Street EV 4-6821
Member of the Real Estate Board

SPLIT-LEVEL
POST AND BEAM
MODERN
CONTEMPORARY

3 large bedrooms with louvred closet doors, lovely panelled den, through hall, ultra modern large kitchen, family-size dining room and spacious living room with floor-to-ceiling fireplace, roughed-in rec room and extra bathroom. Double carport. Large Garden Head corner lot. Over 1,600 ft. living area. Could not be built today under $21,500. Priced at ONLY $18,500.

JOHN BISHOP
EV 4-6821—24-hour service

BUY A PARK
6½ ACRES
WITH 2 COTTAGES

Beautiful trees, lawns — absolute seclusion, just 5 minutes' drive from City Hall—fenced to hold sheep, cattle, horses. Garage, sheds, etc. Each cottage has living room, kitchen, bedroom, shower and toilet. WHAT A MAGNIFICENT BETTING for your beautiful new home. With only $8,000 down and $100 per month you can own this outstanding property priced at ONLY $19,500.

JOHN BISHOP
EV 4-6821—24-hour service

LAKE HILL LOVELY
2-3 BR—MODERN

On quiet road of fine homes this spotless residence with magnificent garden is one of our BEST BUYS with every feature so desirable to home-lovers. Receive your guests in the spacious living room, the large dining room with secluded sundeck. Prepare your best meals in the modern cab elec kitchen with large utility room. See the two twin size bedrooms and extra bedrm and rec room down. Hot-water heat. Many other attractive reasons why this is an outstanding value at

ONLY $16,750

JOHN BISHOP
EV 4-6821—24-hour service

FAIRFIELD
$1000 DOWN
3 BEDROOMS

Excellent, completely modern family home, close to schools, church, bus and shops. Probably the best buy in the city. This home is clear title and the terms will suit you. Phone right now and see this home, $12,900. Open to offers. Jack Henderson, EV 4-6821.

B.C. LAND
& Insurance Agency Ltd.
921 Government Street
Branch Offices in
Vancouver and Prince George

UPLANDS
WATERFRONT OR
SECLUDED HOMES
2 TO 5 BEDROOMS

Large LR, separate DR, cosy den and wide entrance halls. Price includes expensive W-to-W carpeting and complete landscaping. See these lovely homes today.
Several to select from

Price $28,000 to $75,000

Call Mr. Les Cook for appointment to view; EV 6-5555, or res EV 2-7777.

CITY LOCATION
PRIDE

of ownership is reflected throughout this owner-built home constructed 8 years ago. It features spacious LR with panelled wall and sandstone fireplace, bright functional kitchen, dining room, TWO bedrooms and 4-pce bathroom. OAK FLOORS, O-O-Matic heating. RUMPUS ROOM with FIREPLACE. Plumbed for dryer. Drive-in garage. FENCED and nicely landscaped with planters that add much individual distinction to this REAL GEM. NEW EXCLUSIVE LISTING.

Price $12,750

Call Mr. Vineo, EV 6-5555, anytime.

OAK BAY/WILLOWS
4 Bedrooms—2 Lots

Situated close to schools, shopping and transportation and just a few blocks to the beach. Consisting of 7 rooms, modern kitchen, 4 bedrooms, 4-pce bathroom, large living rm with FP, family size dining rm. Part basement with Oil-O-Matic heat. The exterior is finished in white siding. Separate carport and extra lot. To view, C. Carpenter, EV 6-3555 anytime.

Price $15,900

BYRON PRICE
1314 Quadra St.

131 COUNTRY HOMES AND PROPERTIES

BRENTWOOD BAY

1. Lovely 6-room stucco bungalow, situated close to the sea on a beautiful landscaped lot. 2 BRs, lge LR with fireplace, cab kitchen, DR and drive-in garage. O-O-M HW heat. Full price $13,750, with only $5,000 down.

2. Outstanding 6-rm home with over 1,800 sq. ft. floor area, on 1/3 acre, close in all facilities. 3 BRs, lge LR with fireplace, dining room, extra lge cab kitchen with DA, wall oven and range included; 2 bathrooms, laundry room. Oak floors throughout. O-O-M HW heat. Asking price only $19,500 with terms.

3. Revenue Home: Lge older home on 2½ acres. Ideal for boarding home and suites or rest home. Nice grounds with fruit trees. This is worth your investigation.

For further information on any of the above call anytime.

EV 5-3400 Al Vickers GR 4-2088
P. R. Brown & Sons. 703 Fort

WANTED
A 2 OR 3-BR HOME, PRICED UP TO $13,000. SMALL ACREAGE PREFERRED. $4,000 DOWN. PLEASE CALL ROY McGILLIVRAY AT MOREY & JOHNSTONE LTD., 1120 GOVERNMENT STREET — EV 5-0287 OR 385-4304.

YOUR BRENTWOOD REALTOR
Price Davies Agencies
GR 4-1432 GR 4-1888

152 WATERFRONT PROPERTIES

SECLUDED DEEP LAKEFRONT, 19 miles Victoria. $8,000. GR 9-4080, GR 5-1696.

153 WANTED TO BUY HOUSES

THE ROYAL TRUST COMPANY

FOR A POTENTIAL PURCHASER

We endeavor to find a distinguished home which more or less should have the following features—
TYPE: Modern one-storey bungalow with sea view. LAYOUT: Through hall, large living room, guest-size dining room, den, two bedrooms, one 3-piece bathroom, one 4-piece bathroom. SITE: Rockland or in Fairfield (Moss St. hill). PRICE: Up to $20,000.
ERIC SALM, 388-5171.

THE ROYAL TRUST CO.
1205 GOVERNMENT ST.
EV 3-4126

WANTED
URGENT
I have elderly lady who desperately needs small 2-bedroom home close to St. Paul's Church in Esquimalt. Will pay $6,000 all cash.
I also need for language teacher, a home reasonably close to Victoria University, a 2 or 3-bedroom home on nice lot, $12,500 to $15,000. He has at least $7,000 cash payment.
And for Government employee with excellent position, I need a home on nice lot, from $11,000 to $13,000. 2 or 3-bedrooms and basement, in 3-mile circle. Any attractive home up to 25 years old. He has minimum of $2,500 DP, and $80 per month.
I can show your home immediately. Call LEN LeDOUX, EV 5-0741 anytime. Northwestern Securities of Victoria Ltd.

I NEED HOUSES
Client wants a modern stucco bungalow with or without basement in the Gorge. $11,000.
A modern home in Esquimalt, 6 rms, and basement, about $15,000.
3 houses about $5,500.
A big older type home with at least ½ acre. Also, low down payment homes.
If yours is for sale . . .
Call Mr. Vining, EV 2-2107, GR 9-3706
HARRY FOSTER LIMITED

$150,000 CASH
I am an investment buyer who will make you a cash offer TODAY for your property. I purchased 6 properties in the past month and desire to invest further. NO TRIFLERS PLEASE. Phone my agent, Mr. Rodgers, EV 2-6217, Newland Realty Ltd.

!! SPOT CASH !!
!! PRIVATE PARTY !!
Will pay SPOT CASH for your home!! Must be cheap and suitable for rental. Reply Victoria Press, Box 331. Every reply answered.

REVENUE WANTED
Any good area considered. Should have good living quarters for owner. Phone J. Glover EV 2-2197, Western Homes Ltd.

WANTED
3 or 3-bedroom home in Quadra, Gorge or Fairfield area, for Ontario client, with or without basement. Call Del Rosgi, EV 5-0703.
FAIRFIELD REALTY

VANCOUVER FAMILY
JUST ARRIVED, ANXIOUS TO LOCATE QUICKLY, MODERN 2 OR 3-BEDROOM HOME IN GOOD AREA. ALL CASH. IMMEDIATE INSPECTION. PHONE MR. KORPAN OR MR. MARSHALL. WESTERN HOMES LTD., EV 2-2197.

WANTED AT ONCE
Two or three-bedroom home with basement in Fairfield or South Oak Bay. Substantial down payment available. $14,000 to $17,000 price range.
P. G. JACKSON REAL ESTATE
617 Fort St. EV 2-6862 anytime

URGENTLY REQUIRED
$7,000 CASH offered by GENUINE CLIENT for comfortable 2-bedroom no-basement bungalow with oil range. Call George Thornelor, EV 5-8771 anytime. Brown Bros. Agencies Limited, 1120 Blanshard Street.

OAK BAY
Required immediately — 4-bedroom home in Oak Bay. Must have basement. Please call M. E. Braithwaite, EV 2-7040. Financial Survey Ltd., EV 4-6868.

URGENTLY REQUIRED
Modern 3-bedrm. view property, close to transportation, and with some seclusion. Client will pay up to $15,000 for clear title. Please call Neil Fraser, EV 4-6868. Financial Survey Ltd.

I WILL BUY YOUR 2 OR 3-BEDROOM home immediately for cash if it's suitable for rental purpose. For fast action call my agent, Elmwood Nault, at Newstead Realty Ltd., EV 2-6217 anytime.

OAK BAY
WANTED IMMEDIATELY
3-bedroom home, $1,500 down, $85 per month. Contact A. F. Gower, Moore & Whyte Oak Bay Realty Limited. EV 5-7707.

CASH BUYERS FOR OLDER HOME in need of repair. Call GEORGE THORNELOE, Brown Bros. Agencies Ltd., 1120 Blanshard St. Phone EV 5-8771 anytime.

154 PROPERTY FOR SALE

SELL OR TRADE
Apt. Zoned Lot
222 Admirals Rd
Will consider small home, paper, low down payment. Price $8,000.
C. Baird, EV 5-8701, EV 4-6868.
Clarke & Wallace Realty Ltd.

LARGE DUPLEX LOT
80x120—good level lot; no rock. City. Close in. Only $2,300.
S. W. Anderson res. EV 2-6217
Financial Survey Ltd. EV 4-6868

GOOD BUILDING LOTS.
The City of Victoria has 20 sewered lots (minimum width 50 feet) in northeast sector of city. From $1,300. Easy terms. Contact Land Commissioner, City Hall, today!

3 SEWERED FULLY SERVICED lots left. Close in. Build now and save the INCREASE IN BUILDING COSTS and NHA RATES. Call Ken Jensen, EV 6-2888 or EV 6-6868 of Island Homes Ltd.

GOOD BUILDING LOT
PEARCE CRESCENT
$1,200. Further information call Wm. Weiden res. GR 7-6858
Financial Survey Ltd. EV 4-6868

BY OWNER, SEAVIEW DOUBLE lot, Lochside Drive, Cordova Bay. Over 200' frontage. $3,500. Phone 384-3000, 384-3888.

Blinded by Grenade

War Hero Runs in Ontario

TORONTO (CP) — Twenty years to the month after a grenade shattered in his face and blinded him, Edward Arunnah Dunlop started down the thorny path of politics.

That it would be a difficult, perhaps callous, experience was evident from the start.

SYMPATHY VOTE?

"After my nomination, someone called me to ask if I was seeking the sympathy vote," Mr. Dunlop said with a dry, humorless laugh.

Those who know him say that sympathy was probably the last thing in his mind as he accepted the Progressive Conservative nomination for the new suburban Toronto riding of Forest Hill in the Sept. 25 Ontario election.

The 44-year-old national director of the Canadian Arthritis and Rheumatism Society says blindness must have nothing to do with it. He emphasizes that voters must judge him on his merits as an administrator and student of politics, not as a blind man who has done unusually well.

A powerfully built man who carries his six-foot-two with a definite military bearing, Mr. Dunlop—then a major—lost his sight during a Second World War training camp accident in Scotland after a shoulder wound had put him out of the African campaign.

An infantryman pulled a pin from a grenade, frozen with fear and dropped it between his immobile legs. Maj. Dunlop, standing nearby, knocked the soldier aside and seized the grenade. It exploded as it left his hands, blowing away most of three fingers and lacerating his face.

Half an hour later his vision started to blur and soon he was totally blind.

The act earned him a George Medal and a trip back to Canada.

He returned to university and five months later, in January, 1945, was offered the post of supervisor of the casualty rehabilitation section of the department of veterans' affairs, a job he held four years.

When he resigned to take the directorship of the newly formed arthritis society, his first job was to get enough money to pay his own salary. Today the society operates with a budget of $1,128,000, has 80 branches, 75 mobile physiotherapy units and has set up clinics in 25 hospitals.

Campaigning and his administrative position require considerable reading. Although he reads braille, Mr. Dunlop finds it useless for reports and news and relies on the eyes of his wife, Dorothy, whose maternal and fraternal grandfathers—Sir Charles Tupper and Robert B. Dickey—both were Fathers of Confederation.

Third Most Costly Effort

Canada's Special Brigade Helped Prevent World War

The 10,000-man brigade had lost one-fifth of its strength before it sailed for Korea. About 500 men went absent without leave or deserted and another 1,500 were discharged for medical or other reasons.

Much Canadian blood was spilled on and around a 1,200-foot hill known as Little Gibraltar. The Royal 22nd Regiment and the Royal Canadian Regiment won important victories in its defence.

In 1952, a company of the Royal Canadian Regiment, without prior knowledge of the Canadian government, was sent to Koje Island to help guard Communist prisoners. Some prisoners there were murdering others because of pro-Western leanings. Brig. A. B. Connelly, head of the Canadian military mission in Tokyo was sacked. It has never been made known, however, whether Brig. Connelly was actually informed by the UN command that Canadian troops would be used on Koje.

The Canadian navy suffered its only battle casualties Oct. 2, 1952, when the destroyer Iroquois was hit by a Communist shore battery. Three were killed and 10 wounded.

No. 426 RCAF Squadron logged about 7,000,000 miles in 1,200 trans - Pacific crossings and transported 13,000 personnel, including many wounded, and 3,500 tons of freight.

Twenty - two RCAF fighter pilots served with the U.S. Air Force in Korea. One of them, Sqdn. Ldr. Andy MacKenzie of Montreal, was shot down over North Korea Dec. 5, 1952, and was not released by the communists until Dec. 5, 1954, 17 months after the armistice.

MacKenzie was forced to sign a false statement that he had invaded Chinese air space and had been briefed to do so.

Thirty-two Canadian soldiers were returned from captivity after the Korean War but none was subjected to the treatment undergone by MacKenzie. Some, however, went through terrible physical hardships. One of them, L. Cpl. Paul (Little Black Book) Dugal of Quebec City was awarded the British Empire medal. He had managed to keep hidden from his had written the names of 15 fellow prisoners-of-war.

BIG GEORGE! By Virgil Partch

"Hi, Dolan. Dou you think it'll rain?"

154 PROPERTY FOR SALE

LOTS! LOTS! LOTS!
Cordova Bay,
large sea view, from $3,300
Gordon Head, on Chartwell Dr. $2,[illegible]
Cadboro Bay, Killarney Rd. ... $3,300
Esquimalt, Parkland Dr. $2,750
Lake Hill, McBrier, 1 only $2,500
Choose your home site now.
EV 4-9126 Mr. Greene EV 5-0795
PEMBERTON, HOLMES LTD.

LARGE SEA-VIEW LOTS
CENTRAL SAANICH
PAVED ROAD AND WATER LAID ON. FOR FURTHER INFORMATION CALL A. VICKERS, EV 5-3435 ANYTIME.
P. R. BROWN & SONS, 703 FORT

TOP SEE
True blue big sea view. Phone—It's worth it. $2,[illegible]
EV 4-9126 V. Holmes GR 9-6798
PEMBERTON HOLMES LTD.

LOOK
Excellent choice of NHA lots. We build to suit you!
University district $2,300
Henderson district $1,900
Sidney $2,400
High Quadra $1,900
Seafront lots, easy access to beach, Sidney area $4,900
Sloan Bros. Construction Ltd.
EV 5-2073, EV 6-2096 anytime

OVER ½-ACRE LOT ON ALDERSEY Rd. Close to Elk Lake. 100' frontage. Beautiful large trees and view. At $9,200.
1¼-ACRE LOT, could be divided into 2 lots, close to corner of West Saanich Road and Keating X Road. Zoned commercial or residential at $8,000. Call GEORGE CHAN at EV 5-0141, EV 2-9414. Northwestern Securities of Victoria Ltd.

LOOK!!
Lovely large wooded parklike lots in Oak Bay. 50-ft. widths. We will build on one of these for you. Don't wait, call now. EXCLUSIVE WITH MR. B. LAWLESS at 383-7276 or 382-6228. Town and Country Realty Ltd.

VIEW ROYAL
High, unrestricted sea view lot, 64x134', $2,250. Jack Williams, Ph. EV 5-0141. Northwestern Securities of Victoria Ltd.

.718 ACRES (APPROX.), HELEN Road, off Wilkinson Road. Could be subdivided. EV 6-1380 after 6 p.m.

SEWERED LOT, 80'x120', OPEN TO offers. EV 2-3017.

155 PROPERTY WANTED

WANTED, SEWERED LOTS
Immediate cash. GR 7-1088.
Gilmour Construction.

156 ACREAGE FOR SALE AND WANTED

ACREAGE
5 acres near Cherry Point. All excellent soil. Real good water supply from well. Pressure tank. 5-roomed bungalow. This is a very good buy. $7,000. Terms.
4½ acres at Sidney. Very good soil. Stucco bungalow with 2 bedrooms. $12,900
2½ acres five miles out. Good locality. Six-roomed bungalow with 3 bedrooms. $19,000.
THE CITY BROKERAGE
M. Rupert Brown. Phone 385-3547

5 ACRES
In the Otter Point area, this well-treed property has a small cottage and trucks on a road. Perfect seclusion or a dandy hunting headquarters. Full price only $2,500. Call John Motyard at 386-4294, Morey & Johnstone Ltd., 1120 Government St.

CASH AVAILABLE
For Saanich Peninsula acreage with or without buildings.
Mr. Massage. GR 7-3718
Saanich Realty Ltd., GR 9-1042

119 ACRES: HOME SITE, WOODland, pastland, pastures, 12 miles Victoria. $19,500, terms. $15,000 cash. GR 9-4468.

CASH FOR ACREAGE ADJACENT to sewer. Kanga Const., 386-6191.

158 FARMS FOR SALE AND WANTED

WANTED — LARGE HOUSE ON small farm within 20 miles Victoria. GR 8-3068.

IF YOU DON'T NEED IT— SELL IT! WITH A CLASSIFIED AD IN YOUR DAILY NEWSPAPERS

• Ask for our special 6-time rate and save money — as soon as you get results,

JUST PHONE 382-7211

• Ask For Classified

NOTICE TO CREDITORS
JOHN MURPHY, Deceased
NOTICE is hereby given that all creditors and others having claims against the estate of JOHN MURPHY, deceased, who died at Victoria, B.C., on the 24th day of December, 1962, are required to send on or before the 21st day of October, 1963, to the undersigned, their names and particulars of claims, after which date the Administrator will distribute the Estate, having regard only to such claims as he shall have had notice.
DATED at Victoria, this 9th day of September, 1963.
JOHN McCONNELL,
401 Royal Trust Building,
612 View Street,
Victoria, B.C.,
Administrator.

NOTICE TO CREDITORS
ESTATE OF CYRIL HENRY JONES
Notice is hereby given that creditors and others having claims against the estate of the above-named deceased, who died at Victoria, B.C., on March 22, 1963, are hereby requested to send them, properly verified by Statutory Declaration, to the undersigned at 202 Royal Trust Building, Victoria, B.C., before the 20th day of October, 1963, after which date the Administrator will distribute the said estate among the parties entitled thereto, having regard only to the claims of which he then has notice.
And all persons indebted to the said estate are required to pay their indebtedness to said Administrator forthwith.
Dated at Victoria, B.C., this 20th day of September, 1963.
Official Administrator for
County of Victoria.

NOTICE TO CREDITORS
PERCY F. TAYLOR, deceased
Notice is hereby given that creditors and others having claims against the estate of Percy F. Taylor, deceased, formerly of 3160 Carrel Street, Victoria, B.C., are hereby required to send full particulars of such claims to the undersigned Executors in care of Suite 210 - 620 View Street, Victoria, B.C., on or before the 17th day of October, 1963, after which date the Executor will distribute the said estate among the persons entitled thereto, having regard only to claims of which they have then received notice.
JOHN PERCY LANG TAYLOR
JOYCE AGNES BUTTON
Executors
by their solicitor,
HALET F. HALLATT, Esq.

MAYNARDS
AUCTION
TODAY
Two Sales, 10 a.m. and 7:30 p.m.

CARS
1953 FORD TAUNUS
1959 AUSTIN A55 SEDAN

For persons leaving the city and other sources
MODERN
FURNISHINGS
and
APPLIANCES
Includes
Magnus Grand Piano Organ, I.B.M. Electric Typewriter Admiral Upright Deepfreeze, Singer Slantomatic Sewing Machine (cost $543) as new condition, Bell & Howell 8-mm. Projector, Imperial Loyalist Chest of Drawers, Set 1962 Americana Encyclopedias.
Mr. and Mrs. Bedroom Stes., Chesterfield Stes., Chrome Stes., Electric Ranges, Fridges, Washers, TV's, Radios, Vacuums, Rugs, China, Occ. Chairs, Lamps, Coffee Tables, etc.

MAYNARDS
Bonded Since 1902
733 JOHNSON ST.
Victoria, B.C. EV 6-5191
(Also in Vancouver)

KILSHAWS
1115 FORT STREET
FINE FURNISHINGS
from the estate of the late Miss G. M. Nelson, 2840 Dufferin Ave., and a client moving to California.
BY
AUCTION
FRIDAY at 7:30
Living, Dining and Bedroom Suites, Combs and other fine Occasional Chairs.
Mahogany
Twin Bedroom Suite
Mason and Risch
PIANO
2-Pc. French Provincial
Chesterfield Suite
Mahogany Secretaire
Sealy Hide-a-Bed
Bedroom Suites
Nest of Tables, Coffee Tables, Lamps, Desks, Gilt Mirror, Drum and D.L. Tables.
Broadloom Rugs
Late Model Refrigerators
30" Electric Range
(Fully Automatic)
TV Sets
China, Glassware, Costume Jewellery, Etc.
Over 300 Lots for Your Inspection
Kilshaws Auctioneers Ltd.
1115 Fort St. EV 4-6441
For your sale or cash-guaranteed appraisal call Kilshaws
NEWSPAPER ADVERTISING STIMULATES BUYING

Introducing Your Victoria LIBERAL Candidates

Three Who Have Served Victoria with Distinction on Local, Provincial, National and International Levels.

"Bessie" FORBES

Born and educated in Victoria, 40 Years with Victoria Daily Times, the last 14 years as Women's Editor, Columnist, Free Lance Writer and Radio Commentator on CBC. Local Past President, National Vice-President Canadian Federation of Business and Professional Women's Organization. First Vice-President Victoria Women's Canadian Club, and a member of:

V. I. Branch Canadian Women's Press Club.
U.N. Society, Victoria Branch.
Victoria Branch Consumer Association of Canada.
City Honour Member of Beta Sigma Phi Sorority.
Life Member of the Women's Auxiliary to the Family and Children's Service.
Board of Directors of the Family and Children's Service.
Director of Armed Services Centre.
Member Advisory Board of Combined YM-YWCA.

FORBES Elizabeth X

"Mike" GRIFFIN

40 Years of age, married, with 6 children. Director of Family Plumbing and Heating Firm in Victoria. Commissioned Pilot RCAF, 1942-45. Elected to City Council in 1960, serving as outspoken member. Wide knowledge of municipal problems especially those relating to the Provincial Government. On council he was chairman of a committee which was instrumental in providing two major downtown parking facilities.

Member of:
Victoria Chamber of Commerce.
Bay Boosts Association.
Community Chest Appeal.
Community Welfare Council.
Royal Oak Cemetery Board.
St. Joseph's Hospital Building Campaign.
Victoria Advisory Planning Commission.
Victoria Building Industries Exchange.
St. Vincent de Paul Society.
Canadian Plumbing & Mechanical Contractors.

GRIFFIN Michael X

Bruce HUMBER

Born Victoria, 1913, married with 2 children. Educated in Victoria schools, university graduate with BA Degree. Canadian Olympic Team, 1936. Pilot in RCAF, 1941-1945. Started Furniture Business in Victoria with two brothers in 1945. 10 Years Volunteer Track Coach for YMCA, Coach of Canadian British Empire Games Team in 1950. Canadian Olympic Coach for Olympic Games in Helsinki, Finland, 1952.

Activities:
Board of Directors, YMCA.
Victoria Gyro Club, past director.
Air Force Officer's Association of Vancouver Island.
United Services Institute of Victoria.
Worker for Community Chest Appeal.

HUMBER Bruce X

Vote Liberal on Monday, September 30

Inserted by Victoria Liberal Campaign Committee

you'll like this beer

And no wonder! It's the Canadian beer that's winning new friends all over the world.

say "MABEL, BLACK LABEL!"

for free home delivery phone: EV 2-6832 or EV 4-4179

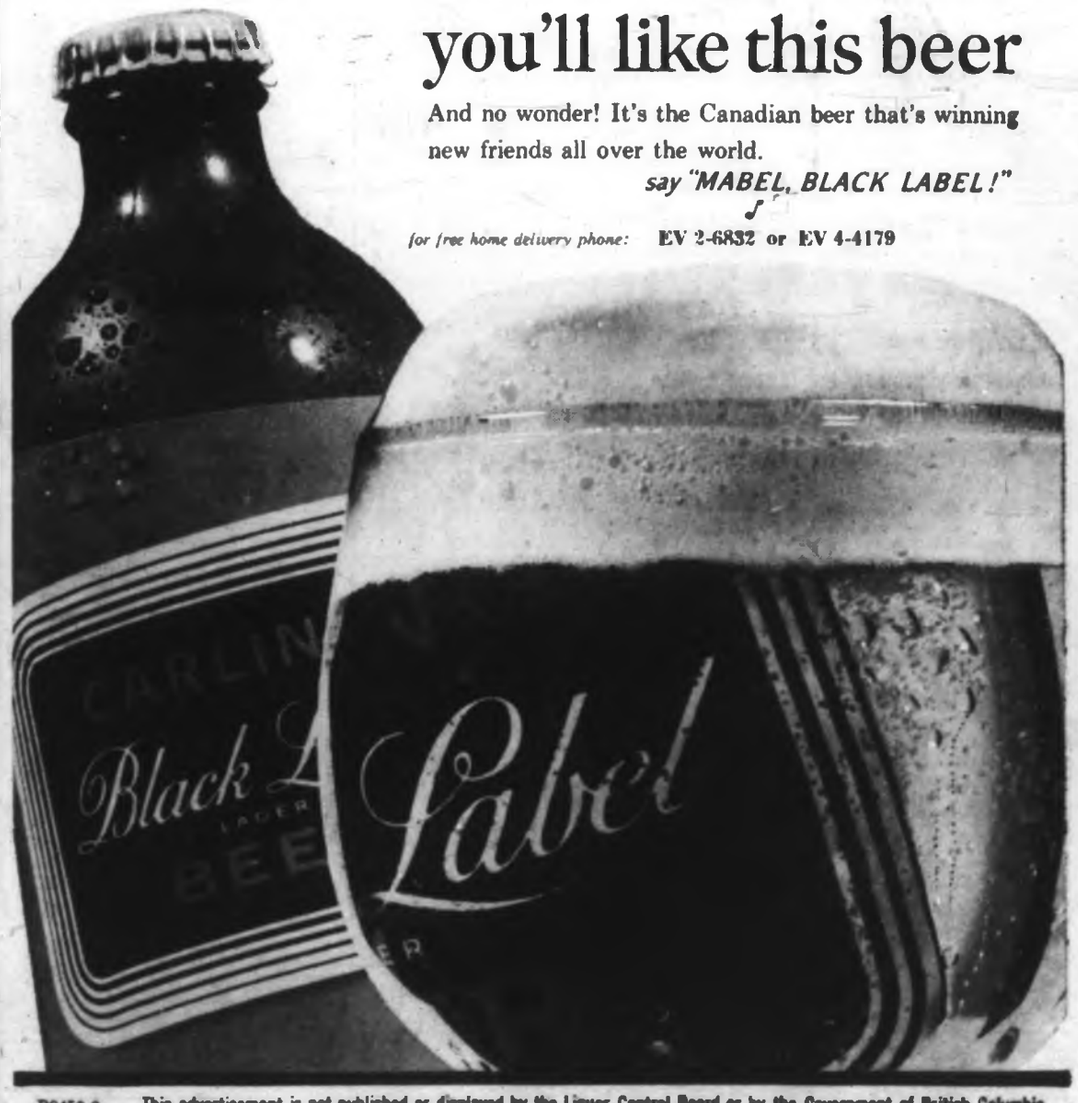

B9450-3 This advertisement is not published or displayed by the Liquor Control Board or by the Government of British Columbia.

Telephone 383-4111

The Daily Colonist.

★★★★★★ Some Clouds (Details on Page 2)

Vancouver Island's Leading Newspaper Since 1858

No. 242—105th YEAR | VICTORIA, BRITISH COLUMBIA, THURSDAY, SEPTEMBER 26, 1963 | ★★★★★ | 10 CENTS DAILY 14 CENTS SUNDAY | 48 PAGES

WE STAND OR FALL ON POWER--BENNETT

By TERRY HAMMOND

VANCOUVER—Before a restrained audience of 3,000 which jammed the Orpheum Theatre here last night Premier Bennett said he wants his administration to stand or fall on its power policy.

He said that without the Peace and Columbia hydro projects B.C. is headed for a depression which would "make the 1930s look like a picnic.

"If we don't have these great developments I don't want to be premier of this province.

"I don't want to be premier in a depression. I don't want to be premier in a drought."

FRONT ROWS

His words brought bursts of applause—most of it from the front eight rows of the theatre where placard-carrying supporters of Greater Vancouver Socred candidates had formed an impromptu claque.

It was the quietest Bennett election meeting in Vancouver since the early 50s.

There were none of the angry demonstrations of his 1960 meeting here.

Heckling was sporadic and there was only one minor scuffle in the audience.

MANY POLICE

The theatre was jammed with Vancouver city police and uniformed commissionaires. One newsman counted over 30 before he lost track of them.

A youth said to have been carrying a stink-bomb was stopped at the entrance and hustled down to police headquarters for questioning. There were said to be other stink-bomb carriers already inside but if there were they took their ammunition home with them unexpended.

Later, a 22-year-old government clerk was charged with possession of a stink bomb near the Orpheum Theatre. He is Patrick Coffey, of Vancouver.

One heckler who kept shouting "Seig Heil" from a balcony seat was asked by a policeman to be quiet.

Socred officials kept alerting attendants to watch out for trouble. A bearded man who got too close to the stage to

Continued on Page 2

Sukarno Masses Borneo Troops

JAKARTA (UPI)—Indonesian army commandos and other crack troops were deployed today along the borders of Indonesian Borneo as President Sukarno called on the nation to remain united against what he described as "the challenge of neo-colonialist Malaysia."

Bully Sukarno falls into his own trap.

See BACKGROUND, Page 5.

(Adm. Sir Veryl Begg, British commander-in-chief in the Far East, flew back to London for top-level strategy talks. In Canberra, Prime Minister Menzies pledged Australian military forces would join those of Great Britain to defend Malaysia.)

"ENCIRCLEMENT"

Sukarno, in a speech published by the official Antara news agency, said Indonesia must convince itself that it "will win against the colonialist effort to encircle us."

Sukarno said the Indonesian government will not stop Indonesians from helping the people of North Borneo in what he described as their struggle for independence.

He said the UN mission to Sarawak and North Borneo failed to hear "the voice of those arrested," and proposed a second survey based on procedures he said were laid down at Manila by the heads of state of Indonesia, the Philippines and Malaya.

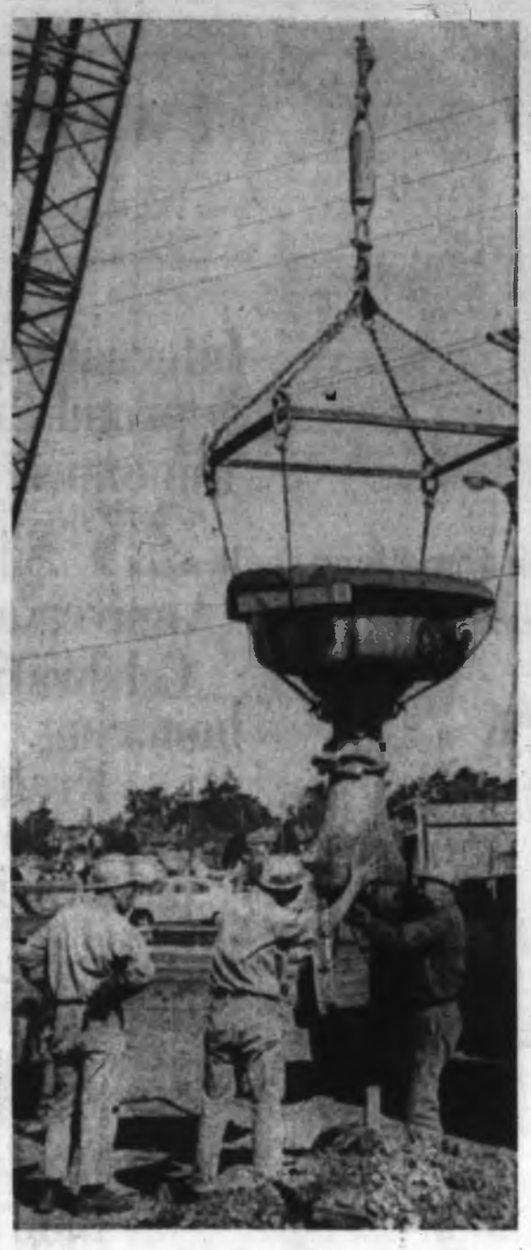

Fountain Leaves Circle

Fountain was taken out of Fountain Circle by city crews Wednesday. Whole roundabout will soon disappear to be replaced by an intersection guarded by signals activated by electronic control device. Fountain will be stored, may find new home in Bastion Square. (See story, Page 25.) — (Bud Kinsman)

Liberal Leader Swept Away

Seven Straight for Tories Majority Jumps in Ontario

TORONTO (CP)—Premier John Robarts led the Progressive Conservatives to their seventh straight general election victory in Ontario Wednesday in his first bid as party leader.

With the help of eight of the 10 newly-created seats in the Metropolitan Toronto area, he brought home his forces with an indicated over - all majority greater than the 44 obtained by veteran Leslie Frost in the last election.

SECOND LOSS

And the Conservative tide swept away the legislature seat of John Wintermeyer and cast up a question mark over his future as Liberal leader as he went through his second unsuccessful election.

Among the Conservatives elected was Edward A. Dunlop, a blinded war hero. (See earlier story, Page 46.)

New Democratic Party Leader Donald C. MacDonald was returned with a handful of members as the third party. Communists, Social Crediters and miscellaneous independents got nowhere.

The 46-year-old Mr. Robarts, a London lawyer who took over the Conservative leadership

Continued on Page 2

Robarts . . . first victory

Wintermeyer . . . question mark

Ontario Final Standing

	1963	1959
Progressive Conservative	78	71
Liberals	23	22
New Democratic	7	5
Total	108	98

John D Cheers

OTTAWA (CP) — Opposition Leader Diefenbaker Wednesday night hailed the "magnificent" election victory of Ontario Conservatives and said it has much federal significance.

"There is much disillusionment with the Pearson government which allied itself closely with the provincial election," said the federal Conservative leader.

"Many thousands, indeed tens of thousands, of votes were cast in condemnation of the federal Liberal government."

Pearson Sad, Undismayed

OTTAWA (CP) — Prime Minister Pearson felt keen regret at the personal defeat of Ontario Liberal leader John Wintermeyer and the Ontario Liberal party's election showing, informants said.

However, party sources said the performance of the Ontario Liberals, though disappointing, and in some cases surprisingly so, did not dismay them.

They argued there was not much significance for the federal Liberals in the reverse suffered by the provincial party.

Unhappy U.S. Cuts Ties After Coup in Dominica

WASHINGTON (UPI)—The U.S., expressing dismay at "any overthrow of a democratically elected government," Wednesday suspended diplomatic relations with the Dominican Republic and cut off economic aid in the wake of a military coup.

It ousted President Juan Bosch, chosen last winter in his country's first free election in 30 years.

The military leaders who took over implied they intend to set up a new civilian government with no connection with Bosch or previous regimes, such as the Trujillo family. When the new government makes clear its course, the U.S. will decide whether to resume recognition and aid.

Explosions Kill Four In $7,000,000 Plant

MOSES LAKE, Wash. (AP)—Four persons were known dead and three were unaccounted for when a series of explosions ripped through the $7,000,000 Utah-Idaho Company's sugar beet factory Wednesday.

Seven persons were sent to hospital following the collapse of four of the company's 135-foot high silos.

Crime Probers Hear Ex-Mobster Friday

WASHINGTON (AP)—Senate crime investigators said Wednesday they will call underworld figure Joseph Valachi to testify Friday at a police-guarded public hearing at which he has agreed to put the finger on his one-time underworld bosses.

He will be questioned in closed session first by the Senate investigators.

The announcement capped the first day of testimony in the Senate investigations subcommittee's big new look at the underworld, in which Attorney-General Robert Kennedy and New York City police officials described Valachi as a man with much to tell of a U.S.-wide crime syndicate.

The police believe Valachi's old mob, known variously as La Cosa Nostra, the Black Hand and the Mafia, has posted a $100,000 reward for anyone who can reach and silence him.

John F. Shanley, deputy chief inspector of New York police, described Cosa Nostra mobsters as shaken by the word that Valachi has broken their "credo" and agreed to testify.

Shanley said police telephone wiretappers have learned the mobsters "have even considered the possibility of hiring public relations people" in an effort to counteract whatever Valachi may tell.

Kennedy, the lead-off witness, asked to be armed with new laws that would legalize wiretapping and encourage intimidated witnesses to talk.

★ ★ ★

Cosa Nostra Has Link In Canada

WASHINGTON (AP) — Attorney-General Robert Kennedy told reporters Wednesday the secret criminal society known as Cosa Nostra "is tied in with the Canadian crime organizations."

"They (Cosa Nostra) do have contacts with those in Canada," he said, and added that American mobsters sometimes operate in and make trips to Canada when convenient.

★ ★ ★

Surrounded Leader Won't Quit

WASHINGTON (AP) — Gonzalo Facio, president of the council of the Organization of American States, said he was told early today President Juan Bosch was in the Dominican presidential palace surrounded by troops but would not resign.

Facio said he got this information in a telephone conversation with Mrs. Carmen Bosch, the Dominican leader's wife. Mrs. Bosch is in Puerto Rico, Facio said.

★ ★ ★

Canada Waits

OTTAWA (UPI)—Canada has reserved judgment on its official attitude toward the new Dominican Republic regime until it can assess the nature of the bloodless coup which toppled President Bosch.

Bonds for Peace Says Bennett

VANCOUVER (CP)—Premier Bennett said Wednesday night a Social Credit government would float a series of parity bond issues in British Columbia to finance the $800,000,000 Peace River power project.

Mr. Bennett said during a press conference that he expected all or most of the money would be raised in B.C. over a period of years.

He said the government would first float a $50,000,000 parity bond issue in B.C., use some of B.C. Hydro and Power Authority cash reserve fund "plus money from pension funds here" to finance the project.

Parities are government-guaranteed bonds that can be cashed at par at any time.

He also said a group of six large U.S. investment firms, led by the First Boston Corporation, is also prepared to put up any additional funds needed "or if necessary the whole $800,000,000."

Mr. Bennett said he also had a firm commitment from "Swiss groups" to finance the power project. He said the money would be paid back from B.C. Hydro rates.

★ ★ ★

New Snag Arises In BCE Dispute

VANCOUVER (CP)—As settlement appeared near in the British Columbia Electric dispute with the government, another complication was thrown in Wednesday.

Peace River Power Development Company Ltd. announced that it will seek to keep the expropriated company in receivership until its case against the government is settled.

The Attorney-General's Department, B.C. Hydro and Power Authority and the B.C. Power Corporation — parent of the BCE—were to appear in court today.

Court proceedings in the BCE case have been adjourned since Aug. 13 while principals conducted private negotiations over the price.

The B.C. Power Corporation was seeking return of the assets of the BCE since the 1961 expropriation which was termed ultra vires of the legislature by a supreme court decision of Chief Justice Sherwood Lett.

The government and the hydro authority sought to have a stay of proceedings on the Lett judgment pending appeal.

Denning Clears Mac

LONDON (CP)—Lord Denning has cleared Prime Minister Macmillan and his government of blame in the Profumo sex-security scandal.

In a report on the sensation that shocked the nation, Britain's No. 2 judge branded as "unfounded and untrue" widespread rumors suggesting other government ministers were guilty of moral misbehavior. (See Cassandra, Page 4.)

LONDON (Reuters)—Prime Minister Macmillan will speak about the Denning report on the BBC tonight.

The eminent jurist also said that there has been no lowering of moral standards in British public life.

Lord Denning, in his 50,000-word report released Wednesday, conceded that ex-war minister Profumo's liaison with Christine Keeler "disclosed a character defect which pointed to his being a security risk."

He had exposed himself to blackmail, so jeopardizing state secrets, the report said.

However, Lord Denning said there was not the slightest reason to doubt Profumo's loyalty.

SOCIAL CONTACT

Lord Denning was appointed by Macmillan June 21 to investigate security aspects of Profumo's affair with Miss Keeler, who also had social contact with a Soviet intelligence officer, naval captain Yevgeni Ivanov. The judge looked into a spate of rumors about other ministers.

The report was a gross disappointment to the prurient.

On the other hand, it was a great comfort to the supporters of the Conservative party.

CRIES ANSWERED

Lord Denning, in commenting on his own task in the investigation, said he had acted under the rule that there must be evidence which proved guilty before any man was pronounced guilty and that for any who cried "whitewash" he would answer:

Continued on Page 2

Negro Lost His Chance

JACKSON, Miss. (UPI) — Charles Evers, brother of slain integration leader Medgar Evers, said Wednesday that Cleve McDowell wasn't expelled from the University of Mississippi because he was a Negro, but "because he broke the law."

"If every Negro was given an equal a chance as Cleve was given, then they wouldn't be afraid to go to court in Mississippi."

Kierans Elected

MONTREAL (CP)—Revenue Minister Eric Kierans was elected to the Montreal Notre-Dame-de-Grace Quebec legislature seat Wednesday as he overwhelmed three opponents in a byelection.

Don't Miss

Gamble or Be Safe Real Power Issue —Page 2

★ ★ ★

Shrapnel Follows Decoy Bomb —Page 3

★ ★ ★

Names in the News —Happy Ending —Page 7

★ ★ ★

Snobbish Neighbors Face Revenge —Page 10

★ ★ ★

Hopes for Pulp Mill Squelched on Island —Page 15

★ ★ ★

U.S. Threat Discounted —Page 21

See the World In Victoria —Page 34

★ ★ ★

King Fisherman —25 Days to Go —Page 35

★ ★ ★

Victoria Police To Use Dog —Page 47

★ ★ ★

	Page
Bridge	44
Comics	30
Crossword	43
Financial News	15
Garden Notes	36
Radio Programs	42
Social	26, 27, 28, 29, 31
Sport	8, 9, 10
Television	41
Theatres	36